ONLY OAKLAND NEWSPAPER THAT PUBLISHES Associated Press News

Oakland Tribune.

LAST EDITION

SAN FRANCISCO, JAN. 2.—SAN FRANCISCO AND VICINITY: CLOUDY, UNSETTLED WEATHER WITH RAIN TONIGHT AND THURSDAY; FRESH SOUTHERLY WIND. SACRAMENTO VALLEY: RAIN OR SNOW TONIGHT OR THURSDAY.

VOL. LXVI. OAKLAND, CALIFORNIA, WEDNESDAY EVENING, JANUARY 2, 1907 20 PAGES No. 15

THIRTY PEOPLE KILLED

FATAL FALL CAUSED BY NIGHT ROBE

Woman Trips at the Top of Flight of Stairs.

BERKELEY, Jan. 2.—With the frontal bone of her skull crushed in, Mrs. Mary Land, 67 years old, was found at 7 o'clock last evening, by her husband, Victor Land, lying at the foot of the stairs, leading to the upper story of her home at 2216 Ninth street, West Berkeley. It appears from a trail of blood running from the lower stair post to the prostrate form of the woman, and from a tear in the hem of her night dress, that she had fallen the length of the stairs, striking a post at the bottom. She wore for her only garment a night dress, and it was this which probably caused her fall.

The husband was in the back yard at the time of the accident, until he returned a few minutes later, to find his wife lying prone on the floor near the front door, with her skull crushed in, her nose fractured, and her face cut.

It is surmised that Mrs. Land had gone to the head of the stairs to call her husband, when she slipped and fell, and was tripped by the hem of her night gown. Dr. J. J. Benton was called, but he pronounced the woman dead on his arrival. Death had been practically instantaneous. The body was removed to the morgue. Mrs. Land was a native of Kilkenney, Ireland. She leaves, besides her husband, two sisters, Maggie and Katie Dobbyn, who reside in Ireland.

BOY WANTED—TRIBUNE COMPOSING ROOM.

TRAINS IN COLLISION

Forty Passengers Are Also Badly Injured In Wreck.

TOPEKA, Kan., Jan. 2.—One of the most disastrous wrecks in the history of the Rock Island Railway system occurred early this morning five miles east of Alta Vista, fifty miles west of Topeka, when passengers trains No. 29, southbound, and No. 30, northbound, collided head-on while traveling at a high rate of speed. The brunt of the collision was sustained by train No. 29, which was heavily laden with passengers. The cars on this train went into the ditch, and several of them caught fire and were consumed.

MEXICANS KILLED.

Close to thirty persons, mostly Mexican laborers in the smoking car on No. 29 lost their lives. Many of them, pinioned in the wreckage, were burned to death, and only their ashes remain. Forty persons were injured. Twelve of the injured were seriously hurt, and it is believed that half of these will die. The Mexicans were en route to El Paso to work for the Rock Island railroad.

A special relief train, bearing 28 injured, many of them Mexicans, reached Topeka about 10 o'clock. Ambulances hurried them to Stormont Hospital. Twelve dead bodies are lying in the station at Alma.

JUMPED FOR THEIR LIVES.

Just before the crash came Engineer McMahon and Fireman Brown of No. 29 and Engineer Slater and Fireman Sweeney of No. 30 jumped and escaped injury.

An interpreter for the Mexicans was questioned as he lay slowly burning to death under the wreckage. He said there were 25 Mexicans in their party going from Kansas City to El Paso to work and that most of them were burning to death like himself.

The operator, John Lynes, who let No. 29 get by, has been captured and is being brought to the jail at Topeka.

None of the dead were brought to Topeka in the relief train. The injured presented a sad looking scene. Nearly all of them were covered with blood. The only

(Continued on Page Three.)

GIRL FIRES PISTOL AT JUDGE IN COURT

Misses Jurist and Is Seized by the Sheriff.

ST. LOUIS, Jan. 2.—Just after Judge J. A. McDonald, of the Circuit Court, had convened court this morning, Miss Rosa Weil suddenly arose from among the spectators and fired point blank with a revolver at the judge. The bullet missed him. She was disarmed and arrested. She was a litigant in a case of disputed inheritance that was tried before Judge McDonald two months ago.

Rosa Weil, accompanied by her older sister, Clara Weil, entered the courtroom a few minutes before court convened and quietly took seats on the second spectators' bench back of the railing. Their appearance attracted no attention and they sat quietly watching the proceedings as Judge McDonald entered from his private chamber and took his seat on the bench. Motions were offered in a pending case and an attorney had started to address the court, when Rosa Weil, without warning, stood up with a leveled revolver and fired at Judge McDonald. F. L. Wetzel, a witness sitting nearest her, seized her before she could fire a second time and several other persons near by sprang to the woman and wrenched the revolver from her hand. She maintained remarkable composure and said in a calm tone, "I ought to have got him."

Deputy Sheriff Frank Burns took both women into custody. Judge McDonald did not rise from his seat during the excitement.

"Take the two women out of the courtroom," he said to Deputy Sheriff Burns, and when the women had been led from the room and order restored, the judge turned to several attorneys who were waiting to make motions and said:

"Proceed, gentlemen."

DISPLEASED BY JUDGE.

Rosa Weil is the daughter of Mrs. Elizabeth Weil and was displeased with Judge McDonald's adverse decision on November 2 in the case, in which her mother sought by raising a question of legitimacy of her first born child to deprive her grandchild of a share in the estate of her husband, the late Aug. L. Weil.

PLANNED TO KILL.

At the Four Courts Clara Weil said: "Rosa and I first planned to kill ourselves. Then we decided to kill Judge McDonald and then commit suicide together.

"We could not get justice, so we thought we would take the law in our own hands. We were beaten out of our property worth $30,000 by the manipulations of certain men. We tried to obtain injunctions charging them with forgery, but we could not. We were advised to bring a partition suit. In that suit we did not get justice. So we decided Judge McDonald should die."

SHOOT MEN WHO TRY TO TAKE AWAY ARMS

EL PASO, Tex., Jan 2.—Three boys, aged fifteen, fourteen, and nine years respectively, who were out hunting, shot and seriously wounded the presidente of Escotel, Mexico, and his two sons, when they forbade their shooting in the town limits and undertook to disarm them.

RAILROAD AUCTION SALE

We have received instructions to sell a large consignment of all kinds of tinware, agateware and crockery that was shipped to D. Schaffer, to pay storage and freight charges. Sale at 1607 Clay street, near Eleventh, Oakland, Thursday, January 3, 1907, at 10:30 a. m. All must and will be sold. J. A. MUNRO & CO., Auctioneers.

SUCH GOOD BOYS AT UNIVERSITY

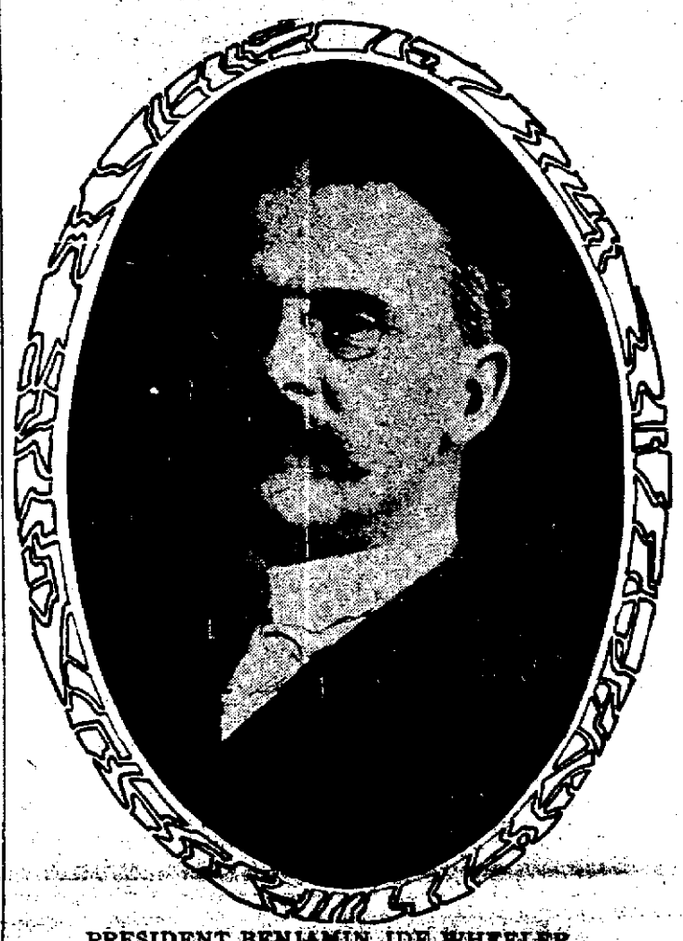

PRESIDENT BENJAMIN IDE WHEELER.

President Wheeler Says They Are Law and Order Students.

BERKELEY, Jan. 2.—President Wheeler's report to Governor Pardee, covering the period of history of the University from July 1, 1904, to June 30, 1906, was issued this morning from the University press. The first portion considers the effect of the April calamity on the University. The president states that the finances of the University suffered a much severer blow than has generally been recognized, the immediate losses arising from damaged buildings in San Francisco and from loss of income up to January 1, 1907, were in part made good by the special appropriation of the Legislature.

THE LOSS.

The report explains how this appropriation of $83,800 was allotted for the repair of losses to the various departments, and to make up the estimated loss of income from a two-cent tax. Emphasis is laid on the fact, however, that the University suffered in the disaster many losses of a more permanent character. Among these is especially mentioned the apparently irreparable loss of San Francisco and the State, as well as of the University, in the destruction of the building and equipment of the Mark Hopkins Institute of Art, which had cost not less than $2,000,000.

LARGE ENROLLMENT.

The president calls attention to the decided increase in the number of officers of instruction and in the number of students, undergraduates and graduates. The report of the recorder of

(Continued on Page Two.)

SEEKS LIFE OF A RICH NEVADA MINER

Woman With a Gun Is After George Wingfield.

SAN FRANCISCO, Jan. 2.—At [illegible] o'clock this morning a woman claiming to be the wife of George Wingfield, the Goldfield millionaire, stepped from an automobile at the St. Francis Hotel and forced her way past the watchman at the door, waving a pistol and declaring her intention of killing Wingfield if he did not comply with her demand for money.

A telephone message to the Bush-street police station brought Sergeant Shaw and a squad of policemen, who arrested the woman and took her to the station. There she became wildly hysterical and had to be taken in the patrol wagon to the Central Emergency Hospital, where she remained until 9 o'clock.

Although the woman claims to be Wingfield's wife, she gave the name of Olivette Barric when arrested. Her home is at San Jose, and she says she came up yesterday for the purpose of forcing Wingfield to pay her money. Wingfield denies that she is his wife.

THE TRIBUNE LEADS AGAIN AT THE OPENING OF THE NEW YEAR

THE TRIBUNE scored another noteworthy triumph yesterday. It was the only newspaper on this side of the bay to establish a bulletin service whereby the progress of the great fight at Tonopah for the lightweight championship of the world might be displayed in brief for the information of the thousands to whom the contest was the chief event of the day. The immense public interest in the fight and the popular appreciation of THE TRIBUNE'S enterprise were shown by the gathering of a crowd of at least five thousand people in front of THE TRIBUNE'S branch office on the east side of Broadway, near Twelfth street. The jam was so great at times that the street car traffic was temporarily suspended. Great enthusiasm was manifested as the progress of the fistic duel was recorded in short, snappy and expressive bulletins. Then, when the end came, THE TRIBUNE was the first of all possible sources of information to give the public the result which they were so eager to learn.

However, this was only a part of THE TRIBUNE'S New Year's day enterprise. Owing to its superior mechanical equipment and its great press facilities the regular, sporting and fight editions, followed one another in the order named and in quick succession, without a hitch in the arrangements previously perfected or a moment's delay in any of its departments. Each of these editions was complete in itself and up to date to the minute. The regular edition, carrying the world's news of the day, was delivered to subscribers at the regular hour; the sporting edition was on the street promptly after the last event on the race track was over, and the newsboys were crying THE TRIBUNE'S special fight edition throughout the city in a few minutes after the close of the great contest.

The public were waiting for both the sporting and fight editions. They had faith in THE TRIBUNE'S enterprise and expedition, and they were not disappointed. They showed their appreciation of the paper's efforts to gratify their desire for the graphic relation of the great fistic event by buying over 9000 copies of the "fight edition," although the sales of the sporting edition which preceded it on the street were enormous. THE TRIBUNE thus demonstrated once more that besides being "Oakland's GREATEST newspaper," it is also Oakland's ONLY newspaper—a fact which an appreciative community generally recognizes.

GREAT SALES ARE STIRRING THE LOCAL REAL ESTATE MARKET

Real estate in Oakland is now on a solid basis. The old prices are gone forever and the new prices will reign for the present and they will keep right on increasing, for no one who knows this city well will hesitate for a moment to deny that Oakland within five years will be the great metropolis, not only of the coast, but of the great west.

Are real estate prices inflated? No. Property has not commenced to reach its true value even with prevailing rates.

Charles Heeseman, the hustling merchant, who is now in New York, is negotiating with Dr. Kelley, who owns the southwest corner of Thirteenth and Clay, fifty feet frontage on Clay, to secure a thirty years lease of the property. Heeseman proposes to put up a fine building on the corner at once. He is to pay rent of five per cent on $100,000 for five years, after which the rent will again be adjusted and increased. Dr. Kelley was seen and asked about the transaction. He said the negotiations were not yet complete, Mr. Heeseman being in New York.

The First Methodist Church, at the southeast corner of Fourteenth and Clay streets, has placed a value of $250,000 on its property which is for sale. It owns 125 feet on Clay by 100 on Fourteenth.

The price is $2000 a foot on the Clay street side.

The First Congregational Church property at Thirteenth and Clay streets is held at $400,000 or $2000 a front foot with 200 feet frontage on Clay street.

The old Snell Seminary is being moved today into Twelfth street to make way for a fine new Orpheum and saloon annex to be built in the rear of the First Congregational Church.

Oakland real estate is cheap. On Montgomery street, in San Francisco, between California and Market, property is held at $[illegible] a front foot. Now isn't Oakland property a better investment?

MURDERS WIFE THAT HE SUSPECTED

DOWNEY, Cal., Jan. 2.—The bodies of Conrad Rausch, a baker, and his wife were found in the kitchen of their residence in the rear of the bakery this morning, the result of a murder and suicide. A [illegible] by Rausch accused his wife of having maintained improper relations with another man. Her body was found on the floor with a wound in the left temple. She had evidently been stabbed to death. Rausch's body was on the bed with no marks of violence upon it. The cause of his death was at first mysterious, but later [illegible] of strychnine poisoning were discovered.

The couple, with their two daughters, aged 12 and 9, came to Downey several months ago and opened up the bakery business. They appeared prosperous and neighbors knew of no domestic infelicity. The girls are visiting friends in Los Angeles and are ignorant of the tragedy.

OAKLAND HAS A POPULATION OF OVER 225,000

IS IT POSSIBLE

THAT I MUST ADVERTISE

TO FIND 100 CITIZENS PUBLIC-SPIRITED ENOUGH TO JOIN A COMMITTEE TO HELP DO SOMETHING FOR THIS TOWN? I HAVE ABOUT 40 APPLICATIONS NOW. I WANT 60 MORE AND I WANT THEM INSIDE OF 24 HOURS.

IF I DON'T GET THEM I SHALL TAKE IT FOR GRANTED THAT YOU DON'T CARE WHETHER OAKLAND GROWS OR NOT---

RESPECTFULLY YOURS,

Ed B. Webster

My address is 510 Thirteenth St.

SUCH GOOD BOYS AT UNIVERSITY

(Continued From Page One)

the faculty shows that the years 1905 and 1906 witnessed the largest enrollment of students in the history of the University It points out that, in spite of the San Francisco disaster, the freshman class was larger in August 1906, than in August, 1905'

AS TO FOOTBALL

Speaking of football the president said

"During the past year very considerable attention has been given on the part of the faculty to the subject of student sports, particularly football The intercollegiate game of football as developed in recent years by the so-called 'rules committee,' had thrown the game into a series of evolutions rather than a sport, and it had come to be a game for special experts rather than a free athletic sport suited to amateurs The faculty on the advice of its athletic committee decided therefore, that the intercollegiate game should be discontinued and in its stead should be placed the Rugby game, which is essentially the form of the game from which the intercollegiate type took its departure

CHANGE MADE.

This action was taken in concert with Stanford University, with the result that Rugby has become the standard game of football to be recognized in the future among universities and schools of the Pacific Coast Men of different types of physique and not only the man of weight and brute strength can now indulge in the game. Every man who participates in it takes his turn at various features of the play The stress and intensity is better distributed among the players than among the different events and features of the game Altogether, it is an immensely higher type of sport than was represented under the old rule"

SELF CONTROL.

The president notes with gratification the marked progress in students' self-control and self-government during the past two years He says that there has been a notable development of students' public opinion in favor of the suppression of disorderly rushes and other outbreaks prejudicial to the welfare of the University He says that the erection of senior hall, a building constructed of redwood logs, as a gift of the Golden Bear Honor Society, has done much to foster this good work The report says

"An effective student opinion cannot be established unless men know each other, and particularly is it important that the members of the graduating class know each other During the past two years, rapid progress has been made in self-control and self-government among the students We have long recognized that students are essentially self-governing No specific instances in ample number have arisen in which the intervention of higher power was necessary in order to clear the highway by reasonable exercise of self-government These cases are growing steadily fewer, the students have now, by their own actions, annulled many of the traditions of disorder. First was given up the Bourbon celebration, then the Charter Hill rush, and now it is determined that the disorders which have attended the first Freshman meeting at the beginning of the year shall be displaced

NO MORE RUSHES

"It is a clear conviction of the leaders among the students, that the University has grown too large for these things, and that the disorders incident to what is known as a rush, slight as they may be, and innocent in attempt, are likely with a great number of students now concerned to degenerate into marked violence and to involve a disturbance of classes and destruction of property A very interesting feature in the growth of self-government among the male students has been the institution of the students' mass meeting presided over by the senior class, in which matters of student procedure and policy are freely discussed from the floor by any student who chooses to speak The conjunction of senior hall and the student mass meeting seems to me likely to solve the problem of how to create a public opinion among the students even better than could the much-commended dormitory'

In addition to the report of the president of the University there are appended subsidiary reports from the affiliated colleges, Lick Observatory Mark Hopkins Institute of Art, etc a list of gifts to the University lists of speakers at University meetings and on other public occasions, of the deaths of members of the University, and of published writings of officers, together with statistical matter

PILES CURED IN 6 TO 14 DAYS
PAZO OINTMENT is guaranteed to cure any case of Itching Blind Bleeding or Protruding Piles in 6 to 14 days or money refunded 50c.

BRYAN WILL PAY VISIT TO LOS ANGELES

LOS ANGELES Jan 2—Nathan Cole Jr, received a telegram tonight from Lincoln Neb, announcing that Colonel and Mrs W J Bryan will arrive in Los Angeles on the morning of January 28 They will be the guests of Mr and Mrs Cole and will remain in the city several days

Arrangements have been made for Mr Bryan to speak in the auditorium on the evening of January 28

A committee is now engaged in planning a banquet, a reception and various other demonstrations in honor of the distinguished visitors

TO SCATTER HIS ASHES FROM HILL HE MINED

The ashes of R F Niegold a Colorado pioneer and discoverer of the Old Hundred mine was, in accordance with his desire scattered from the top of Galena mountain, from which he got his wealth, to the four winds Christmas morning

Niegold recently died in Los Angeles and C W Coburn, one of his friends who knew the desire of the eccentric miner, had his body cremated

A few friends of Niegold will be present, and the ceremony while serious, will not have the attributes of a funeral.

SEEKS POINTERS IN JUSTICE COURTS

C C White representing the Department of Commerce and Labor is now in this city obtaining data from the city's records, in regard to population taxation expenditure of the city's funds and receipts as well as many other matters relative to the growth and progress of this city

Always Remember the Full Name Laxative Bromo Quinine Cures a Cold in One Day, Grip in 2 Days E. W. Grove on every box. 25c

MRS. HANNAH REED IS LAID IN THE GRAVE

Funeral Services Were Held From the Family Home This Morning.

The funeral of the late Mrs Hannah Carleton Reed widow of the late Captain William Reed and mother of some of the most distinguished citizens of Oakland in mercantile and professional life, took place this morning from the late home of the deceased, 1269 Market street, and the remains now repose beside those of her late spouse in Mt View Cemetery Her husband was summoned by death, at an advanced age only a couple of years ago

The obsequies were of a simple character They were eminently in keeping with the disposition of the deceased whose earnest and heartfelt sympathy always made use of the simplest measures in working out the purposes of a consistent, practical and Christian life

The deceased had almost attained her ninetieth year but despite this fact, she retained a vigorous womanhood up to within a few weeks of her demise

During her extended career in this city, which extended back to pioneer days Mrs Reed came in contact with all classes of people in the community and to these she so endeared herself that she gained their lifelong esteem and there was in the throng of mourners who gathered around the bier this morning an eloquent manifestation of that feeling which was most comforting to the bereaved descendants

The funeral services were conducted by Rev Dr C R Brown pastor of the First Congregational Church of which the deceased was an original member in the days when the society was struggling against adversity The doctor read a few Scriptural psalms after which he indulged in a short eulogy of the deceased He spoke of Mrs Reed as a devoted and earnest Christian, who reflected by her practical work the thoroughness of her conviction

She was gentle tender unassuming and unaffected in church work and in the liberality of her giving to the needy she acted on the principle that God alone should know of her beneficence

The remains lay in a magnificent cloth-covered casket which was almost hidden by a magnificent pall of pansies the tribute of love of one of her sons Attorney George W Reed of this city Around were seated men and women who had admired the deceased in life and nearly all of these of the stronger as well as the weaker sex were moved to tears by the touching tribute of the pastor of the deceased

A feature of the funeral was the presence of four generations of the Reed family, the aged mother representing the inception nearly ninety years four children George W Reed Charles G Reed, Mrs Elizabeth Barstow and Mrs T C Mayon representing the second generation Mrs J Ghirardelli Wallace Barstow William Barstow, Mrs Wines Mrs J R Hunter Mrs Harry Lane Clarence Reed, Russell Reed

Mrs Seth Cushman Mrs Howard Swales Elmer Reed George C Mayon and Edwin Mayon, representing the third generation and the following great-grandchildren who represented the fourth generation Carmen Ghirardelli Carleton Wines, Joseph Ghirardelli Prue Cushman Seth Cushman Seth Cushman Jr, William Swales, Jack Swales, Olive Reed, Goff Reed and Ruth Reed

The pallbearers were grandsons of the deceased—Joseph Ghirardelli, Clarence Reed E H Mayon George C Mayon, W R Barstow and Wallace Barstow

The floral tributes of friends were as follows

Mrs W W Standeford—Wreath of water lilies and white roses

Chas H Putnam—Spray of pink roses and chrysanthemums

George W Austin and Al Long—Wreath of maidenhair ferns and carnations

Thomas E Carneal—Spray of roses

Mr and Mrs R P Bromley—Spray of pink carnations

Mrs William H J Matthews—Spray of pink roses

J H W Matthews—Spray of white roses

Mrs Lilian Scott—Spray of red carnations

Mrs Breslin—Spray of white roses

Inazetta Club—Spray of Carnations

Senator and Mrs Frank Leavitt—Wreath of autumn leaves and red roses

Miss Alice E Wood—Spray of violets

Mr and Mrs A T Macdonough—Spray of white roses

Mr and Mrs Seth Cushman—Spray of pink carnations

Dr and Mrs O D Hamlin—Spray of pink roses

Mrs Ralph York—Spray of white roses

Mr and Mrs J J Allen—Spray of violets

Mrs Thomas S Anthony—Spray of white carnations

Charles G Reed—Spray of pink carnations

I H Clay—Spray of white roses

Mr and Mrs P Kisich—Pillow of maidenhair and pink carnations

Mr and Mrs F R Crawford—Spray of violets

Mr and Mrs Charles Sutton—Wreath of violets

Mrs R A Matthews—Spray of white chrysanthemums

Mrs L Ghirardelli—Wreath of autumn leaves and white carnations

W E Dargie—Wreath of maidenhair fern and lilies of the valley

Mrs M S Colburn and daughters—Spray of pink carnations.

Edson Francis Adams—Spray of orchids and ferns

Oakland Lodge No 171, B. P O E—Spray of white roses

Mr and Mrs Rod W Church—Spray of carnations

Mrs J Ghirardelli—Wreath of maidenhair fern and white chrysanthemums

Mr and Mrs Charles Munroe—Spray of carnations

Mrs Charles E Carlton—Spray of violets

Miss Anna M Kerstan—Spray of violets

Judge and Mrs Emil Nusbaumer —Spray of violets and lilies of the valley

R B S York—Spray of carnations

Mrs A H Drake—Spray of roses

Mr and Mrs George C Mayon—Pillow of white carnations

G R Barnes and Miss Barnes—Spray of pink carnations

Mr and Mrs John R Hunter—Wreath of violets and maidenhair ferns

Miss Rebecca J White—Spray of white chrysanthemums

D D McLaren—Spray of pink roses

Mr and Mrs James Barber—Wreath of autumn leaves

Mrs F A Nusbaumer and Dr Pauline Nusbaumer—Spray of violets

Percy L Black—Spray of carnations

Wallace and William Barstow—Spray of white carnations and violets

Mrs Eliza H Depue—Spray of violets

Mrs N De P Rickey—Spray of white carnations

Edwin Meese—Spray of pink roses

Mr and Mrs T T Mayon—Spray of pink roses

B H Griffins—Spray of pink carnations

Mr and Mrs Howard Swales—Spray of violets

Mr and Mrs J J Marcovich—Wreath of autumn leaves and pink carnations

Mr and Mrs A E H Cramer—Wreath of ferns and white carnations.

Dr and Mrs J H Mayon—Spray of pink roses

Mrs William Jones—Spray of white roses

Mr and Mrs E H Mayon—Spray of posterity carnations

Mr and Mrs Grindley—Spray of pink roses

Mrs Graham and Mrs Brown—Spray of pink roses

POLICE JUDGE A BUSY MAN

Eighty-Eight Cases Are Called —Many Defendants Are Discharged.

Cases against 88 New Years celebrators who looked on the wine too long and who were arrested on charges of drunkenness were called in the police court this morning In the majority of cases the defendants were allowed to go but some forfeited bail and others pleaded not guilty

GENERAL CHAFFEE IS ROBBED OF JEWELS

LOS ANGELES, Jan 2—While General A R Chaffee and the members of his family were at dinner last evening an unknown man gained entrance to the upper story of the Chaffee home and ransacked rooms, which yielded the thief a rich booty Jewelry of the intrinsic value of $1000, but valued much more highly because of association was secured by the thief A maid discovered the burglar standing in a brilliantly lighted room Upon her approach he turned out the light, sprang through a window and escaped

POPE HAS SENT MANY MESSAGES

ROME, Jan 2—La Vieta complains of the congestion of business on the telegraph wires which it attributes to the enormous number of telegrams sent by the Pope in answer to New Year and other greetings The Vatican has the privilege of using the wires free of charge, the expense being borne by the government

FEAR VIOLATION OF ALIEN LABOR LAWS

HALIFAX N S, Jan 2—Thirty-six Turks bound to the United States are being detained here by the American immigration officials The men arrived on the Allan line steamer Parisian from Liverpool The American immigration officials have a suspicion that the Turks are being taken to the United States in violation of the alien labor laws

GRANT SCHOOL TO REMAIN CLOSED

All the public schools, with the exception of the Grant School opened for the spring term this morning and the attendance is reported as being large, although some of the scholars will not register until later in the week The Grant school will be kept closed for the time being until the infection of diphtheria in the district disappears

Get Rid of Scrofula

Bunches eruptions inflammation, soreness of the eyelids and ears, diseases of the bones rickets dyspepsia, catarrh wasting are only some of the troubles it causes

It is a very active evil making havoc of the whole system

Hood's Sarsaparilla

Eradicates it, cures all its manifestations and builds up the whole system.

Accept no substitute.

BROKE WINDOW IN CHINATOWN

D. J. O'Shea Admits Destroying Celestial's Property and Is Fined in Court.

While in an intoxicated condition yesterday D J. O Shea thrust his arm through a window in the store of Lai Sung, in Chinatown O Shea and Gabriel Espanosa were arrested on charges of malicious mischief and drunkenness This morning they appeared in police court No 1 O'Shea pleaded guilty and was sentenced to pay a fine of $10 or spend five days in jail for breaking the window, but judgment was suspended on the second charge Espanosa pleaded not guilty and his trial was set for January 11.

BOTH PASS THE NIGHT IN JAIL

Expressmen Have Each Other Arrested and Then Will Not Prosecute.

B H Farr and W H Baldwin, two expressmen and neighbors, had trouble yesterday afternoon in a vacant lot on Twenty-third avenue, near their homes, and passed the night in jail.

The trouble followed the building of a rubbish fire by Baldwin Farr remonstrated asserting that the flames were scorching and blistering his wagon It is alleged that Baldwin drew a knife, and Farr caused his arrest on a charge of assault with a deadly weapon

Both men went to the police station and there Baldwin had Barr arrested on a charge of assault This morning both refused to swear to warrants after remaining in jail all night, and their cases were stricken from the calendar

TODAY'S RACES

FIRST RACE.

Yo San 103 (Miller) 3 to 5, 1 to 3, 1 to 6

Batidor 105 (Brown) 10 to 1, 4 to 1 3 to 2

Cardinal Sarto 105 (Wright) 12 to 1 4 to 1, 2 to 1

Time 1-16 1-5.

VAGRANT MAKES A PLEA TO LENIENCY

Declaring that he desired to change his plea, John McPeake, arrested on a charge of vagrancy, was permitted to appear in police court 1 this morning the jailer It developed, however, that it was McPeake's sole desire to make a plea for leniency at the hands of the court Judge Smith allowed his order to stand, however, and McPeake will be tried February 19

BEATTY APPOINTED DEPUTY TREASURER

Earl Beatty has been appointed a deputy city treasurer by City Treasurer Ayer, vice S V Stevens, resigned Stevens had been in office but a short time His successor is a prominent young man of this city

Henry Eberhardt the city expert, appointed by the mayor, is now inspecting the city's books

P A. COX SELLS TO CHAS. M'GREGOR

P A Cox has sold to Charles McGregor, the contractor, a lot at Thirty-second and Grove street, 160x100 for $10,000

SILK IS STOLEN FROM BRACE HOME

A single silk pattern was stolen yesterday from the home of Mrs. Brace at 615 Fifteenth street and the police have been asked to locate the missing pattern Mrs Brace could give no clue as to the identity of the thief, but detectives have been detailed on the case

HUSBAND TOO OLD SHE ENDS HER LIFE

LONG BEACH Jan 2—Mrs C M Innskeep of 28 Golden avenue, aged 30, died at 7 15 o clock this morning as a result of swallowing carbolic acid with suicidal intent.

I won't go through another year of this miserable life,' she said to her husband as she took the poison The husband who is aged 50, said that the cause was the disparity in their ages

"Were You Ever

in politics?" a man was asked, and the reply came swiftly "No but my wife is, she is speaker of the house." That is as it should be, in my estimation I know a family out our way where the youngest born is speaker by acclaim but even in that household the woman is supreme Man is the bread-winner Woman wins the domestic laurels I have heard of men who walk the floor at night but such men have never learned their proper function. No man of discrimination will attempt to usurp a woman's sphere I take Mrs Minister a box of Lehnhardt caramels or his chocolate creams, and she won't even let me kindle the fire. Try it, men.

CANDY PACKED FOR SHIPMENT TO ALL PARTS OF THE WORLD.

Lehnhardt's,

1159 BROADWAY.

LOST on New Year's eve.—Small silver watch with initials P F P Finder please return to 1454 24th ave. and receive reward

DISCOUNT
ON ALL
MILLINERY

Every hat, bonnet, ornament and piece of trimming in the department must be sold to give room for spring stock. Realizing this, we have reduced everything in the department at prices that insure quick sales. All of our stock is of the latest style, including import goods designed for early spring.

From 10 per cent to 50 per cent Discount on Every Purchase

SILK GLOVES

We wish to announce the arrival of a spring shipment of 16-button double tipped silk gloves. They have been almost impossible to procure in the past, but we are offering them in black, white, gray, light pink, helio, navy, light blue and brown

At 10 per cent Discount on the Regular Price

10 Per Cent Discount Sale Now Full Height

TAFT & PENNOYER

Broadway and 14th Street

NEGRO CONFESSES TO ROBBING CHURCH

The police are investigating the record of Joseph Jackson, the negro, who, while suffering from an attack in the Receiving Hospital yesterday, claimed that he was a church thief and asked for forgiveness It is thought that Jackson may have stolen from the Hannah Memorial United Presbyterian Church and the First African Methodist Episcopal Church

After recovering at the hospital yesterday, Jackson was placed under arrest on a charge of drunkenness This morning he pleaded guilty in Police Court 1 and his case was continued until tomorrow, for the passing of sentence

SLOT MACHINE IS STOLEN FROM SALOON

A slot machine, containing ten dollars worth of nickels, was stolen last night about 9 o clock from the rear room of the saloon of Gather & Gremer at 481 Ninth street The machine was spirited away under the eyes of the proprietors Harry Gather has notified the police of the loss

TWO MEN REPORT STOLEN BICYCLES

Marian Dennis of 118 Eleventh street and R D Ellerson of 1068 Fifty-eighth street have notified the authorities of the loss of their bicycles The former had his wheel stolen from in front of the Union National Bank and the latter, from in front of 1142 Stanford avenue.

In a spirited oratorical contest at the University of Denver the other night Miss Elsie Lincoln Vandegrift of the law department of the university, carried off all honors The annual contest was one of the best attended and most successful ever held Miss Vandegrift is studying law with a view to practicing in Denver and has given much time an dstudy to the subject of oratory.

Willie and His Bulletin Board.

Gee, I guess I will have to go into the bill posting business 'cause I have my bulletin board working today and on the board you will see where I mention about BOYS' OVERCOATS at $2 45 to $2 95. They are on special display in the window and are great value FRANK HOUTS says: "Willie, you can't make the value too strong." So I will write this ad with a piece of Limberger cheese.

Yours truly,
BILL SKROGGS, Bill Poster for

C. J. Heeseman
1107-1117 WASHINGTON ST.

Burning feet are most unpleasant and make one miserable. Every night bathe the feet well with hot water, to which ordinary washing soda has been added. Dry thoroughly and apply this powder: Five grams of powdered alum, five grams of salicylic acid, sixty grams of powdered talcum, rubbing it well into the feet.

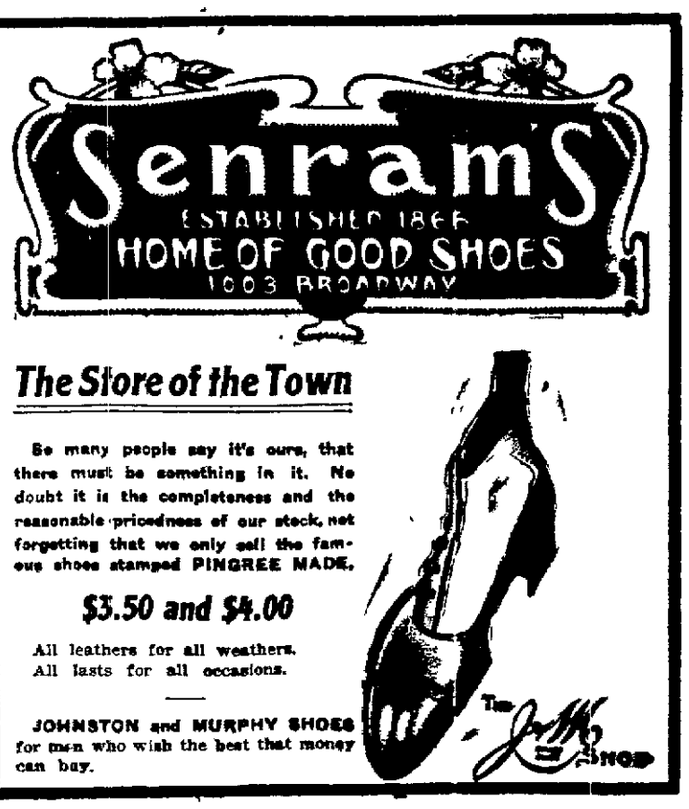

TRAINS IN COLLISION

Thirty Passengers Killed---Forty Are Also Badly Injured in a Wreck.

(Continued From Page One)

train man who was known to be hurt was the porter on train No. 29, whose leg was cut off, though an express messenger on No 29 is also reported missing

The conductor on No 29 is badly bruised. Most of the trainmen escaped injury by jumping

WOMEN INJURED.

Clarence Dauchy, a son of the former chief engineer of the Rock Island, is said to be one of the seriously injured

There were several injured women among the chair car passengers One woman was suffering with a broken leg and was unable to walk, while an infant child which was with her was uninjured

Few of the passengers on No 30 were injured and none killed Several, however, were badly burned in their heroic rescue work. W. A Dutch, who is a traveling man and makes Kansas City his headquarters, was in the foremost Pullman on the train He said:

"I was asleep in the Pullman and felt no effect of the collision at all. I felt a slight jar, however, a minute later as the emergency brakes were applied and my head bumped against the side of the car. No one in the car in which I was asleep was injured"

MESSENGERS MISSING

But few on train No 30 were seriously injured The cars on this train were not badly damaged The express messenger on No 29 is missing

John Lyones, the telegraph operator at Volland, who appears to be responsible for the collision, has been arrested Lynes received an order to stop both trains at Volland but let No 29 slip by When he realized what he had done he wired the train dispatcher

"No 29 has gone and I have gone also"

He fled but was captured shortly before noon

The collision occurred on what is known as the Alta Vista Hill The northbound train came down the steep grade at a high rate of speed and the engineer had no warning of the approach of the other train He was only able to slacken speed to a degree before he jumped The trains met at the bottom of the hill The smoking car on No 29 was literally split in two and the first chair car was telescoped nearly half way back The two baggage cars mail car smoker and chair car on No 29 were consumed by flames that followed the collision The killed and the seriously injured were in the smoker and the first chair car None of the sleeping cars of either train was damaged

DETAILS OF WRECK

TOPEKA, Kan, Jan 2—Thirty persons killed and forty others injured, some of them seriously, is the estimated result of one of the most terrible disasters in the history of the Chicago, Rock Island and Pacific Railway which occurred just before 5 o clock this morning about three miles west of Volland, Wabaunsee county when west bound train No 29 and eastbound train No 30 met in a head on collision Most of the killed are believed to be Mexican laborers who were in the smoking car on No 29 The baggage car skidded over the smoker and crushed down through its roof, literally crushing out the lives of the men who were in it the majority of whom were curled up in the seats and asleep

FIRE FOLLOWS CRASH

Fire followed the crash of the trains almost as soon as they struck and five of the cars of No 29 were burned It is likely that several bodies were incinerated in some of these cars and it will be a long time before a complete list of the number killed can be ascertained

Officials of the Rock Island in this city announced the estimated number of the dead and injured at 9 o clock this morning and at that hour ten bodies had been taken from the ruins of the smoking car Nine of these were bodies of Mexicans and one an American

From the reports received it is quite evident that No 29 bore the brunt of the disaster as the cars on No 30 were not damaged to such an extent as to prevent their being made up into a train and sent on west in place of the destroyed No 29

RELIEF TRAINS

Relief trains and all possible succor have been rushed from every available point Superintendent O Rourke of the Kansas division hurried with a special train from Herrington carrying all the doctors he could gather there and picking them up at every station A special train was sent from Topeka On it were Dr Munn and Dr Hogeboom Telegrams were sent ahead to various places between here and Volland where physicians were picked up as the special hurried on Twelve of the most seriously injured are being brought to Topeka in charge of Doctors Munn and Hogeboom

OPERATOR TO BLAME

There is no doubt that this calamity is one that must be charged to human frailty and the blame for it goes on the unfortunate shoulders of John Lynes who was the operator at Volland Orders had been issued for No 29 and No 30 to pass at Volland These orders had been sent to the operator at Volland and he should have held No 29 at Volland These were the last orders he had received and he failed to deliver them

His whereabouts are now unknown as he actually fled before the wreck occurred and in a rather dramatic fashion he told in a few words of the impending disaster before it actually occurred About five minutes before it happened he called up the nearest dispatcher in short sharp click with his telegraph instrument and wired No 29 has gone and I have gone also

Even with this dispatch in hand there was no possible way for preventing the wreck That was the last word received from the operator

As far as the officials of the Rock Island here know at this time all of the killed and seriously injured were passengers on No 29, and few if any passengers on No 30 were seriously injured Neither was much damage done the equipment of this train

HEAVY TRAINS

Both trains were heavy ones carrying ten cars each and of all varieties including Pullman sleepers and tourists chair cars smokers and baggage cars No 29 is known as the California Fast Mail and left Chicago at 8 30 Tuesday morning and went through this city a couple of hours before the wreck occurred

No 30 is the opposite train of No 29 and is known as the Chicago Fast Mail It left El Paso Monday night and was due in Chicago tonight No 29 was crowded to the doors with passengers but the number of travelers on No 30 was not large

THE DEAD.

On the second relief train reaching Topeka from the scene of the wreck were nine bodies, two white men and seven Mexicans One of the dead was William Thomas Millet riding on the blind baggage of No 30 Another was an Iowa soldier on a furlough

Four of the injured brought to Topeka on the first train have died two Mexicans and two white men names unknown

A list of the most seriously injured has been prepared and this numbered 24 seven of whom were Mexicans The injured include

W H Cameron Kansas City cut on left eye

R A Hicks Kansas City, knee sprained and internal injuries

Anna Unland Stockton, Iowa hand cut

Anna Unland Stockton Iowa hand cut

Mrs P D Crips McPherson Kan hip and arm cut and bruised

Emil Mayer Davenport Iowa head and body cut

E H Douchy assistant engineer Rock Island system left ear torn off, burned on hands and face

Albert Link Topeka negro porter left leg cut off a knee bad cut on head

W J Ness Ottumwa, Iowa left ankle injured

W M Douglas Nevada Mo right leg and collarbone broken badly bruised expected to die

G Harrison baggageman Kansas City internal injuries and head cut

Gus Bosdatter Davenport Iowa right arm broken

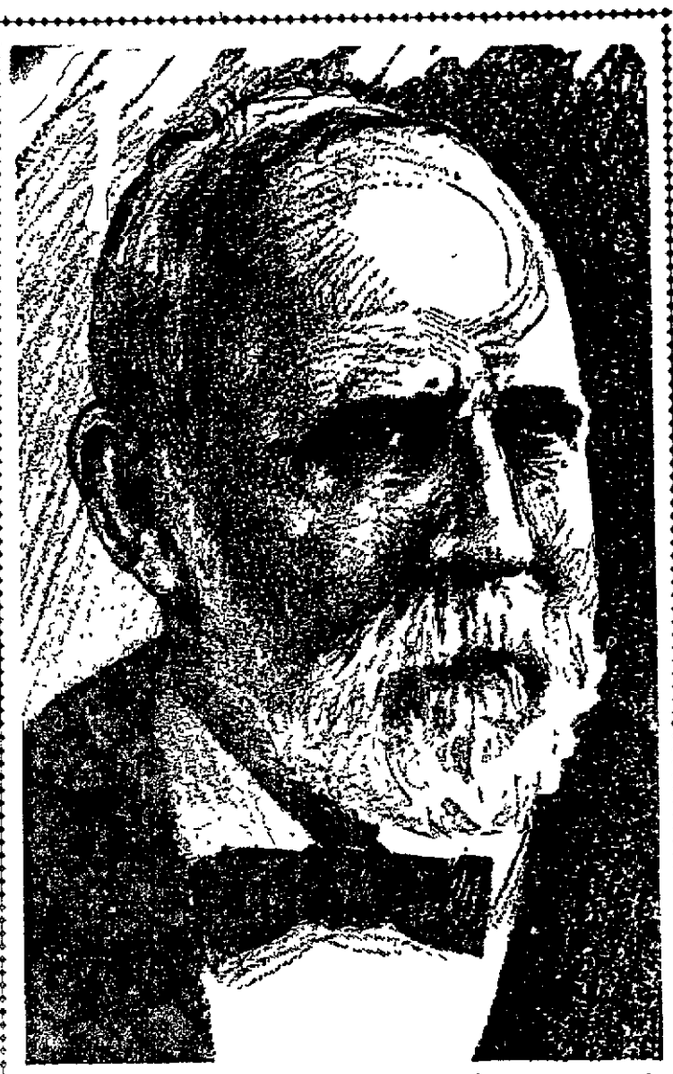

This is a picture of Frederick Weyerhaeuser, the remarkable exposure of whose career in the January number of the Cosmopolitan has created a sensation Mr Weyerhaeuser, whose name was practically unknown to the great majority of Americans before this exposure, is said to have amassed a fortune greater than John D Rockefeller's by his manipulation of the Federal Land laws in the timber country in the northwest. The method by which this great fortune was amassed will be the subject of a congressional investigation, and those who are acquainted with the facts in the case declare that there will be most sensational revelations before the investigation has been completed

MAYOR SCORES CONTRACTORS

Will Oppose More Time for the Ransome Construction Company.

For a second time Mayor Mott took the Ransome Construction company to task this morning at the meeting of the Board of Public Works, asserting that he would do everything in his power to have further extension of time on street work, denied. A representative of the company appeared before the Board this morning in regard to getting an extension of time for completion of the work on Harrison boulevard The board recommended to the council that the extension of time be granted, but the company was warned not to ask for an extension of time on Twelfth street.

Mayor Mott said "You tell Mr Ransome that if something is not done at once on Twelfth street, that I will oppose any extension of time I think this board is unanimously with me"

The board then received bids for the new fire-house on Magnolia street, for which $15 000 has been appropriated Knox and Company bid $19 998 for the structure and $1225 for the fence, and J F Hostrosser bid $19,972 for the building and $1250 for the fence. The bids were referred to the city attorney, but will probably be rejected, as there are not sufficient funds to cover the amount of the bids

Peter Soul applied for a position as a park gardener, and his petition was ordered filed Saul's application is recommended by Councilmen Donaldson and Aitken

The board ordered the purchase of another bay horse for the fire department The animal has been given a six months' test

Joseph Bouhaben was granted permission to install an oil tank on the north side of Twenty-eighth street, west of West street

The application for electric lights at Grove and Apgar streets and Apgar street and Telegraph avenue were referred to the committee of the whole City Electrician Babcock recommended that a light be installed on the north side of Apgar street, 530 feet west of Telegraph avenue

J Wollen's petition for permission to cut down a tree from in front of 817 Sixteenth street

The communication from the Laymance Real Estate Company in regard to placing insurance on public buildings has been referred to the committee of the whole

J F McVey was granted permission to erect an electric sign at 1249 Broadway

The superintendent of streets was authorized to construct a portion of a sewer across Echo avenue, at a cost of $125 The street is to be paved, and it is necessary that the sewer be partially constructed

It was decided that as Clifton street is not a dedicated public street that Mrs Marie Ladas petition, that it be opened between College avenue and Broadway could not be granted

The board then adjourned to meet next Friday morning

ENTIRE TRAIN TURNS ON SIDE

Three Are Injured When Great Northern Cars Leave the Rails in Montana.

HELENA Mont Jan 2—Three persons were badly injured in the wreck yesterday of the Oriental Limited westbound on the Great Northern at Macon Mont The accident was due to the spreading of rails which caused the entire train with the exception of a diner and a rear sleeper to leave the track The cars turned on their sides The injured are A J Simmons of Chicago a clothing salesman and C C Ladd and H Lunme both of Grand Forks N D mail clerks

NO CONTESTS IN NEW COLORADO ASSEMBLY

DENVER Jan 2—The sixteenth general Assembly of Colorado organized this afternoon It consists of 70 Republicans and 30 Democrats There was no contest over the organization officers having been agreed upon in the Republican caucus Representative Robert G Breckenridge of Rio Grande county was elected Speaker of the House and Senator M E Lewis of Fremont President pro tem of the Senate

A NEW YEAR'S RESOLUTION--

Stop experimenting with unknown remedies and stick to the Bitters It has a 53 years record of cures back of it Therefore make

HOSTETTER'S STOMACH BITTERS

your family medicine from this time forth and you have the best for curing Dyspepsia, Indigestion, Costiveness, Colds, or Female Ills Get a free copy of our 1907 Almanac from any Druggist.

BOY IS SOUGHT AMONG GYPSIES

Police Guard Camp in Hope of Finding Young Cecil Brittan.

BERKELEY Jan 2—A detail was kept on guard at the gypsy camp in West Berkeley all day yesterday and this morning by Marshal Vollmer, in the hope that a clew might be found to the whereabouts of young Cecil Brittan It was learned by Officer Becker yesterday that some of the gypsies now in camp near the stockyards came from Seattle and were there at the time the lad disappeared The majority of the nomads however insist that they came from the south The gypsies deny that such a boy was among them but N Frederickson of 439 Ninth street Berkeley, says that he was informed by a member of the band that the boy had been stolen by them in the north Frederickson made a report of what he had heard to the Oakland police but he says that they paid no attention to it Marshal Vollmer has had the gypsies under surveillance for the last two days

NEW MISSIONS IN METHODIST CHURCH

NEW YORK Jan 2—Announcement was made today of a new missionary movement in the Methodist Church which is said to be the most important thing the church has undertaken in fifty years The church papers this week will tell the world that the foreign missionary and home missionary departments of the church have been separated and the Home Missionary Society created an independent body Since the formation of a missionary society in the Methodist Church the two departments have been in one society, the funds being devoted according to a rule fixed by a general conference

For some time it has been apparent to the church dignitaries that the home missionary field was growing in importance and with the year 1907 the home field will be relatively as important in its standing in church councils as the foreign missionary field It is planned to raise $1 000,000 for use in the home field

To further the project it has been decided to establish a new church paper as the organ of the Home Missionary Society The publication office will be at Philadelphia The name of the paper will be the Christian Republic

67, SUES MAN 78 FOR BROKEN HEART

BLAIR Neb Jan 2 — A big sensation has been caused here by the filing in District Court of a suit for breach of promise in which two old and wealthy residents of this county figure

It was filed by Mrs Hannah Loosing 67 years old widow of William Loosing of Fontanelle, against Henry Monke 78 one of the best-known and wealthiest farmers of the county

Mrs Loosing sues for $20 000 for Monke's failure to carry out his alleged promise to take her to wife

Monke and Mrs Loosing are each worth $150 000 being among the richest landowners in Eastern Nebraska

Mr Loosing died two years ago and soon after his death it is charged Monke began courting the widow very assiduously finally asking her to become his wife and winning her promise to do so

HOGAN LUMBER CO. SUES FOR $378.46

The Hogan Lumber Company has brought suit in the Superior Court to obtain a lumber bill amounting to $378 46 said to be forthcoming from H E Brown & Company The money is the balance of a bill of goods purchased from the mill

Books bound and rebound at THE TRIBUNE Bindery.

ASKS RECOUNT FOR HEARST

Governor Hughes Recommends Such Action in His Inaugural.

ALBANY, N Y, Jan 2—Governor Charles E Hughes, in his first message to the Legislature made the following recommendations

After the organization of the two houses, J W Wadsworth being re-elected speaker of the assembly the first message of Governor Hughes was submitted

A recount of the votes cast for Mayor in New York city election in 1905 when on the face of the returns W R Hearst was defeated by George B McClellan, that the courts be empowered to order a recount summarily in the future and that the power to bring an action to try a title to office be taken from the Attorney General and conferred upon the Supreme Court

The adoption of a new ballot, whereon the name of a candidate will appear but once

That the amount of money which a candidate may expend to procure his election be limited

That the courts be empowered to review the acts of political state conventions and state committees in expelling delegates and members.

That any general committee of a party may adopt rules for direct nominations of candidates at primaries.

That the State Board of Railroad Commissioners and the Commission on Gas and Electricity be abolished and a new board be constituted, with power to enforce its orders through the courts

One of the first bills introduced in the assembly was by Murphy, Republican of Kings county providing for a recount of ballots in the mayoralty election in New York City

Best trademark west of the East—Schilling's Best

NEW YORK SOLONS END CONTROVERSIES

ALBANY N Y Jan 2—Last night's caucuses settled the possible controversies which might have made the opening of the Legislature today other than perfunctory, and when the two houses convened at noon there was less public concern in ceremonies and a smaller attendance than last year when the hot contest for the speakership had just closed. Interest centered in the message of Governor Hughes

Lieutenant Governor Chanler the first Democratic president of the Senate for many years was cordially received Speaker Wadsworth, assured of re-election also was heartily welcomed

GRANTED PLACE TO SLEEP, MEN ROB CREW

After sleeping on board the schooner Ravilli last night, two Frenchmen, whose identity is unknown, robbed the members of the crew The police have been notified of the theft and detectives are working on the case The two thieves, together with Charles Fisher, boarded the schooner and asked to be allowed to sleep in the forecastle. Permission was granted them and they retired This morning, when the crew awakened Charles Fisher found that he was minus $10, George Kimball had lost $51 and Albert Turgeson, $40.

SEMI-ANNUAL STATEMENT

— of —

The Oakland Bank of Savings

DECEMBER 31, 1906.

ASSETS

1.—Cash	$3,357,975.12	
2.—Bonds	6,305,050.94	$9,663,026.06
3.—Loans		$10,376,816.30
4.—Warrants		46,010.55
5.—Real Estate (taken for debt)		12,103.05
6.—Bank Building and Lot		165,000.00
		$20,262,995.96

LIABILITIES

Deposits	$18,990,104.11
Capital (paid in)	1,000,000 00
Reserve	272,891.85
	$20,262,995.96

A GENERAL BANKING BUSINESS TRANSACTED.

Henry Rogers, President. W. W. Garthwaite, Manager
J. Y. Eccleston, Secretary and Cashier
Samuel Breck, Asst. Cashier. F. A Allardt, Asst. Cashier.
James A. Thomson, Asst. Sec'y.

BOARD OF DIRECTORS.

W. B. Dunning, Geo. H. Collins. W. W. Garthwaite
A. Borland, Horace Davis, J. K. Moffitt.
J. Y. Eccleston, Henry Rogers, M. L. Requa.

SEMI-ANNUAL STATEMENT

OF

The Union Savings Bank

OF OAKLAND, CAL.

DECEMBER 31, 1906.

ASSETS

1 Loans secured by first mortgage on real estate in this State bonds stocks warrants and on approved personal security	$4 068 085 16	
2 Miscellaneous bonds	1,410,726.50	
3 Bank premises and real estate taken for debt	400,888 19	
4 Cash on hand and due from banks	$1,326,062.28	
Bonds of the United States	258,713 00	
	$1 584 775 28	
Total		$7,484,475 13

LIABILITIES

1. To depositors	$6 890 740.39
2 Capital stock paid in	300 000 00
3 Reserve fund	150 000 00
4 Undivided profits	132 508 00
5 Taxes reserved	11,226.54
Total	$7,484,475 13

WM. G HENSHAW, President.
CHAS T RODOLPH, Vice-President
A. E H CRAMER Cashier

DISAPPOINTED, HE KILLS SELF

Defeated Candidate for Re-election Commits Suicide in Boston.

BOSTON, Jan 2—Depressed it is believed over his defeat for re-election as a registrar of deeds, an office which he had filled for twenty-five consecutive years, Thomas Temple committed suicide today by inhaling illuminating gas He was seventy years old

ANOTHER WARNING TO E H. HARRIMAN

PEORIA, Ill Jan 2—Grand Master Hannahan of the Brotherhood of Locomotive Firemen and Enginemen has issued a second ultimatum to E H Harriman of the Southern Pacific Railroad warning him of the impending drastic measures that will be placed in effect unless he exercises his powers to terminate the grievances now prevailing

TWO PERISH IN MYSTERIOUS FIRE

SEATTLE, Wash., Jan 1—A special to the Post Intelligencer from Sedro Woolley Wash., says in a fire which destroyed the home of H H Shrewsbury today Ruth and Iola Johnson nieces of Mr Shrewsbury, who were visiting at his house were both burned to death The fire started before any of the family was up and when it was discovered the place was in flames It was with great difficulty that the remainder of the household escaped All efforts to rescue the two girls were without avail The cause of the fire is not known

SHIPYARD FORCE OUT ON A STRIKE

EUREKA, Cal, Jan 2—About forty men employed in the Ben Dixsen shipyards failed to go to work yesterday morning when the whistle blew and as a result the plant is now shut down The men ask for an eight-hour day. A meeting of the Ship Carpenters' union will be held here this week.

MAN KILLED BY BLOW WITH FIST

ST LOUIS Jan 2—With a single blow of his fist Charles Smith tonight killed D F Myers on the street near the viaduct, and then, realizing wghat he had done Smith made his escape Mrs Smith had told her husband that Myers had attempted to flirt with her on the street This so angered Smith that he accosted Myers and struck him a swinging blow on the jaw Myers dropped like a log and never moved his neck having been broken Smith is 27 years old and Myers 40.

LOCKOUT OF FACTORY EMPLOYES CONTINUES

LODZ Jan 2.—The lockout of factory employes here continued but with the exception of isolated conflicts of a factional character, quiet has generally been maintained The authorities have expelled seventy four unemployed persons who took part in the disturbances here recently

Music bound in any style at THE TRIBUNE Bindery.

NAUGHTY "SCHOOLMA'AMS"

Not Always Fair to Themselves.

"I taught school for a number of years writes a Vancouver lady and like many other brain workers forgot how necessary the right kind of food is and therefore suffered greatly from indigestion

My system became run down my blood impoverished and I had to take a year's holiday in the hope of regaining my strength

"I saw Grape Nuts food highly spoken of tried the food and became very fond of it After eating it with cream only for breakfast I gained quickly in strength and energy and went back to work

"When I married I soon convinced my husband that it was his heavy breakfasts of meat potatoes hot biscuit and white bread that caused his feelings of languor in the mornings

"Since eating Grape-Nuts and fruit he has become hearty and well

"It is now many years since we began to use Grape-Nuts and the food seems as necessary in our household as salt A favorite dessert is alternate layers of sliced apples sugar nutmeg and Grape-Nuts cooked in the oven until the apples are done" Name given by Postum Co Battle Creek, Mich Read the little book The Road to Wellville," in packages "There's a reason"

ROBERT BURNS SAYS

"O wad some power the giftie gie us
To see ourselves as ithers see us."

A GOOD MIRROR ENABLES ONE TO DO SO. WE CAN SUPPLY SUCH AT SHORT NOTICE

From our Factory.

L. N. COBBLEDICK GLASS CO.

PHONE OAKLAND 5022 712 BROADWAY.

PLATE, SKYLIGHT and WINDOW GLASS. GLAZING. SILVERING. RESILVERING.

Estimates Furnished

SUIT FOR A RIGHT OF WAY

Action Is Begun in Superior Court in Connection With Greenwood Road.

The first condemnation proceedings in connection with the new Greenwood road through the city of Alameda were begun in the Superior Court this morning when a suit for two rights of way along Clement avenue was filed with the County Clerk. F. M. Greenwood is the plaintiff in an action against Linwood Palmer, Timothy L. Barker et al., for two strips of land, sixty feet wide by 403 1-2 long, on Clement avenue, extending from Versailles avenue to Pearl street.

Greenwood obtained a franchise last March from the Board of Trustees of Alameda to operate a single or double track—steam or electric line—along the streets of Alameda, and up to the present time little or no work has been done on the proposed road from San Francisco to Haywards.

He will maintain a ferry system that will have its western terminus at a point on the westerly boundary of Alameda about 2000 feet south from the present Southern Pacific mole and go south through the city by the way of Clement street with a branch over Broadway to the southern limits, near the High street bridge.

POCKET CUT; MONEY GONE

R. C. Duncan Reports the Loss of Thirty Dollars to the Local Police.

Cutting open the coat pocket of his intended victim, a pickpocket yesterday robbed R. C. Duncan of Telegraph avenue of $30 in coin. Duncan was coming out of a local theater, when the light-fingered artist cut his pocket. When Duncan looked for his money he discovered that it had been stolen and that his pocket had been ripped open. He has reported the theft to the police.

DEMONSTRATIONS IN CAFES IN SPAIN

MADRID, Jan. 2.—There was a demonstration in one of the principal cafes of Madrid last night during the festivities in connection with the advent of the new year. This cafe is frequently visited by army officers and last night a group of officers insisted that the orchestra play the "Marsellaise," shouting "Long live the republic." Another party demanded that the orchestra play the Spanish national anthem, and a clash seemed inevitable, when the proprietor averted trouble by dismissing the musicians.

INSURANCE LAWS GO INTO EFFECT

NEW YORK, Jan. 2.—The insurance reforms secured by the Armstrong committee of the Legislature went into effect today. For the year 1907 and thereafter no company will be allowed to write more than $150,000,000 worth of business a year; agents' commissions will be reduced one-fourth; every new policy must contain the full contract under which the holder and insured alike are bound, and no dividend policies may be issued. Besides the main reforms, several of other little drastic changes went into effect.

CARRIE NATION

certainly smashed a hole in the barrooms of Kansas, but Ballard's Horehound Syrup has smashed all records as a cure for coughs, Bronchitis, Influenza and all Pulmonary diseases. T. C. H—, Horton, Kansas, writes "I have never found a medicine that would cure a cough so quickly as Ballard's Horehound Syrup. I have used it for years."

High-grade printing, bookbinding and half-tone work in zinc and copper at THE TRIBUNE office.

Optimo Restaurant

460 9th St.
(Formerly "The Tuxedo" of 469 9th St.)
WILL OPEN FOR BUSINESS IN NEW LOCATION IN A FEW DAYS.
One of the best-appointed restaurants in Oakland. Service the best. Six private rooms.
John Mitrovich and Sam Yelich, Props.

CALLED GRAFTER

Witness Says Grand Juror So Spoke of Ruef.

SAN FRANCISCO, Jan. 2.—In Judge Dunne's court today the attorney for Abe Ruef for a second time questioned the qualifications of Morris Levinston to act as an impartial Grand Juror. For the purpose of impeaching Levinston they called to the witness stand James Graham, janitor of the John Swett Grammar School, who testified that Levinston had told him that Ruef and Schmitz were grafters and deserved to be in San Quentin. This statement, he alleges, was made in Levinston's saloon.

Cross-examination of the witness by Hiram Johnson brought out the fact that Graham had been approached yesterday and asked if he could remember this incident. Brachman is the man who was called upon some time ago to impeach Grand Juror Jeremiah Deasey.

Graham recalled the incident, so Brachman took him to Ruef's home. Ruef, said the witness, felt a delicacy about discussing the matter and sent the two to Attorney Shortridge.

Books bound and rebound, paper ruled, loose leaf sheets made to order at THE TRIBUNE Bindery.

NEW LAWS FOR INSURANCE MEN

SAN FRANCISCO, Jan. 2.—Immediately after the Legislature convenes next Monday the first step will be taken to remodel the insurance laws of California. It is likely that the leaders of the senate and the assembly will confer Sunday night and determine the course to follow.

It is proposed that a special committee be appointed in each house to draft insurance laws and that this committee will get to work without delay. The scheme also contemplates that the members of these committees will virtually be relieved of all other work during the session. One feature of the new insurance laws will be a provision compelling foreign insurance companies to maintain substantial deposits in California banks as a guarantee of their good faith in dealing with policy-holders. No doubt the attempt to pass such a law will meet with strong opposition. A small army of insurance lobbyists is expected in Sacramento.

SIR WILLIAM PIERCE DEAD AT TORONTO

TORONTO, Ont., Jan. 2.—Sir William Pierce, former postmaster general and finance minister under the Upper and lower Canadian Union, and later lieutenant governor of Ontario, is dead, aged ninety-six years.

THIRD RACE.

Hiacko, 112 (Williams), 3 to 5, 1 to 3, 1 to 4.
Bardonia, 112 (Horner), 4 to 1, 6 to 5, 3 to 5.
Billy Watkins, 112 (McBride), 3 to 5, 1 to 3, 1 to 4.
Time, :37 3-5.

ENTRIES FOR TOMORROW

FIRST RACE—Five furlongs; maiden, three-year-old colts and geldings.

..	Mitre	109
335	Ronita	112
264	Al Lindley	109
283	Calmar	109
287	Joyful	107
235	St. Elmwood	112
264	Karoly I	109
...	Kokomo	109
	Aftermath	109
235	Burning Bush	109
..	Lure o' Gold	112
283	F. Nugent	109

SECOND RACE—Five and one-half furlongs, selling three-year-olds.

268	Pescadera	107
276	Coco	107
229	Peligroso	112
189	Galvestonian	112
271	La Rose	107
257	Tetrazzini	107
276	*Ella True	102
229	Koroslany	107
162	Duke of Orleans	109
....	Davie Weber	109
56	Menden	109

THIRD RACE—Six furlongs; selling; three-year-olds and up.

295	Triumphant	94
129	Roscoe	109
282	Nopsey	89
284	Princess Wheeler	104
72	Ed Lilburn	109
198	Edwardo	106
266	Sharp Boy	106
154	Sacredus	106
295	The Reprobate	106
266	Potencia	101
224	Golden Rule	101
278	Early Hours	101

FOURTH RACE — One and one-sixteenth miles; selling; four-year-olds and up.

289	*The Only Way	102
288	Sir Carter	107
248	Rotrou	107
274	Royal Red	107
274	Canejo	105
275	Hooligan	107
296	Pinaud	110
252	*Jim Pendergast	102
192	*Vigoroso	102
280	*Lella Hill	100
275	*Crigli	100
236	Hipponax	107

FIFTH RACE—One mile, selling, four-year-olds and up.

293	Baker	110
9881	Rey Date	107
275	*Ray	100
288	*Prestige	105
286	Michael Mulvaney	107
262	Graphite	107
235	Cloche d'Or	105
(249)	Jackfull	107

SIXTH RACE—Futurity Course; purse; three-year-olds and up.

93	Tocolaw	112
(270)	Escamado	109
179	Instructor	112
258	El Primero	105
9565	Wee Lass	103
(284)	Nonie Lucille	103

NEGRO ON TRIAL FOR SLASHING MAN

John Nicholson is being tried before a jury in Judge Harris' court today on the charge of committing an assault with a deadly weapon with intent to kill. It is claimed that Nicholson drew a pocket knife on B. Alexander in a dispute over a card game at Link Dennis's saloon, a colored resort in West Oakland, on the night of October 10. Alexander was in the hospital for about ten days as a result of the slashes of the knife said to be inflicted by Nicholson. Both are colored men. The defense is being conducted by Attorney G. J. McDonough and J. A. Kennedy, while District Attorney Everett Brown is in charge of the prosecution. It is expected that the case will be concluded toda.

LEGISLATURE IN MAINE ORGANIZES

AUGUSTA, Me., Jan. 2.—The legislature organized today for the biennial session.

WOMAN FAINTS AS HOME BURNS

Miss Camilla Giamboni Taken by Friends to Place of Safety.

Fire almost destroyed the home of Miss Camilla J. Giamboni at 1714 Tenth street, about 6 o'clock last evening. The blaze originated in a defective grate and before the fire department arrived the flames had gained considerable headway. The department responded to a telephone call.

While her home was in flames Miss Giamboni swooned and had to be removed to the home of friends. She has recovered, however, from the effects of the shock.

Miss Giamboni is a prominent member of the school department, being a teacher in the Prescott school.

CLAIMED YOUTH STOLE CLOTHES

Charles Blackman Held to Superior Court on a Charge of Burglary.

Charles Blackman, seventeen years of age, was held to the Superior Court on a charge of burglary by Police Judge Samuels this morning. It is alleged that Blackman entered the room of H. W. Germaine, 1453 Franklin street, and stole a quantity of clothing. The prisoner was arrested in San Francisco by Detective Kyle, who, at the preliminary examination this morning, told of Blackman's confession.

STREET FIGHTERS ARE ARRESTED AND FINED

In a street fight yesterday, Paul Peterson and J. H. Dasey mixed things in lively fashion and landed in the city prison. The former was charged with drunkenness and disturbing the peace and the latter with drunkenness, disturbing the peace and carrying a concealed weapon. The two men appeared in police court No. 1 this morning, and at first pleaded not guilty. After their cases had been continued over some days they changed their pleas to by the jailer. It developed, however, that Dasey $16, he having an additional charge against him.

A funny little woolly lamb is wound up and then goes hopping about, crying baa at every hop.

SIMON'S SHOE STORE

Oakland's Greatest DISSOLUTION Shoe Sale

Now in Progress

This sale was ordered by the Superior Court of Alameda county to satisfy the heirs of the Simon estate which is now being distributed. It is a forced sale—we did not want a sale at this time. BUT—the heirs say—SELL. Come and see the bargains. Women's, Men's and Children's Shoes at

1-2 to 1-3 off

ENTIRE STOCK

J. STEINBERG
SUCCESSOR
SIMON'S SHOE STORE
962 Washington St.
OAKLAND

25% to 50% DISCOUNT OFF for 30 days

THE Accomodation Store — We want you on our books — Outfitters to Her Majesty The Oakland Woman

1/4 to 1/2 off for 30 days

Ladies' and Misses' Garments at Challenge Prices

Whatever you do, wherever you go, and whatever you buy, don't neglect looking over the remarkable collection of garments at the lowest prices you ever dreamed of seeing in good wearables. We are surprised ourselves at the values; but your pleasure is more to us than mere profit, and a purchase now means your everlasting good will.

$40.00 Suits now....$22.50
$35.00 Suits now....$21.50
$30.00 Suits now....$18.75
$27.50 Suits now....$16.50
$25.00 Suits now....$14.50
$22.50 Suits now....$13.75

No extra charge for credit—Nothing off for cash. You will like our Credit Service.

All Furs in Stoles, Ties and Muffs Greatly Reduced.

California Outfitting Co
12th St. at Clay

All Furs in Stoles, Ties and Muffs Greatly Reduced.

GRAND LARCENY CHARGE MADE

Police Claim That Negress Has Been Picking Many Pockets.

Mary Smith, a negress, was arrested in West Oakland this morning on a charge of grand larceny, it being alleged that she is the mulatto, female pickpocket who has made many white men her victims. The woman was arrested by Detectives Feeley and Flynn.

FIRE LEVELS SQUARE IN MINNESOTA TOWN

FOLEY, Minn., Jan. 2.—Fire today destroyed a solid square in the business district of Milanca. Minneapolis has been asked to send aid.

POLICE PLUMS FALL TODAY

New Sergeants and Detectives to Be Named This Afternoon.

The appointment of additional sergeants and detectives was not made this morning, but it is expected that the plums will be handed out this afternoon at a meeting at 4 o'clock. The appointments have been delayed on several occasions, it being stated that the commissioners have disagreed. W. J. Rogers was appointed a special officer to act at the Lakeside rink. Lawrence H. Baldwin's application to be appointed a special policemn was laid over.

SEEKS DATA FROM THE CITY RECORDS

Judge J. A. Fitzgerald, a prominent citizen of Vallejo, who has recently been elected to preside over the justice court of that city, visited Police Judge Mortimer Smith this morning. Judge Fitzgerald declared that he had heard that Oakland was now a metropolitan city, and he desired to witness the manner in which her police courts were conducted.

FOOTSTOOLS.

The day of the footstool has returned and some of the new little imported affairs in stamped and gilded leather are most attractive. The reading or sewing chair needs a stool for the feet to be absolutely comfortable, and the short woman needs one at the table.

A novelty this year is the very small stool, which is being used a great deal in the opera and theater. These fold up so that they may be carried most readily back and forth, and are most artistic in design, although scarcely more than 4 by 6 inches in size.

This is my lady's latest fad, but any one who frequents the theater much appreciates the comfort of an individual portable stool of this sort.

EVENING WRAPS.

The fanciest evening wraps are represented by cloaks of lace over a colored foundation in satin or silk, and these have superseded the light chiffon wraps so popular a few months ago.

The lace is, however, so much embroidered that hardly any of its original design is to be seen, while the cloak is in addition frequently slashed up at the sides and laced together again with a narrow velvet ribbon, a deep band of velvet at the hem outlined with embroidery providing a finishing touch.

LEGG TO MAKE A NEW MOVE

Convicted Berkeley Contractor Now Will Try Habeas Corpus Proceedings.

Louis Legg, the Berkeley contractor who was sentenced to serve six months in the County Jail by Justice of the Peace Edgar of Berkeley, for indecent exposure, will apply to the Superior Court to be released on a writ of habus corpus, which his attorney, John L. McVey, will present to the court. Many technical points of the penal code are involved in the petition. Legg was given the full extent of the law upon conviction of the charges preferred against him by Constance Jordan, a co-ed at the University of California, who claims that Legg made improper advances toward her and other girls.

NEW KIND OF BUNCO GAME

H. P. Merritt Meets Affable Stranger and Loses His Diamond Ring.

A new kind of bunco game was played on H. P. Merritt of 698 Sycamore street, yesterday, and as a result he is mourning the loss of a three-stone diamond ring.

Mr. Merritt met an affable stranger on Broadway and a conversation ensued. The stranger remarked that he was going to dine and invited Merritt to join him. Merritt accepted the invitation and the two went to the Central restaurant on San Pablo avenue, near Fifteenth street.

After eating the stranger asked Mr. Merritt to allow him to put on his diamond ring. The request was granted and the stranger dropped the gem on the floor, as if by accident. He and Merritt searched for it, but were unable to locate it. The stranger disappeared and Merritt notified the police of his loss.

LAD SHOOTS SELF WITH TOY AIR GUN

Nine-year-old George Derbfus shot himself in the finger with an air-gun last night while playing in front of his father's house at 1261 Twenty-third avenue. The little fellow was practicing with his new gun that Santa Claus had left him, when before he expected it to discharge, the trigger snapped and the B. B. shot entered the little finger of the left hand. His father took him to the Receiving Hospital where the lead ball was extracted by Dr. Irwin.

CHARLES WOODBURY SUFFERS INJURY

Charles J. Woodbury, who lives at 1216 Brush street, was thrown from a buggy at Broadway and Thirteenth street last night, suffering a cut on his head. His injuries were dressed at the Receiving hospital by Dr Reinie. Woodbury's horse was frightened by the noise of a tin horn, and shied, throwing him from the buggy.

Lovely evening fans are marked from 50 cents to $32 and well beyond. At the former price there is a fan with carved and gilt-traced sticks, mounted with gauze, painted and spangled delicately. All the spangles, whatever the price, are sewed, not glued on.

VOTE FOR YOUR FRIENDS. TRIBUNE POPULARITY CONTEST.

(Cut out this Coupon).

VOTE COUPON

The Oakland Tribune Popularity Contest

Please register one vote for

Name .. ..

Address .. ..

As the most popular .....

THIS COUPON IS NOT GOOD AFTER JAN. 14, 1907.

CAMPBELL CO

TELEPHONE ~ OAKLAND 300

The Same to You

We are Going to help you pay for the good time you had New Year's Eve. Watch page 16, Sunday and Monday's "Tribune" for our plan.

CAMPBELL CO., GROCERS
Cor. 12th and Harrison Sts.

WILLIAM B. LEEDS AGAIN STRICKEN

RICHMOND, Ind., Jan. 2.—Word has been received here that William B. Leeds, formerly of this city, has been stricken with paralysis in New York and has left for Paris, France, where he will undergo treatment by a French specialist.

This is the second attack of paralysis in fourteen months. The first time his left side was affected and now it is his throat and vocal organs.

TURKISH SOLDIERS DIE OF DISEASE

BUSHIRE, Persia, Jan. 2.—A thousand Turkish soldiers, the remnant of about 4000 sent to the Nojd peninsula two years ago to suppress the Arab revolt, have returned to Busreh, Asiatic Turkey, in a deplorable condition. Over two thousand of their comrades died of disease and starvation and the rest deserted.

VOTE FOR YOUR FRIENDS. TRIBUNE POPULARITY CONTEST.

A PLAIN TALK

By The United Physicians and Surgeons

517 23rd St., near Telegraph Ave., Oakland, Cal.

CONSULTING EXPERTS FOR MEN

TO SICK MEN ONLY

Are you suffering from early indiscretions, sexual weakness, spermatorrhoea, specific blood disease, kidney, bladder, or prostatic troubles, stricture or any other complicated, deep-seated disease.

Are you aware that nine out of every ten cases treated by old prevailing methods are

Not Cured but Become Chronic

and the organs remain impaired for life.

Do you know that the proper treatment of men's diseases requires a greater degree of skill and a much more elaborate equipment than the average physician has at his command?

WE ARE

Regularly graduated university trained physicians who have made a long special study of genito-urinary diseases and are today duly recognized by the highest medical authority as the

LEADING SPECIALISTS FOR MEN

Our offices are well appointed and contain the latest inventions and the most modern appliances essential to the proper and up to date treatment of all genito-urinary diseases.

We make no foolish propositions—

WE HAVE NO SPACE FOR OUR PICTURES—WE ADVERTISE NO "CHEAP CURES" BUT WE DO ASSURE YOU

that you may consult us at our offices privately your confidence will not be betrayed. We will examine your case scientifically and give you a thorough diagnosis

ABSOLUTELY FREE OF CHARGE.

After this if you decide to have us treat you and we undertake your case

WE POSITIVELY GUARANTEE TO CURE YOU

and make you well and strong—once more yourself—as you ought to be—

A MAN AMONG MEN

Our prestige and standing in the community and profession cannot be questioned and by our acts we are judged.

If you cannot call write to us stating your case plainly in your own way and receive the benefit of a skillful diagnosis and positive cure. Letters truthfully answered in

PLAIN SEALED ENVELOPES

ADDRESS ALL COMMUNICATIONS TO

The UNITED PHYSICIANS and SURGEONS

517 Twenty-third Street, near Telegraph Avenue.
Hours 9 a. m. to 7 p. m. Open Sunday. Tel. Oak 7091.

H. C. Capwell Co's Sale. | H. C. Capwell Co's Sale. | H. C. Capwell Co's Sale. | H. C. Capwell Co's Sale. | H. C. Capwell Co's Sale. | H. C. Capwell Co's Sale. | H. C. Capwell Co's Sale.

Greatest of All Our January Sales

What 10 per Cent Means During This Sale

We would specially emphasize the fact that the 10 per cent discount given on all purchases—with a few exceptions—during January, means more here than at most other stores

So far as our experience goes, we are confident that the manner in which we regularly mark our goods is about ten per cent less than the price charged for the same qualities by the average merchant, or if prices are the same, it will usually be found that our quality is the higher

Consequently when we announce 10 per cent discount on all goods not otherwise specially reduced, we believe we are really giving about twenty per cent discount in comparison with many other houses.

Suit Case Special, $1.35

Extra strong, 24 ins. suit case, heavy leather corners: brass locks, round leather handle, lined with canvas and fitted with inside straps—Special at $1.35.

New lines of Suit Cases priced to $16 50—Discount of 10 per cent during January.

Leather Goods--Specials

Wrist Bags in several styles and shapes black seal grain gilt or oxydized frames newest style of handles seperate coin purse regular $1 00 values, JANUARY PRICE 69c

Fancy flowered silk Opera Bags lined with satteen silk cord drawstrings regular price 65c, JANUARY PRICE 50c.

Ladies white and black calf leather belts choice of novelty or harness buckles regular 65c value, JANUARY PRICE 50c.

Ten per cent discount on all purchases in this department during January, except on goods otherwise reduced.

Ribbed Underwear Specials

Ladies' fleeced-back ribbed Vest, high neck long sleeves a lot of regular 50c values JANUARY PRICE 35c.

Ladies gray ribbed Vests, one lot of regular 75c values JANUARY PRICE 50c.

Ladies white ribbed Pants, regular 75c values, JANUARY PRICE 50c

Ladies Onelta Union Suits finely ribbed gray and white, regular 50c values JANUARY PRICE 35c.

"Forest Mills brand of ladies Union Suits, high neck and long sleeves, sizes 4 and 5 only, regular $1 00 values, JANUARY PRICE 65c.

Children's "Merode" Union Suits, drop seats all sizes from 1 to 12 years regular 85c values, JANUARY PRICE 35c.

Children's Onelta Union Suits, finely ribbed, gray and white regular 50c values, JANUARY PRICE 35c.

Boys' closely knitted, durable, gray merino shirts and drawers, regular 50c value, JANUARY PRICE 35c.

LADIES' HOSE SPECIAL.

An exceptionally good value in ladies' fine black gauze Hose reg 50c value, JANUARY PRICE 35c.

Ten per cent discount on all purchases in this department during January, except on goods otherwise reduced.

Neckwear Specials

A seasonable aggregation of embroidered Lawns and Batiste Stocks with or without tabs also a gathering of tailored linen Stocks and combination lawn and Valenciennes lace Stocks, there's an unusually good variety of this neckwear, all regular 25c values, CLEANING OUT AT 19c

Ecru lace Jabot made almost entirely of dainty lace lace Boleros made of braid Irish point lace, and Net Applique, priced $3 50 $4 50, $6 00 and to $15 00 CLOSING OUT AT HALF PRICE.

Broken lines of white and also black chiffon silk and maline Neck Ruffs priced $2 95 $3 50, $4 95 and to $10 50 — CLOSING OUT AT HALF PRICE.

Ten per cent discount on all purchases in this department during January, except on goods otherwise reduced.

Blankets and Comforters

A magnificent lot of mill run Blanket seconds came to us from a leading California woolen mill just in time for our January sale. These Blankets are practically equal to the best but owing to some inequality they cannot be sent out as perfect goods.

There are two lots of these Blankets the price of one lot as seconds is $6 95, JANUARY PRICE $4 95.

The price of the other lot as seconds would be $4 50 and $4 75, JANUARY PRICE $3 50.

Fine warm Comforters, fluffy, filled with pure white cotton, covering of excellent quality of silkoline regular price $2 25—January Price, $1 75.

Real down Comforters, covered with fine French satteen of excellent pattern; regular price, $4 95—January Price, $3 75.

Ten per cent discount on all purchases in this department during January, except on goods otherwise reduced.

Scarves and Shams

Hundreds of very desirable patterns in bureau scarves, pillow shams, spachtel work, cut work and embroidered designs; regular 25c and 35c—January Price, 19c.

Ten per cent discount on all purchases in this department during January, except on goods otherwise reduced.

Now In Full Swing

---greatest in volume, greatest in variety, greatest in the values offered---therefore greatest in money-saving opportunities.

¶ Every line offered for sale at special prices is good, staple stock. Each special offering is selected from regular stock for one or more good reasons—broken lines, too many of a kind, goods that have been slightly mussed while on display, sample lines and lines that must be disposed of to make room for goods soon to arrive. In addition to all these special lines we offer a large discount on everything else in the store sold during January with the usual few exceptions.

¶ This January sale is a very comprehensive affair, it includes the best bargains that can be found in each of the twenty-one departments of the store, and during the month there will be many extra special offers made of staple goods so that it will be to your interest to watch our daily announcements.

Dress Goods and Silks

This is one of the biggest of all the departments It has just passed through a very busy season and has prepared an unusually good programme of January Specials Among them are:

All-wool Prunellas in a full range of colors; good for wearing twelve months in the year, newest shades of gray, tan, reseda, old rose, Alice blue, royal, navy, brown and hunter's green, regular $1 00 value

PRICE WHILE THEY LAST, 79c YD.

About 15 pieces of very desirable mixed suitings, dark grounds with patterns of checked, plaid and indefinite stripes in myrtle olive, royal, navy, brown gray and black, were specially priced at 50c, ALL BEING CLOSED OUT AT 39c YD.

A varied lot of Gray Suitings in plaid effects more or less invisible light, dark and medium shades, regular values $1 50 per yard. CLOSING OUT THE ENTIRE LINE AT $1 19 yd

Ten per cent discount on all purchases in this department during January, except on goods otherwise reduced.

Fancy Silks

About 25 pieces of fancy silks in small patterns plaids and fancy stripes, good shades of garnet brown green, royal, navy, also black, 27 inches wide, regular price $1 00, JANUARY PRICE 35c.

Silk Mixed Wash Suitings

A mixed lot of fancy Silk Mixtures including crepe Chine, Liberty Jacquard, self-dotted Eolienne Pongee Jacquard and Chameleon silk plain and dotted patterns, figured in gray, white, blue and reseda, regular price 50c yd, JANUARY PRICE 69c.

Ten per cent discount on all purchases in this department during January, except on goods otherwise reduced.

Fancy Waistings and Suitings

English Henrietta Waistings or Suitings, fine finish, pink gray, red, old rose, navy, white and black regular 20c values, CLOSING OUT at 12 1-2c

Entire stock of fancy Waistings, dozens of different effects in wool mixtures and novelty mohairs — 60c, 70c and 75c values, CLOSING OUT AT 50c yd.

A fine lot of Bedford Suitings, several patterns in brown and black, regular 25c yd, JANUARY PRICE 15c yd.

A number of pieces of gray and black ground Eoliennes, desirable patterns, regular 10c values, CLEANING OUT AT 7c yd.

Madras shirtings in brown, red and black mixtures, regular 10c yard, CLEANING OUT AT 7c yd.

A big lot of Tennis Flannels in blue and pink stripes, also a number of checks, regular 10c yd.; CLEANING OUT AT 7c yd.

Cashmere finished Wrapper Flannels, fleece back in a fancy assortment of patterns, regular price 10c; JANUARY PRICE 7c.

Ten per cent discount on all purchases in this department during January, except on goods otherwise reduced.

Lace Curtain Special

About 200 pairs of Arabian Curtains, from 1 to 6 pairs of a kind and just a little less than two yards in length; suitable for cottage, bungalow, or basement windows, there are three qualities and if of full length would be worth from $1.50 to $3.00 a pair.

Special Prices, 40c, 50c, 60c a pair.

Ten per cent discount on all purchases in this department during January, except on goods otherwise reduced.

January Special Sale of Beautiful Embroideries

8c, 12c, 16c, 20c, 24c, 29c, 39c, 45c, 55c, 65c yd

—Actual values 12½c to $1.25 yd.

This is a magnificent line of new Embroideries. They come to us direct from the factory and many of the patterns are the same as we have in our regular stock. It is a part of the manufacturers' surplus output of this season, and we have secured a larger share than usual.

At 8c to 24c—Swiss and Nainsook insertings and edgings in sets; blind, eyelet and shadow embroidery patterns; edgings 2 to 9 ins. wide; insertings ½ to 1½ ins.

At 24c and 29c—Swiss and Nainsook Corset Cover Embroideries and 18-inch flouncings, open eyelet and blind and large floral patterns.

At 45c—27-inch demi-flouncings in several new patterns of shadow, eyelet and blind embroidery.

At 35c, 45c, 55c, 65c—An exquisite selection of Nainsook embroideries, 9 to 12 inches wide; for waists, all-over embroidery and bands; eyelet, ring-dot and conventional designs.

The "Few Exceptions"

Whenever we announce "an all-over-the-house sale," we are required to make a few exceptions.

There are certain goods on which the manufacturer fixes the price and with whom all merchants enter into a contract not to reduce under any pretext whatever.

There are also a few domestic lines which are at all times sold practically at cost. We are therefore forced to make the following few exceptions:

You will notice that all these items together are but a very small proportion of the many hundreds of lines that we carry and which are all subject to 10 per cent discount, except otherwise reduced.

"Viyella" Flannel, "Samson" Silk, Crochet Cotton, Spool Cotton, Yarns, Knitting Silks Slipper Soles Dr Kneipp's Underwear, Muslins, Sheetings, Ready-made Pillow Cases and Sheets, and certain makes of Gloves.

Children's Department--Specials

Children's fur sets in Angora and Lamb, regular $1.00, $1.25 values—January Price, 75c.

Children's fancy colored dresses in broken lines from 2 1-2 to 6 years; regular 75c—January Price, 35c.

Children's Mother-Hubbard dresses, broken lines in sizes 2 to 5 years, plain cashmere and fancy checks; regular $1.25 values—January Price, 50c.

Fancy dresses of mixed material, broken lines in sizes 2 to 5 years; regular price—$1.25—January Price, 65c.

A selection of fancy cashmere dresses of many patterns and sizes 3 to 5 years; regular $1.50 values—January Price, 95c.

Children's Polo Caps, in colors; regular $2.00 values—January Price, $1.25.

Regular $1 25 values—January Price, 75c.

Children's fancy felt hats including the broken lines of the popular Napoleon and Colonial shapes; $2.50 values—January Price, $1.50.

$2 00 values—January Price, $1.25.

$1.50 values—January Price, $1.00.

Children's bearskin hats; flat top and Napoleon shapes; $4.95 values—January Price, $3.75.

$3.95 values—January Price, $2.95.

$3.25 values—January Price, $2.50.

Ten per cent discount on all purchases in this department during January, except on goods otherwise reduced.

Ribbon Specials

The ribbon department is full of specials and one of the best is a five-inch all-silk messaline ribbon, in green, white, brown, navy, maize, pink, old rose and reseda; this ribbon is a genuine 25c value—January Price, 15c yd.

Ten per cent discount on all purchases in this department during January, except on goods otherwise reduced.

All Corsets 10 per cent off

The Corset department is always stocked with what is right and seasonable. It carries complete lines of the Kabo and Thomson's glove-fitting Corsets for both of which we are exclusive agents.

Other popular lines are the Marguerite, W. B., R. & G. and G. D. Here also is a full display of the health-promoting Equipoise Waists, the Ferris Waists and Nazareth Waists for children—all 10 per cent off during January.

Waist and Kimona Specials

This department has been considerably shaken up by the holiday rush and is full of broken lines that are to be cleaned out as fast as possible. Here are a few of them:

Fine quality of white Alpaca Waists, tailored throughout, tucked, plaited, open fronts or backs, long or short sleeves; regular $1.25 to $3 95 values. SPECIAL PRICE $2.50.

Broken lines of Silk Waists, black or white, prettily embroidered, also some tailored black taffeta Waists, regular price $3.95; JANUARY PRICE $2.75.

Cashmere finished Kimonas, fleeced lined, floral patterns, Persian and Oriental stripes, tucked, plaited, full sleeves, regular 50c and 65c values, JANUARY PRICE 39c.

Long Kimona Robes in fancy patterns of Cashmerette, fleeced-back, trimmed with broad satin bands around sleeves and down front, shirred yokes, regular $1.75 values—JANUARY PRICE $1.25.

Ten per cent discount on all purchases in this department during January, except on goods otherwise reduced.

Cushion Top Specials

One lot of lithographed Cushion Tops, numerous designs, regular 25c, JANUARY PRICE 19c.

Art Denim Cushion Tops, handsomely braided and embroidered; regular 50c value; JANUARY PRICE 25c.

Fancy flowered denim Cushion Slips, neatly braided and tinted; allready for the pillow, regular 50c; JANUARY PRICE 35c.

Fancy colored linen, round Center Pieces, ready for immediate use, embroidered and braided, scalloped edges, pink, blue, green, red and tan, regular $1.00 value—SPECIAL 75c; regular 75c value—SPECIAL 50c.

Ten per cent discount on all purchases in this department during January, except on goods otherwise reduced.

The Notion Section

There are thousands of things in the Notion department that are in demand throughout the year. It is good policy to buy them now and save one-tenth of the price. This is better interest that you can make on your money in any other way.

The notion section is now showing excellent lines of side combs, back combs, hat pins, dress shields, belt buckles, buckle sets, brooches, fancy trimming buttons, bracelets, etc—and all subject to

Ten per cent discount in this department during January, when not otherwise greatly reduced.

Ladies Coat and Suit Specials

The Cloak and Suit Department has already completed its stocktaking. And the broken lines and surplus stocks have been grouped together and marked at prices that will soon give us all the room we want for new Spring goods.

A number of this season's most stylish broadcloth coats, with full length loose fitting or box effect, elegantly trimmed with fancy braid of different widths, over shoulders and down front and on sleeves, fancy silk buttons, loop fastenings; elegantly tailored garment in tan, red, brown and gray, regular price $14.50; JANUARY PRICE $9.50.

Ladies' Cheviot Suits in black, blue and brown, some with plain jackets, others fancifully trimmed with braid and neat folds, regular $17.50 to $22 50 values; JANUARY PRICE $10.00.

A general assortment of suits in plain and fancy mixtures, various styles, all this season's designs, $25 00 to $30 00 values, JANUARY PRICE $15.00.

$30 to $35 value—JANUARY PRICE $20.00

$50 to $60 value—JANUARY PRICE $32 50

Juvenile Suits — a selection of broken lines in dark, invisible plaids, also in plain brown cheviots; neat fitting jacket suits, regular price $12 00, JANUARY PRICE $6.50.

Ten per cent discount on all purchases in this department during January, except on goods otherwise reduced.

All the piece-goods departments have contributed to

THE REMNANT SALE

The greater the volume of business the greater the number of remnants. Business has more than doubled with us during the past season—hence the splendid and comprehensive gathering of remnants at ½ Price

Remnants of Dress Goods.
Remnants of Wash Goods.
Remnants of Tennis Flannel.
Remnants of Silks.
Remnants of Waistings.
—All sorts of remnants.

H. C. Capwell Co.
THE LACE HOUSE
12TH AND WASHINGTON STS.
OAKLAND.

Muslinwear Specials

There are some extraordinary good values in the Muslin Underwear department but these two January specials demand extra attention:

Muslin Petticoats, several good numbers from several good lines, lace and embroidery trimmed, good, perfect garments; regular prices 95c, $1.00, $1.25; JANUARY PRICE 75c.

Another lot of neatly plaited and hemstitched muslin Petticoats; 65c and 75c values; JANUARY PRICE 50c.

Broken lines of fine quality embroidered muslin Petticoats; regular $1 50 and $1 75 values, JANUARY PRICE $1.39.

A number of broken lines of muslin Corset Covers, mostly trimmed with lace and embroidery have been January priced as follows

25c and 40c values—SPECIAL 25c.

45c and 50c values—SPECIAL [illegible]

65c and 75c values—SPECIAL [illegible]

95c, $1.00, $1.25 values—SPECIAL [illegible]

Ten per cent discount on all purchases in this department during January, except on goods otherwise reduced.

Silk Petticoat Special

Taffeta Silk petticoats of good value but limited as to colors; black, changeable black and purple; extra deep flounce thirled and finished with ruffle and tucks; regular price, $4.95—January Price, $3.95.

A Coalition of Trusts.

According to the New York Journal of Commerce, the sources of iron, copper and lead, in America, are in process of being brought under the control of a single mighty combination, directed by the Standard Oil interests, or more particularly John D. Rockefeller and H. H. Rogers. By buying out Heinze in Montana and securing control of the Arizona and Mexican copper mines heretofore controlled by W. C. Greene, the Amalgamated Copper Company, of which Rockefeller and Rogers are the guiding spirits, has become practically master of the American market. It is worthy of note in this connection that copper has gone up to 23 cents a pound and Amalgamated Copper is selling for $119 a share. There are still considerable sources of independent supply, but they are content to let Rockefeller and Rogers dictate prices. Speaking of the acquisition of the Heinze and Greene properties by the Amalgamated Cupper Company, the Journal of Commerce says:

"Thus this giant of the copper world has made rich provision for the future has enlarged its current output, has smote two important rivals, and has tightened its grasp on the outlet for the metal. This last strategic movement has excited little comment in these days of unexampled prosperity and insatiable demand, but when the market becomes transformed from a sellers' into a buyers' one, when lean years follow these fat years, the wisdom of this provision will be painfully brought home to the smaller producers, who will be largely, if not entirely, at the mercy of the dominant organization. So much for the king of the copper company and its 1906 additions to its sway."

The steel trust is dominated by the Standard Oil magnates, and it is extending its power by getting control of the Bessemer ore fields, the latest acquisition being the Lake Superior ore beds belonging to the Great Northern railroad. So the steel trust, like Amalgamated Copper, is a tentacle of the financial devil fish that has been spawned of the Standard Oil monopoly.

The smelters trust, controlled by the seven Guggenheim brothers, controls the production of lead in this country, and dictates prices. Its specialty is lead and silver mines, and its control of the lead industry has been perfected during the past year by the purchase of the Selby Smelting Works and the consolidation of the National and American lead companies. Through direct control of mines or indirect because of ownership of smelting facilities, this trust also is by far the largest interest in the silver mining industry; nor are the operations of the Guggenheim brothers confined to the continental United States, but extend to Alaska, where great developments in mining are being undertaken, and to Canada and Mexico and even Africa. They are also acquiring extensive copper properties in harmony with the Amalgamated interests.

Of the relation of the Standard Oil magnates with the three great combinations essaying to control the production and supply of the chief industrial metals, the Journal of Commerce says:

"The United States steel corporation's connection with mining may not be realized, but the men at its head are working in harmony with the other two powerful organizations here mentioned. H. H. Rogers, the president of Amalgamated, Daniel Guggenheim, president of smelters, and E. H. Gary, chairman of the steel board, are all on very friendly terms By booking the greatest ore supplies in the country the steel trust was following the scheme mapped out by Rogers in the copper world, and their possession of innumerable smelters renders the Guggenheims valuable allies in the eyes of 26 Broadway. An understanding with the Guggenheims, it can readily be realized, would place Rogers and all that he stands for in control practically of every mineral in the new world."

When we turn to the railway world we see that the Standard Oil interests are equally active in gaining control of the principal trunk lines of the country. They are represented in the directorate of every great railroad system in America, and their attorneys sit in the Senate as representatives from a dozen States. The situation is certainly one that furnishes food for thought. With our oil, minerals, lines of transportation and port facilities monopolized by a single combination, the mass of the people will be reduced to a state of industrial subjection. No such subjection can endure, however, for the American people will speedily find a way, however drastic and revolutionary, to break the chains of a plutocratic slavery so sordid and destitute of public spirit.

There is a spice of humor in the complaint of the sleeping car porters that they can't support their families on the meager wages paid by the Pullman Company. That is a self-evident proposition, but how about the tips? The Pullman porters appear to be very prosperous, but they get most of their money out of the traveling public. The company treats them shabbily, and imposes on its patrons by practically compelling them to pay the porters for the service the company has contracted to give them.

At last the truth is out! Bryan says he will be a candidate for President in 1908. The disclosure is not sensational.

The prosperous condition of American agriculture is illustrated by the fact that the corn crop of Iowa this year is estimated at 384,000,000 bushels of corn worth $126,000,000 to the farmers, while the cotton crop of Texas approximates 4,000,000 bales, worth to the planters, seed included, more than $200,000,000. According to the government report there had been over 3,400,000 bales of cotton ginned in Texas up to December 13, having a commercial value of $170,000,000. No wonder the country is prosperous when the crops are large and the prices good. Heavy crops of wheat, cattle, hogs, rice, sugar and hops were produced, and all these staples are selling for fancy prices. That is why money is plenty and business so brisk.

A good New Year's remembrance to send to your friends in the East is a copy of THE TRIBUNE'S Greater Oakland edition.

During the new year the small ad will be livelier than ever. It always means business—in THE TRIBUNE.

OAKLAND HAS A MOVE ON.

Oakland is just now experiencing a movement just like the popular conception of what has come to be a steady thing down at Los Angeles. The southern action has been on for twenty years, with one very slight cessation. There never was any reason for it that does not exist in greater degree with Oakland. So that it is not unreasonable to assume that the Oakland furore has but just begun, and that when it gathers full volume we may expect to see something that will outstrip the southern growth. There is to be a very great city on this side of the bay, and a retail manufacturing center that will vie with that on the other side.—Alameda Argus.

The Tribune First, as Usual.

Yesterday THE TRIBUNE again demonstrated its immense superiority over all its evening competitors as a purveyor of fresh news. Its various sporting editions distanced all rivals in completeness, and were as usual ahead on the street. The extra giving a full account of the Gans-Herman fight at Tonopah was selling on the street half an hour before any other paper containing the same news appeared. Even in the quality of its news THE TRIBUNE distanced all competition, owing to its superior facilities and organization. Naturally THE TRIBUNE had a great sale yesterday. It was first, with no second.

Old Saws Refiled.

By THE SAWYER.

Variety is the spice of the divorce court.
One touch of nature makes the whole world kin.
Absinthe makes the mind go wander.
The lay-abed worm dodges the early bird.
Riches have stings.
Look before you step in the mud.
Pay when you can't get out of what you owe.
Honesty in the conventional sense is the best policy.
A kiss without a mustache tastes less strongly of tobacco.
Early to bed and early to rise is not the wisdom of the owl.
Money makes the horse show.
Virtue misses a lot of fun.
Call no man happy till he has been well fed.
Truth crushed to earth often gets trampled in the mire.
A wink is better than a nod when it comes from a pretty girl.
Distance lends enchantment to persons who have no money to travel.
Abuse no man's hospitality when you see the sign, "Beware of the dog."
The star of empire has wandered west till it has struck the east and set in the Philippines.
Never go to bed unconscious from drinks taken during the day.
Rise each day with the resolution to never do it again.
The gray mare is often painted to make a better show.
When the cat's away there is not so much caterwauling in the back yard.
What's sauce for the goose doesn't bother the gander.
Out of sight puts the police on your track.
Love often finds its way in the divorce court.
Pound foolish and you overload the team.
Penny wisdom saves carfare that the lawyers may fight over the estate.
An ounce of abstention is worth a ton of repentance.
Two birds in the hand cost less than one in the market.
Time flies, except in flytime.

SO THEY SAID.

"I gess that I am thru,"
Roosevelt said.
"My speling wil not du,"
Roosevelt said.
"Tho why my skeme to spel
Shud hav raised such merry hullabaloo,
Is more than I can tel,"
Roosevelt said.

"Our salary we'll raise,"
Congress said,
"Until the business pays,"
Congress said.
But when they'd thought it o'er
They left it as before.
"And yet we yearn for more,"
Congress said.

"Permit me to remark,"
Root, he said,
"That you are in the dark,"
Root, he said.
"If you reckon that a State
Is a thing to be held great.
We've wiped it off the slate,"
Root, he said.

—Philadelphia Ledger.

HIGH PRAISE FOR THE TRIBUNE ANNUAL.

The Christmas number of our great contemporary, THE OAKLAND TRIBUNE, is wonderful, and clearly shows how enormously Oakland has increased for the last eight months. Indeed, the increase of population has been in proportion with the increase of business.—La Concorde (an Oakland paper printed in French).

As there are difficulties in the way of his issuing another yachting challenge, how would Sir Thomas like to take on the American nation for a bit of a go at roller skating?—Chicago News.

It is believed that Charles M. Schwab is taking a little interest in the wheat market, which, if true, would seem to indicate that he is feeling more like himself than at any time since he visited Monte Carlo.—Chicago Inter-Ocean.

COUGHS that "hang on" are coughs that need watching. They weaken the lungs and give consumption a chance.

Scott's Emulsion of pure cod liver oil soothes and heals the affected membrane, makes fat and pure rich blood. Tones up the whole system.

ALL DRUGGISTS; 50c. AND $1.00.

NAMES ON ROLL OF HONOR

Complete List of Those Who Gave to the Celebration Fund.

The following is the complete subscription list for the New Year's eve celebration. As soon as the bills are paid a complete account will be rendered to the public:

THE SUBSCRIBERS.

THE REALTY SYNDICATE, by E. A. Heron	$100 00
OAKLAND BEER BOTTLERS' PROTECTIVE ASSOCIATION	75 00
EDWARD McGARY	25 00
GEORGE W. AUSTIN	25 00
THE FORUM	25 00
WILL J. CULLIGAN	25 00
A. H. COGSWELL, 1009 Broadway	20 00
OAKLAND TRIBUNE	20 00
F. J. WOODWARD, Realty, Bonds & Finance Co.	20 00
LAYMANCE REAL ESTATE CO.	20 00
J. P. EDOFF	10 00
P. N. HANRAHAN	10 00
CLECAK & MARCOVICH	10 00
KAHN BROS.	10 00
H. C. CAPWELL CO.	10 00
B BERCOVICH	10 00
TAFT & PENNOYER	10 00
THE OWL DRUG CO.	10 00
BOWMAN & CO., Drugs	10 00
OSGOOD'S DRUG STORE	10 00
J. M HARDMAN, Colonial Club	10 00
HALE BROS., INC., per F. H. Watter	10 00
JAMES A. JOYCE	10 00
C J. HEESEMAN	10 00
M J. KELLER	10 00
P KISICH, Saddle Rock	10 00
JOHN P. MAXWELL	10 00
HOWELL-DOHRMANN CO.	10 00
WINEDALE CO., per W. C. Jurgens	10 00
SHERMAN, CLAY & CO.	10 00
JOHN B. JORDAN, The Athens	10 00
ABRAHAMSON BROS.	10 00
E. LEHNHARDT	10 00
DR. ALEX DELMAR, D. Ps.	10 00
THEO. GIER CO.	10 00
FRANK PEREIRA	10 00
HARRY G. WILLIAMS	10 00
JOHN BREUNER CO.	10 00
JACKSON FURNITURE CO.	10 00
OWENS & STARR, 464 Twelfth St.	10 00
THE HUB, A. Jonas	10 00
J. T MORAN, 1017 Broadway	10 00
CENTRAL TITLE INSURANCE CO., by A. P. Holland	10 00
U. M. SLATER, Inc.	10 00
BREED & BANCROFT	10 00
WALTER S. MACKAY & CO.	10 00
M T MINNEY CO., Real Estate	10 00
WOOD, MACDONALD & WOOD, Real Estate	10 00
A FRIEDMAN & CO.	10 00
D. KNABBE	10 00
CHARLES NEWMAN, College Inn	10 00
SELBY BROTHERS	10 00
GREENSFELDER & BLOCH	10 00
HOGAN LUMBER CO.	10 00
G. W. FISHER	10 00
T. W. SIGOURNEY	10 00
E. B & A. L. STONE CO	10 00
B F WOOLNER	10 00
FRANK K MOTT	10 00
R. B AYER	5 00
WISHART'S DRUG STORE	5 00
SMITH BROS. HARDWARE CO.	5 00
H. SCHARMAN	5 00
DR WM. J JACKSON	5 00
CALIFORNIA OPTICAL CO.	5 00
BRALEY-GROTE FURNITURE CO.	5 00
H. D ELIASON	2 50
YE LIBERTY CANDY CO.	5 00
SLAVICH'S RESTAURANT	5 00
SMITH BROS., Stationers	5 00
BERT LISSNER, Jeweler	5 00
THE BEST CLOTHES SHOP, Don Morris, Manager	5 00
HUTCHINSON CO.	5 00
HARDY'S BOOKSTORE	5 00
MAX C. SCHULZE, 911-913 Washington	5 00
FRED A. JORDAN	5 00
OAKLAND CLOTHING CO., Morris Isaacs	5 00
R. A. LEET & CO.	5 00
SUNSET GROCERY CO.	5 00
PAUL T. CARROLL, The Hatman	5 00
W. SMITH	5 00
PABST CAFE	5 00
OLSEN'S MARKET	5 00
VIENNA CAFE	5 00
W. M. KENT	5 00
WILLIAM KUHNLE	5 00
WILLIAM NEAILL	5 00
SCHNEIDER SHOE STORE	2 50
SIMON'S SHOE STORE	2 50
JOHN E. M'ELROY	5 00
ALEX HIRSCHBERG	5 00
F J. LEA	5 00
A. SCHLUETER	5 00
R M. BRIARE	5 00
FRED POOCK	5 00
KOENIG & KROLL	5 00
HILL & SEILER	5 00
R. M. FITZGERALD	5 00
FELTON TAYLOR	5 00
H. H. HENDERSON	2 50
KLEIN BROS.	2 50
DEL MONTE CAFE	2 50
C W KINSEY, Furniture	2 50
E. L. SARGEANT	2 50
ROBERT KUERZEL	2 50
EDWARD B WEBSTER (Skidoo Renovatory)	2 50
E C. AMBROSE & CO.	2 50
W. N. JENKINS	2 50
H. ALEXANDER	1 00
NEW YORK HAT WORKS, 409 Fourteenth street	2 00
CHANQUET BROS Co.	2 50
BARNUM RESTAURANT	5 00
A. J. TRESTLER AND LE FORT	2 50
GALINDO HOTEL BAR	2 50
J. A. HILL	5 00
WEMMER & FRANZ	2 50
HERR BROS.	5 00
V. DIEHL	2 50
RYAN'S MILLINERY PARLORS	2 50
MARVIN & BROWNLEE	2 00
MISS ELLA COAKLEY	2 50
E. C. ROGERS	2 00
CHAS. H. WOOD, Optician	5 00
MRS. E MERRIAM	1 00
A. S. GOTTHELF, Eastern Star Cloak and Suit House	5 00
DEAN & HUMPHREY CO.	5 00
CRESCENT ELECTRIC CO.	2 50
J. HERZBERG	1 00
INGRAM HARDWARE CO.	2 50
O. A. HOTLE & CO.	5 00
CATHER & GREINER	5 00
EDWIN MEESE	10 00
OAKLAND JEWELRY CO.	2 50
BOLTZ, CLYMER & CO.	5 00
LOUIS SCHAFFER	5 00
WETMORE-BOWEN CO.	5 00
STEWART & DRAIS	2 50
JOHN SARDELL	2 50
HARRY WOLBOLD	2 50
PIEDMONT FLORAL & SEED CO	2 50
BIG DICK CIGAR CO.	5 00
PECK, LEVISON & MARION GRIFFIN, Real Estate, 1102 Bdy	5 00
CALIFORNIA RESTAURANT	5 00
HENRY WIEKING	5 00
CALIFORNIA CREAMERY	2 00
ROBERT VINCENT	2 50
MOSS GLOVE HOUSE	2 50
BELL THEATER	10 00
FARMERS' AND MERCHANTS' BANK	5 00
A. A. DAHLKE	10 00
C. A. APPELDORN	5 00
SIEYER & NAMANNY	5 00
A. SHAFRAN	1 00
J TREAGER	2 50
E. M. LIPKA	2 50
DEVOTO & WYRUCK	5 00
GAVELLO & RISI	2 50
GEORGE FUNDAS	2 00
OAKLAND FRUIT & SUPPLY CO	50
D. MORGAN	2 50
FISCHER'S BAKERY	2 50
NEW LIBERTY BAKERY	2 50
J. MEILLETTE	2 00
OSCAR L. RODGERS	5 00
MAISON PIEDMONT BAKERY & RESTAURANT	5 00
THE LION CLOTHING CO.	2 50
CASH WILLIAMS	5 00
TOGGERY CLOAK AND SUIT HOUSE	5 00
A. E. HALL & CO	1 00
CALIFORNIA OUTFITTING CO.	5 00
OAKLAND FURNITURE CO	5 00
IKE FOSTER	5 00
G. W. BROCK, Berkeley	1 00
J. COLEMAN'S FURNITURE STORE, 412 Eleventh street	2 00
UNITED CIGAR STORES	10 00
HARTMAN, FAY & HAMILTON	5 00
BUSH & BALLARD	5 00
A. KRUECKEL	5 00
GAULT & KURZ	2 50
CALIFORNIA BANK	5 00
STATE SAVINGS BANK	5 00
UNION SAVINGS BANK	5 00
UNION NATIONAL BANK	5 00
SECURITY BANK & TRUST CO	5 00
FIRST NATIONAL BANK	5 00
OAKLAND BANK OF SAVINGS	5 00
HOOK BROS., Furniture	10 00
UNION PACIFIC RESTAURANT	1 00
CORNER LOT CO.	10 00
INDEX CAFE, Fuller & Nott	2 50

A Hard Lot

of troubles to contend with, spring from a torpid liver and blockaded bowels, unless you awaken them to their proper action with Dr. King's New Life Pills; the pleasantest and most effective cure for Constipation. They prevent Appendicitis and tone up the system. 25c at Osgood Brothers' drug stores, Broadway corner of Seventh, and Washington, corner of Twelfth.

A—Flexo Roofing lasts longer, costs less. Flexo Co., 924 East Twelfth street, Oakland, or 1269 Sixteenth street, San Francisco.

All cases of weak or lame back, backache, rheumatism will find relief by wearing one of Carter's Smart Weed and Belladonna Backache Plasters. Price 25 cents. Try them.

Everything Right in the House

Oakland, Wednesday, 2 Jan. 1907.

Watch Papers for Big Sale Announcement

Dining Chair $1.25

This is exceptionally good value and a Chair that will give you good service; finished in golden color; well braced. We have only a limited quantity and the price is for present stock. Remember we are still selling

Roxbury Carpets

...AT...

90c the yard Sewed, Laid & Lined

Ask About Our Credit Plan

PHONE OAKLAND 7618.

"Breuner's"

12th and Harrison Streets, Oakland

DOG GUARDED MASTER'S BODY

Body of Pioneer Miner and Friend of Daly Found In a Cabin

HELENA, Mont., Jan. 2.—Robert Mills, a pioneer prospector of Montana, who worked for years for Marcus B. Daly and was a personal friend, was found dead today in his cabin near Silver Bow. Death was due to natural causes.

Guarding the body was Mills' dog, which had been on duty four days. When the door was opened the animal bounded in and leaped on the frozen body and then with a wild howl dashed out of doors. When the body was brought to Helena the animal followed it, howling mournfully all the way, a distance of sixteen miles.

UNION MEN PLAN BALL IN FEBRUARY

At a meeting held yesterday at Building Trades Hall, a joint committee from the four branches of the Amalgamated Carpenters and Joiners met for the purpose of arranging a grand ball Washington's birthday. The following are the committees:

Oakland, 1—G. Lack, J. Atkinson, H. Peterson. Oakland, 2—C M. Wardell, L. C. Carpenter, W. H. Whitman. Berkeley — Thomas Westoby, A. Foubert, E C. Forbes. East Oakland, J. Wychoff, F. Eggleston. L. C. Carpenter was elected chairman; T. Westoby secretary; G. Lach treasurer. The various committees were appointed with instructions to use every effort to make the entertainment one of the grandest ever held in Oakland.

EVERY MAN LIKES THEM.

Stylish suits, latest fabrics, $15 up. Eastern Outfitting Co., Thirteenth and Clay. Credit given.

Copies of The Tribune's Greater Oakland Edition--5c per Copy

Ready for Mailing

EVENTS OF THE DAY IN THE SOCIETY WORLD

SOCIAL CHAT ABOUT INTERESTING AFFAIRS

MISS MATHES ENTERTAINS FOR THE MISSES HAVEMEYER

NOTES ABOUT WEDDINGS

Holiday Week Is Crowded With Home and Church Ceremonies.

Miss Mollie Mathes entertained today at a delightful tea given for Miss Havemeyer and Miss Vera Havemeyer who leave soon for the east Nearly one hundred friends of the attractive hostess and honored guests called during the afternoon

Miss Mathes was assisted in receiving by Miss May Coogan Miss Lita Schlessinger, Miss Elsie Everson, Miss Claire Chabot, Miss Johnson, Miss Josephine Johnson, Miss Anita Thomson, Miss Lillie Reed, Mrs Sylvanus Farnham, Mrs John Overbury Miss Katherine Brown and Miss Carolyn Palmenteer

INFORMAL AFFAIR.

Miss Mary Downey entertained a dozen friends this afternoon at an informal affair given at her home on College avenue

The guests invited were Miss Wheeler, Miss Genevieve Pratt Miss Marian Morrow Miss Vulina Morrow, Miss Marie Hall, Miss Beatrice Simpson, Miss May Coogan Miss Patty Chickering, Miss Helen Lillis Mrs Lillis, Mrs George Berlinger Mrs Eugene Hallett Miss Myrtle Sims Miss Louise Meneffee, Miss Anne Tucker, and Miss Edna Whitney

ENTERTAINS FRIENDS.

Miss Elinor de Fremery was hostess New Year's eve at a delightful party given at her home on Fairmont avenue Thirty guests enjoyed an evening of music, games and dancing followed by a supper and welcome to the New Year.

WATCH PARTY.

A merry party gathered at the O M Onslow home to watch the old year out. Among the guests were Mr and Mrs Enslow and their daughters, Miss Alta and Miss Cressy Enslow Mrs McLean, Miss Janet McLean, Grant McLean Miss Ethel Baird Miss Mary Kennedy Leo Kennedy Sidney Myers and Lawrence J Kennedy.

HOUSE PARTY.

Miss Wanda Hadenfeld the fiancee of Harry Melone, is guest of honor at a house party given by Miss Ethel Melone at her country home Oak Knoll, in Napa county

AT COUNTRY CLUB.

The grounds and veranda of the Claremont Country clubhouse presented an attractive scene yesterday afternoon.

Among those who entertained friends during the afternoon were A C Baumgartner, Harry Smith B J Smith, W J Landers E A Heron, E B Brayden, Mr Van Sicklen M B Landsberger, H F Gordon Frederick Stratton, A. von der Ropp, Miss Bertha Rickoff and Mrs. Sam Bell McKee

READER—LE FORT.

The marriage of Miss Ethel May Reader and A J Le Fort took place yesterday afternoon at St John's church, corner of Eighth and Grove streets The ceremony was performed by the Rev Edgar F Gee

A dozen guests were entertained at the wedding breakfast which followed

The couple have gone to Monterey to spend their honeymoon and will return to make their home in this city

WAGNER—HAMILTON.

Miss Pearl Wagner and Matthew Hamilton will be married this evening at the home of the bride's parents in Berkeley. The Rev John Howland Lathrop will perform the ceremony Over one hundred guests will be present

Miss Wagner is the youngest daughter of Mr and Mrs Peter Adam Wagner of Berkeley and is a graduate of the Berkeley High School She is a talented musician having received much of her musical education in the East Mr Hamilton is editor of the Daily Morning Union of Grass Valley, and is well known in club and fraternal circles about the bay After a brief sojourn in the south the young couple will reside in Grass Valley

Miss Katherine Brown, one of the receiving party at the tea today given by Miss Mathes for the Misses Havemeyer.

CARD CLUB.

Mr and Mrs J Walter Scott will entertain the members of the Five Hundred club this week at their home in East Oakland

The guests will include Dr and Mrs H B Mehrmann Mr and Mrs E B. Davis, Mr and Mrs M J Laymance, Mr and Mrs Gilbert Curtiss Mr and Mrs Putton Mr and Mrs Wallace R Pond of Berkeley, Mr and Mrs Craft, Dr and Mrs Ernest Boyes, Dr and Mrs Edwin Boyes

HAVE RETURNED.

Mr and Mrs Maxwell Franck, formerly Miss Laura Fenton have returned from their honeymoon and are settled in their new home.

HOLIDAY REUNIONS.

One of the most enjoyable out of town Christmas reunions took place at the palatial residence of Mr and Mrs J H Morehouse Jr, on Harlan avenue San Leandro The interior had been beautifully decorated for the occasion and the holly and mistletoe were very much in evidence In the dining room the guests sat beneath wreaths of Christmas green which had been interwoven with garlands of vari-colored crepe paper After toasts to the hospitable host and hostess, those present did justice to the repast, and adjourned into the parlors, where vocal and instrumental music were enjoyed

A Christmas tree occupied the center of attraction in the alcove, and holiday remembrances were distributed by Mr Morehouse who made a typical Santa Claus attired in the usual garb The host and hostess were assisted in entertaining the guests by Miss Emma K Appeldorn of Oakland, who also gave several recitations during the evening

Mr and Mrs Morehouse contemplate giving a large reception to their friends shortly after the first of the year, which promises to be an enjoyable affair.

WEDDING GUESTS.

The marriage of Miss Augusta Merritt and Thomas Wayne Norris was one of the important events of the week Among those who attended the pretty ceremony and reception were Mr Webb N Pearce Mrs Martha Pearce Mr Edward H Pearce, Miss Effie Merrill, Mrs Merrill, Mrs A E Horton Miss Hazel Horton, Miss Jessaline Horton, Mr and Mrs Arthur McDonald, Mr and Mrs Sieman, Mr and Mrs R Cowell Mr and Mrs Nicholas Stewart Nicholas Miss Nicholas Miss Ruth Nicholas, Mrs Emma Rugg Mr Raymond Rugg, Mr and Mrs A P Partridge, Mr and Mrs Fred L Button, Miss Button Mrs J B Emery Mrs W B Cluff, Miss Gretta C Cluff, Miss Birdella Cluff, Mr and Mrs A S Cole, Mr and Mrs H L Rowe, Mr and Mrs Walter Cohick Mr and Mrs J W White, Mrs Wermouth Mrs Helen Burnham Mrs C C N Walter Miss Kate Morris Mrs Kate Morris Mrs Lena Hamilton Miss Lulu Hamilton Mrs Helen Kelly Miss Carrie McKenzie Mr J P N Lund Miss Mae Lund, Miss Jo Lund Judge Ellsworth, Mr Bullock Mr Stanley Bullock, Miss Gladys Bullock Mr E Norris, Mr and Mrs C L Steiner Mr and Mrs W E Norris, Mr J B Norris, Mr and Mrs J P Norris Mr and Mrs V D Black Miss Ada Hall, Mrs Hall, Mr and Mrs C A Tyman, Mr and Mrs B F Norris, Mrs N J Norris Mr and Mrs Peter Decker Miss Frey Miss Beatrice Porter, Miss Ethel Thompson Miss Gertrude Paulson, Mr and Mrs Dudley Kinsell, Dr and Mrs Anson P Hall, Dr and Mrs. J Hamilton Todd, Mr and Mrs Robert Lloyd Mr and Mrs G B Daniels, Mr and Mrs T D Ashcom, Mr and Mrs Douglas Talbot, Mr and Mrs Patrick Cahill, Miss Alma Cahill Miss Vera Daniels Mr George Daniels, Mr and Mrs. Fred Saulbeiger, Mr and Mrs J A C. Macdonald, Mr and Mrs August Ott, Miss Ethel Ott, Mrs Eggelston, Mr John Eggelston, Mr and Mrs James Naismith Miss Jennie Naismith, Mr and Mrs E C Robinson. Mr and Mrs. C H Cowell, Mr Harry Balbeck, Mr. and Mrs. A. H. Merritt, Mr and Mrs. J. B. Merritt, Mr and Mrs R H Ensign, D Rowe, Mr and Mrs Walter Cohick, Mr. and Mrs J R. Ensign, Mr. and Mrs. C Ensign, Rev and Mrs Charles H. Buck, Mr and Mrs Stoughton Ellsworth, Mrs Mary Wible, Mrs. Curtis Wible, Mrs F P Mostler, Mr. and Mrs. S. P. Wible, Mr. S W Wible, Mr and Mrs Louis King, Mr and Mrs Louis Wooley, Mr and Mrs Eugene Van Court, Mr. and Mrs A L Leber, Mr. and Mrs. F. B. Ogden, Mr and Mrs. F. J. Lea, Mr and Mrs Albert Brown, Mr and Mrs David Bortree, Mr and Mrs Hutchinson, Miss Hutchinson, Mr and Mrs L C. Robinson, Dr Wilbur Robinson, Mr and Mrs Brill, Mr Oscar Brill Miss Brisac, Mr. and Mrs Noah Kendall, Mr and Mrs Herbert Setler, Mr and Mrs George Scott Miss Jennie Ressigule, Miss Emma Ressigule, Miss Adalaide Ressigule Mrs Nathan Damon, Mr Joe Damon Mr and Mrs H C Pettay Mr A H Heney, Mr. and Mrs Arthur McHenry Mr and Mrs F. W Robinson

SOCIETY NOTES.

Mr and Mrs Howard Huntington, who have been the guests of Mrs Adam Green in Berkeley, are visiting Mrs M P Huntington in San Francisco

Miss Minnie Houghton will go to Washington, D C, early this month to spend the winter with her sister, Mrs Morgan Bulkeley.

Mr. and Mrs George McNear Jr, are spending the week at Del Monte

Mr. and Mrs Charles Stetson Wheeler with their two attractive daughters Miss Lillias and Miss Olive, are at Del Monte

Mr and Mrs H M A Miller are spending a few days at Del Monte

Mr and Mrs Norman Stines, formerly Miss Hazel Preble are visiting at the Preble home in Berkeley.

The death of Mrs William Reed, widow of the late Captain Reed, is a cause of sorrow to a large circle of friends and relatives here

Miss Lucilla Jacobs, the attractive fiancee of A M Kremer is visiting her sister, Mrs Meyer Lissner of Los Angeles

Mr and Mrs Joshua Brock, formerly Miss Anna Fisher have decided to make their home in Berkeley

G L Belcher is staying at the Country club during his visit here

NORMAN-WILKINSON.

Miss Minnie Eleanor Norman was married at noon yesterday to Ralph S Wilkinson at the home of the brides parents Mr and Mrs W A Norman of Seventeenth street The ceremony was performed by the Rev Wiltsie Martin of Alameda in the presence of a small company of relatives

The bride wore a pretty gown of gray material and was attended by her sister Miss Clara Lillian Norman

Hillman Beetle acted as best man

After a honeymoon spent in the southern part of the State Mr and Mrs Wilkinson will return to live in this city

RUSSELL-HANNAH.

The marriage of Miss Genevieve Russell and Sam Hannah was solemnized Monday evening at the home of the bride's parents, Mr and Mrs E H Russell on Nineteenth street.

The bride was gowned in white silk and she carried a shower of lilies of the valley

The maid of honor, Miss Alice Phillips of Berkeley, wore a gown of pale pink silk and carried pink carnations

About thirty friends and relatives attended the pretty affair

HAS A QUARREL; TAKES HER OWN LIFE

LOGAN Utah Jan 2—After a quarrel with her husband today Mrs G E Green took strychnine and died soon afterward The Greens came to Utah from Atlanta, Ga Mr Green is a dentist

ATTRACTIONS AT PIEDMONT

SPECIAL EVENTS AT THE BIG RINK THIS WEEK—CARNIVAL LAST NIGHT.

The Piedmont roller skating pavilion has a spicy and exceptionally attractive program for the balance of this week, which was begun so auspiciously with the big masquerade carnival and ball in combination last night

Tonight (Wednesday) is to be ladies night, with a list of special features that should prove irresistible. There is to be a one-mile race for men, with some of the speediest skaters in this vicinity entered, and with the long stretch provided by the increased floor space, the contest, no doubt, will be an exciting one. Then there will be an obstacle race that is expected to provide more mirth than the end man at a minstrel show, and with the beautiful grand march, special music throughout the evening, etc, the occasion should be one to be long remembered.

On Friday night there will be a thrilling "hockey," or roller polo, game of the exciting sort that characterized the season last year, when several well-matched teams around the bay vied with each other for the premier honors The opposing teams Friday night are to be the Piedmont and White's Academy aggregations, the latter of Berkeley

Next Sunday afternoon and evening ladies are to be admitted free.

The masquerade and ball Monday evening was one of the biggest successes of the year and an immense throng skated out the old and danced in the new, filling the rink from early evening until far into the morning The costumes included some of the most magnificent, as well as amusing and original, yet seen.

Orin Arnold, a lad who broke the Coast record recently, won the two-mile race after an exciting contest with half a dozen competitors.

The following was the result of the contest for prizes in the masquerade carnival

First ladies' prize, most handsome costume, silver toilet set, Miss E. Williams, first gentlemen's prize, most handsome costume, gold watch fob, Mr Douglass, most original costume, ladies', silver jewel case, Miss Minnie Harrison, most original gentleman's costume, military set, Thomas Welfind most comic ladies' costume, mantel clock, Mrs. J L Graham, most comic gentleman's costume, hat order, Mr Bull, best fencing girl, cake set Miss Ray Howell, special prizes of season tickets to rink to the following Mr Winants and Miss Currier, Miss Ethel Steinahan and Charles Peters, Miss Kinsley and Mr. Daly.

Old People

NEED VINOL

It strengthens and vitalizes

With old age comes feebleness and loss of power, the organs act more slowly and less effectually, the blood is thin, sluggish and watery digestion is weak and food is not assimilated as it used to be

Vinol repairs worn tissues and checks the natural decline It forces up the digestive organs, aids assimilation, makes rich, red blood, and strengthens every organ in the body In this natural manner Vinol replaces weakness with strength

Vinol contains all the medicinal elements of cod liver oil in a concentrated form, taken from fresh cods livers, the useless oil eliminated and tonic iron added.

It is because we know so well of what Vinol is made that we offer to return money if it fails to benefit The Owl Drug Co

Note.—While we are sole agents for Vinol in Oakland, it is now for sale at the leading drug store in nearly every town and city in the country Look for the Vinol agency in your town

FASTIDIOUS WOMEN

consider Paxtine Toilet Antiseptic a necessity in the hygienic care of the person and for local treatment of feminine ills. As a wash its cleansing, germicidal, deodorizing and healing qualities are extraordinary. For sale at Druggists. Sample free. Address The R. Paxton Co., Boston, Mass.

LEADERS MUST LOOK TO LAURELS IN BIG CONTEST

New Names Are Appearing Dangerously Close to Them in Race for Tribune's Fine Prizes.

The contest from now on until the close will assume proportions surprising to the most of us.

While most of the contestants are already up in the thousands, those who are following are making a determined effort to come out first and are sparing no time in securing subscriptions and votes.

Some think that in holding a great reserve fund of votes that they may win in the final stretch.

It is a good idea to keep up with the leader and play around first place.

Your friends in looking over the lists of contestants and their respective standings every night may be see your name at the very last and think that the votes given you on their subscription would be useless as you are too far behind to catch up.

Consequently you do not receive those votes whereas if you are near the top their help would come more readily

So do not hold back too many votes, but if you are last put in enough to stay even or pass the head one.

The time is getting shorter every day and as you have only a limited amount of time it behooves that you use all your spare time in the contest if you have hopes of securing the prize

The prizes offered by the TRIBUNE excel anything else given by any other newspaper in Alameda county.

PRIZES OF $6000.

Prizes to the amount of $6000 are not to be had every day for such a small amount of labor.

Start the new year right and come to the front with the votes.

You want to win or you wouldn't be in the contest, so go after the subscriptions and get the extra votes, as they count the most

Every subscriber can save the coupons in their paper and give them to you also.

Don't lose any time, for time is money to you and the winning of the prize and being counted as the most popular person will be well worth the effort

The young ladies are developing more strength in their campaign every day and bid fair to rival the letter carriers race.

Miss Alice Flood and Miss Maude Palmer are racing right along with Miss Flood ahead.

They promise interesting things soon as they both have the hearty cooperation of friends, each vieing with the other in securing the highest number of votes for their favorite

Miss Jean Wilson is not making very good progress so far, but reports are that she is working hard Maybe she has surprises in store for some one.

Miss Bessie Shattuck and Miss Nina Davies of the Berkeley fair ones, have certainly signified their intention of outclassing the Alameda girls, and are working quietly but surely

BRAY IN LEAD.

"Jim" Bray still holds first place among the union men with E P. Doty and C W Petry hot on his trail.

Some of the other men are also making hay while the sun shines and do not propose to be beaten.

The letter carriers are making hot fights among themselves

The hottest fight is being waged between Fred Willie, Hallahan, King and Burger.

Kenney, Barnett and Herkenham promise a big surprise soon, for all are working hard and saying nothing

George M Smith is still leading the motormen a lively chase and A N Smith is camping right behind him.

"Pop" Ingersoll, Carlson and Wallace are tugging for first place which "Pop" holds.

Jack Fitzsimmons says neither one will be there very long as he has votes enough to win now.

The school teachers are working finely and no doubt we will hear some good news from their camps soon.

MANNER OF VOTING.

A coupon good for one vote will be published in each issue of The Tribune until the end of the contest This coupon, if clipped and sent to the Contest Manager of THE TRIBUNE, will count as one vote for the contestant named therein

There is also another way of securing votes and that is on subscriptions Votes will be given on all paid-in-advance subscriptions as follows:

One month, 65c	35 extra votes
Three months $1 95	100 extra votes
Six Months, $3 90	300 extra votes
One year, $7 80	1000 extra votes

MOST POPULAR YOUNG LADIES.

Prizes—A piano to each district.

OAKLAND DISTRICT.

Miss Mabel McCutcheon	4954
Miss Belle Joslin	3918
Miss Linda Johnson	3469
Miss Lillian Graham	3275
Miss Ethel Tuck	2653
Miss Alice Snow	2387
Miss Laura Jorgensen	2372
Miss Dorothy Fleck	2333
Miss Etta Hourschield	2228
Miss Victoria Garcia	2194
Miss Jean Wilson	1940
Miss Lona Lawton	1839
Miss Christine Schramm	1727
Miss Alice Flood	1492
Miss Ethel Hill	1713
Miss Nora Lydon	1291
Miss Lenore Bredull	461

BERKELEY DISTRICT.

Miss Florence Watkins	3602
Miss Bessie Shattuck	1821
Miss Genivieve Summers	1621
Miss Julia Kern	1336
Miss Bessie Nicholson	1214
Miss May Hampton	942
Miss May Gallagher	564
Miss Nina Davies	547
Miss Alice L Andrews	391
Miss Florence McNamara	681
Miss Carrie Wanstrum	241
Miss Gladys Adams	230
Miss Gladys Eldridge	191

ALAMEDA AND OUTSIDE DISTRICT

Miss Louise Barbin Elmhurst	3299
Miss Louise Barbin Elmhurst	2129
Miss Naomi Green	1704
Miss Anna McKenzie, Laurel Grove	1676
Miss Stella Hayes	1501
Miss Laura Osiher	1733
Miss Bessie James	1494
Miss Isabella Frier	1421
Miss Ethel Atcheson	1304
Miss Virgie Timmons	1325
Miss Florence Yale, Dimond	1401
Miss Mattie Snow	447
Miss Grace Pohl Fitchburg	380

MOST POPULAR MAN.

Prizes—$750 residence lot.

J E Bray	3864
E P Doty	3805
C W Petry	2781
Joseph E Reboli	2699
George E French	2153
William Weber	1985
C M Wardell	1938
Harold J Wilebrand	1904
G G Whittail	1893
M Bishoff	1839
George L. England	1837
W R. Sneed	1747
Dave Rios	1764
W. J Culligan	1623
Ralph Ellason	1337
Edward McGuire	1279
Reuben Wland	1205
J B Bowen	903
Thomas Latimer	739
W. H. Studley	27
W. Brame	15

MOST POPULAR LETTER CARRIER.

Prizes—$750 building lot to each district.

OAKLAND DISTRICT.

M J King	17,123
Fred Wille	16,984
Daniel J. Hallahan	15,614
Frank E. Burger	13,784
J. F. Kenney	4,028
John Z. Barnett	3,716
Charles M. Herkenham	3,347
Ralph F. Gross	2,985
Charles E. Perkins	2,371
J. D. Scott	2,694
George Leidy	2,491
Thomas Gallagher	2,392
Ike Cohen	2,286
H. Bogan	2,146

ALAMEDA-BERKELEY DISTRICTS.

W. M. Boehmer	3094
F W. Schulte	2713
E. K. Healey	2685
J C. Hickok	1664
R. T. Welch	1596
A. W. Sunter	1530
Ben Hamilton	1471
E. A. Brule	1612
W. H. Martin	268

MOST POPULAR POLICEMAN.

OAKLAND DISTRICT.

Prize—A Motorcycle.

A. B. Smith	2240
John T. Fahy	2068
C C Gargadennec	1668
Tom P Merrick	1323
Milton Emigh	1259
W. B. Quigley	1276
W. R Jones	1252
George Doolan	1207
Alfred Poulter	1167
Jack S. Gardner	979
R U McSorley	923
P McKeegan	847
H E E. Green	622
George D Powers	536
John Cox	434
C. J Keefe	741
N Williams	122

BERKELEY DISTRICT.

Prize—A Fine Revolver.

Henry E Jamison	978
A S J. Woods	627
Joseph W Leonard	606
Charles A Becker	548
H L Gilbert	512
Thomas Woolev	449
Clarence D Lee	321
P P. McCable	185
William Ison	104

ALAMEDA DISTRICT.

Prize—A Fine Revolver.

A. F Huff	467
A S Blunk	397
James McDonnell	368
J S Lawrence	298
Louis Schroeder	243
Big Tom Schoeff	222
Dennis Welch	248
C E Keyes	196
George H Brown	161
Theo Anderson	146
A W Willing	132
Albert Kemp	129
J I Rogers	123

MOST POPULAR WOMAN.

A $50 Sewing Machine to each district.

OAKLAND DISTRICT.

Mrs. J Nelson	902
Mrs. J. More	703
Mrs. J. D Hoff	470
Mrs. Galvin	721
Mrs. Joseph	563
Mrs J. D McCarthy	439
Mrs C W Broderick	426
Mrs. Archambault	362
Mrs O. L Zeis	337
Mrs. F Kohler	159
Mrs. E M Shaner	196
Mrs Leidy	49
Mrs Stevens	45

BERKELEY DISTRICT.

Mrs J Kiely	1437
Mrs Lorin	941
Miss Elizabeth Peterson	676

ALAMEDA AND OUTSIDE DISTRICT

Mrs. James L Bargones	754
Mrs. H Reeves	738
Mrs. Mayrish	303
Mrs J Grummett	176

MOST POPULAR CAR CONDUCTOR.

Prize—$100 Gold Watch.

Pop Ingersoll	4559
P A. Carlson	4206
John Wallace	4133
Jack Fitzsimmons	3208
R. J. Scott	3176
T. A Bryley	2374

MOST POPULAR MOTORMAN.

Prze—$100 Gold Watch.

George M Smith	5045
A N Smith	4474
George H Donnell	3612
P. L. McInnis	2770
William Heusted	2735
S H Swenson	2297
Charles Dixon	2145

MOST POPULAR TEACHER.

First Prize—A round-trip ticket to Honolulu.

Second Prize—Round-trip ticket to the City of Mexico

Miss R. D Whitehead	1660
Miss A Hubbard	1330
Miss Amy H Rinehart	1114
Miss Agnes Petit	902
Miss Annie Woodall	902
G H Pfund	582
Miss Hattie McDonnell	891
Miss T. C Lisson	821
Miss Bertha L Marvin	820
Miss Anna W Richardson	802
Mrs Mary J. Ayers	763
Miss Alice Cohen	629
Miss Lulu M Stedman	502
Miss Mary Jackson	274
Miss Rossa M. Andrews	284
Miss Mabel McKee	256
Miss Vervalin	184
Miss Stella W Stiles	162
Miss Mary Ellis	136
Miss Lilian Durkee	122
Miss E A. Margeson	120
Miss Sallie H Storrie	115
Mrs. Eva W. Stone	101

MOST POPULAR BOYS.

Prizes—A $40 Bicycle to each district.

Herbert F Rohrbach	4482
Albert Breckenfelder	4238
W. J Mason	3940
Arthur W. Evans	2998
Edwin Hoffman	1862
Donaldson Faw	1805
Donaldson Faw	1875
James Riordan	1358
Arthur Walcott Evans	735
George Troth	601
Lawrence Leonhart	472
Bernard Frisbie	432
Rudolph Herskowitz	413
John Bandango	379
Milton Asher	343
Hugh Keating	451
Edwin Loweree	205
Frank F Fox	111
Ord Arnold	16

BERKELEY DISTRICT.

Enos Stevenson	1133
Henry Seighold	998
Albert Nelson	704
Harold Becker	568
Warren Reed	287
Charles Hartley	282
Christie Mangels	183
Oscar Goldman	126
Henry Keeler	119
James Jorgensen	111

ALAMEDA AND OUTSIDE TERRITORY

Archie Campbell, Elmhurst	1636
George Herrier, Elmhurst	1355
Harry Anderson Fruitvale	1340
George Wendland	219
Bennie Warner	501
Benton McLellan	446
Alvan Hovey	397
Harrk Boge	215

WORKERS OF FUEL COMPANY RAISED

PUEBLO, Jan. 2.—The management of the Minnequa plant of the Colorado Fuel and Iron Company today announced a voluntary increase in the pay of ten and twelve hour employes amounting to one cent an hour. The increases will affect about 50 per cent of the men working at the pocal plant.

An engine and a train of cars is the thing for the embryo railroad president A mechanical locomotive and tender can be had for 95 cents. Other trains have rails and can be set up, so that the engine will run on them. In this sort there is a whole train of cars—Pullman coaches, buffet and dining cars—as complete as can be.

Nursing Mothers and Over-burdened Women

In all stations of life, whose vigor and vitality may have been undermined and broken-down by overwork, exacting social duties, the too frequent bearing of children, or other causes, will find in

DR. PIERCE'S FAVORITE PRESCRIPTION

the most potent, invigorating, restorative, strength-giver ever devised for their special benefit. Nursing mothers will find it especially valuable in sustaining their strength and promoting an abundant nourishment for the child. Expectant mothers too will find it a priceless boon to prepare the system for baby's coming and to render the ordeal comparatively easy and painless.

It can do no harm in any state, or condition of the female system.

Delicate, nervous, weak women, who suffer from frequent headaches, backache, dragging-down distress low down in the abdomen, or from painful or irregular monthly periods, gnawing or distressed sensation in stomach, dizzy or faint spells, see imaginary specks or spots floating before eyes, have disagreeable, pelvic catarrhal drain, ulceration, prolapsus, anteversion, retroversion, or other displacements of womanly organs from weakness of parts, will, whether they experience many or only a few of the above symptoms, find relief and, generally, a permanent cure, by using faithfully and fairly persistently Dr. Pierce's Favorite Prescription.

This world-famed specific for woman's weaknesses and peculiar ailments is a pure glyceric extract of the choicest native, medicinal roots without a drop of alcohol in its make-up. All its ingredients are printed in plain English on its bottle-wrapper and attested under oath. Dr. Pierce thus invites the fullest investigation of his formula knowing that it will be found to contain only the best agents known to the most advanced medical science of all the different schools of practice for the cure of all women's peculiar weaknesses and ailments.

Dr. Pierce's Lotion Tablets and Antiseptic Suppositories may also be used with great advantage conjointly with the use of the "Favorite Prescription" in all cases of ulceration, and in pelvic catarrh. They cost only 25 cents a box each, at drug stores or, sent by mail, post-paid on receipt of price in stamps by Dr. Pierce whose address is given below.

If you want to know more about the composition and professional endorsement of the "Favorite Prescription," send postal card request to Dr. R. V. Pierce, Buffalo, N. Y., for his *free* booklet treating of same.

You can't afford to accept as a substitute for this remedy *of known composition* a secret nostrum *of unknown composition*. Don't do it.

TRIBUNE GIRL WON THE PRIZE

Miss Lena Tisch Wore Novel Gown at Lakeside Rink Carnival.

In the masque skating carnival at Lakeside rink New Year's eve, the prize for the most original character was awarded to Miss Lena Tisch, an employe of the OAKLAND TRIBUNE. Miss Tisch went to a great deal of trouble in preparing her costume and she presented a very unique and interesting character as she glided swiftly over the polished floor.

The fabric of which the costume was made was first run through the TRIBUNE'S great sextuple press, which printed about one hundred and fifty sporting editions in large red and black type on the cloth. The cloth was then made up into a very neat and becoming gown, which brought forth many words of praise from the spectators and drew the attention of the judges from the first.

What is it to coin a word?—Schilling's Best coined money back.

AMEER ON VISIT TO BRITISH OFFICIALS

LANDIKHANA, British India, Jan 2.—The Ameer of Afghanistan, Habid Oullah Khan, with a formidable retinue, arrived at this frontier post today on his way to pay an official visit to India. Representatives of the Viceroy, the Earl of Minto, and an escort of British troops met the Ameer here.

The most effective picture mats for water-color flower pieces are now made of shaded green. A mat of this color used in combination with bunches of violets, or the old-fashioned yellow roses, furnishes artistic setting Other picture frames suitable for holiday giving show a space for a vignette picture. Above and below, by way of ornament, is placed a Gibson or Wiles sketch. This is usually a pair of faces, or one of the familiar figures of most heroes height. The whole is under one glass.

SEEK CAUSE OF DISASTER

Coroner's Jury Visit Scene of Wreck on the Baltimore and Ohio Road.

WASHINGTON, Jan. 2.—An endeavor to determine the cause and fix the responsibility for the Terra Cotta wreck of Sunday night on the Baltimore & Ohio Railroad began this morning at the district morgue. The coroner's jury yesterday visited the scene of the wreck. More than fifty witnessess have been summoned. The principal point of contention developed is whether the proper signals were displayed at Takoma, a station in the middle of the block in which the accident happened. The operator in charge of this station says his signals were set red, which, if they had been observed by the engineer of the "dead" train, would have obviated the collision. The engineer of this train maintains there were no signals at Takoma

ALTERATION SALE

My entire stock of fine Millinery at less than cost during alterations Miss S. F. Conniff, 468 Thirteenth street.

EVERYTHING THAT'S GOOD TO EAT AT THOMPSON'S

1727 O'Farrell St., S F, not Oakland First-class grill always open, 50 private rooms, under the management of "Jack" Thompson of the Original Eddy-street "OYSTER LOAF."

Collar and cuff sets of Irish lace make dainty presents. They sell from $1 up.

A handsome present for the housewife is a solid cedar moth-proof chest with heavy brass trimmings. These delicously scented chests, besides their usefulness are really decorative as a hall or window seat.

RUMFORD

THE WHOLESOME

Baking Powder

Best of the High Grade Powders.

15 cents half pound can.

NEWS FROM BERKELEY AND CITY OF ALAMEDA

CRIME IS ON THE INCREASE

Especially Against Young Boys Have Complaints Been Made in Berkeley.

BERKELEY, Jan. 2.—Juvenile crime is apparently on the increase in Berkeley as is shown by a glance at a file of reports in the office of Chief of Police Vollmer.

Since July 1, not fewer than 107 complaints have been made against Berkeley youths, in cases where the complainant declined to swear to the charges, but sought police aid in regulating the conduct of lads whose behavior had been reprehensible. Besides these, about fifty warrants on misdemeanor charges have been issued against boys.

In the past three weeks, fifteen Berkeley boys have been arrested on felony charges. Within a week the Berkeley police have recovered seven bicycles that boys had stolen.

The 107 unsworn complaints range in degree of gravity from playful mischief to grand larceny. Many of them concern offenses that manifestly are due to boyish exuberance rather than to criminality. Of such character are those from persons who have been disturbed by boys playing football in the streets, or whose rest has been broken by the early cries of newsboys, or whose gates have been lifted on Hallowe'en, or whose pumpkins were stolen to make jack-o'-lanterns. But these are not the greatest number. Petit larceny has a prominent place in the list. Unfinished buildings have been favorite sources of plunder, and there are numerous complaints from carpenters, plumbers, painters and other artisans whose tools have been stolen from the places where they have been at work. Eggs and chickens have been stolen from poultry houses, lead pipes and gas fixtures wrenched from their places in vacant dwellings, planks taken from lumber yards, and all sorts of goods pilfered from the fronts of stores. In each of these 107 complaints it is alleged that boys had done the mischief; and in most cases the culprits' names are given.

Various dispositions have been made of these matters. There is naturally a general desire to avoid the extremity of putting little boys in jail; and there has been no urging of reluctant complainants to take the oath that must precede the issuance of a warrant. In many cases the offenders have been taken before the Chief of Police, who has reprimanded them. Sometimes a policeman has been detailed to interview the lad's parents, and to exact from them a promise that the culprit should be chastised and his future conduct more closely guarded.

Some particularly obstreperous youths, not amenable to parental control, have been attended to by the chief or by one of the patrolmen, who have several times cured ailing manners and morals by the laying-on of hands! Chief Vollmer spanked three boys three months ago, and quite recently Policeman Becker castigated several others. The lads who have felt the sting and tingle are of one opinion, that the police department spanking is more comprehensive and enduring as well as more effective than the kind of paddlings that mother used to make.

There is diversity of opinion regarding the cause as well as the cure of the increase of juvenile criminality. Not here alone, but in almost every State in the union, this condition has claimed the attention of sociologists and of educators, jurists, alienists and penologists. In many cities juvenile courts have been established, and detention homes, wherein immature transgressors may be corrected and reformed without being subjected to the contaminating influences of association with confirmed criminals. The Mothers' Club of Berkeley has given some attention to the subject and has advocated the establishment of a juvenile court here.

Chief of Police Vollmer things the state of affairs in this community is largely due to the sudden influx of population that followed the April disaster. In the last semester there have been in Berkeley some 500 children who should have been in school, but were not. The Berkeley school houses were barely sufficient for the children of Berkeley, and some of these were rendered untenable for a time. Under these conditions it was impossible to enforce the law against truancy and the law regarding compulsory education. However, it will be different next term. Parents who fail to send their children to school will be prosecuted; and children who play truant will be caught and either compelled to go to school or sent to a reformatory.

Another suggestion by the chief is that the lack of a public playground is the cause of much of the trouble that befalls youngsters when the "oldsters" are annoyed by their pranks at play. He advises the laying out and maintenance of a tract like the playground in Golden Gate park, where children may frolic unhampered by the mandate, "Keep Off the Grass," unterrified by fear of the nervous dyspeptic or the vinegar-faced misanthrope. The same thing was strongly advocated last summer by several members of the Mothers' Clubs, when the matter was considered by those organizations.

HILLSIDE COTILLION TO GIVE NEW YEAR'S DANCE

MISS VARINA MORROW.

One of First Balls of 1907 in Berkeley Will Be Held This Evening at the Club House.

BERKELEY, Jan. 2.—The first of the New Year's dances in Berkeley will be given tonight by the Hillside Cotillion club in the clubhouse near the eastern rim of the town.

Twenty-one couples chosen from the younger set of the college town are to enjoy the evening's dance. Among the young folks who are most interested in the success of the affair are Miss Carlyle, Miss Galbraith, Miss Edna Orr, Miss Mary Downey, the Misses Ertz, Miss Jessie Clark, Miss Mary Blossom, Miss Florence Spear, the Misses Knight, Miss Marian Morrow and Miss Varina Morrow.

WAS TREED BY A CINNAMON BEAR

REDDING, Jan. 2.—Nicholas Nagengast, an employe of the Clark mint on Canyon creek, Trinity county, while hunting yesterday was treed by a cinnamon bear. The bear and the man mixed it on a limb. The man was badly injured. The bear was frightened when the limb broke.

DRINKS FREELY FROM BOTTLE OF POISON

REDDING, Jan. 1.—Thomas Bilderback, employed in an orchard near Anderson, drank freely of a bottle of corrosive sublimate, thinking it water. He nearly died before a doctor came. The poison is used to exterminate pests on trees.

Palpitation of the heart, nervousness, trembling, nervous headache, cold hands and feet, pain in the back, and other forms of weakness are relieved by Carter's Iron Pills, made specially for the blood, nerves and complexion.

WALK DOWN THE LINE.

Corner 11th and Franklin streets for furniture. We can find work for a few men who are posted in the business.
H. SCHELLHAAS, Proprietor.

MASK BALL BIG SUCCESS

Pleasonton Firemen and Their Friends Greet the New Year.

PLEASANTON, Jan. 2.—The Fireman's masquerade ball, held New Year's eve, was, if possible, a greater success than it has been in former years. About 150 maskers were present, besides a large number of spectators, and at the supper tables it was found that a larger number were accommodated than at any other time in the history of Nevi's Pavilion, where the affair was held.

Appropriate decorations and splendid music by Victor's Orchestra contributed largely to the enjoyment of the evening. A large variety of characters were represented, including some very original ones. The prize winners were as follows: Best dressed lady, Miss Frances Davis, as a princess; best dressed gentleman, Harry Davis, as a prince; best sustained character, lady, Miss Ethel Sain of San Jose, as a Chinese maid; best sustained character, gentleman, Herbert Furlong, as an English lord; best group, Thomas Devaney, Fred Schafer and Morgan Christensen. Other maskers deserving special mention were: Mrs. A. B. Pickard as an apple woman, P. Madsen Sr. as an Esquimau, Mrs. A. Charvo as a fencing girl, Dan Madsen as a cannibal, Nettie Davis, as Buster Brown, Annie Devaney as Mary Jane, Miss Lulu Schween and Elsie Corcoran as Johanna and Gretchen, Josie Alameda and Peter and Fred Madsen as the "Three Warm Babies."

FROM OTHER TOWNS.

Representatives from many outside towns were present. The Hayward Circle of Foresters of America sent two young ladies dressed in crepe paper costumes, representing the colors of the order, and with them two wee jockeys dressed in black and yellow. Those acting as judges were: C. Schween, H. A. Sinclair, F. Chadbourne, A. F. Schweer and Mr. Brandt.

The supper was given by the firemen under the direction of C. Letham.

John V. Anselmo, who has been ill for the past eight months, succumbed to dropsy on Sunday evening. He was not quite 24 years old, and was well known as a baseball player in Alameda county. The funeral was held today from the Catholic Church, and the body is to be intered at St. Augustine's Cemetery.

FRIGHTENED CROWD CALMED BY PRIEST

DETROIT, Mich., Jan. 2.—The Church of the Assumption, widely known as the Church of the Grotto, by reason of pilgrimages made by invalids to a grotto back of the church, was destroyed by fire last night. Services were being conducted when the fire was discovered and a panic ensued, but the congregation was calmed by Futher James Romayne, who was preaching, and all escaped. It was said that miraculous cures had been effected in the grotto by prayer.

Only 82 Years Old.

"I am only 82 years old and don't expect even when I get to be real old to feel that way as long as I can get Electric Bitters," says Mrs. E. H. Brunson, of Dublin, Ga. Surely there's nothing else keeps the old as young and makes the weak as strong as this grand tonic medicine. Dyspepsia, torpid liver, inflamed kidneys or chronic constipation are unknown after taking Electric Bitters a reasonable time. Guaranteed by Osgood Brothers, druggists, Broadway, corner of Seventh, and Washington, corner of Twelfth. Price 50c.

LOOK ASKANCE AT NEW CLUB

Temperance Persons Fear That New Organization Will Have Sideboard.

BERKELEY, Jan. 2.—There is a new club in Berkeley that is viewed with concern by the temperance people. Henceforth liquor may not be retailed in the college community, but there is no legal prohibition to hinder the man or the club of men who buy their whisky afar and bring it home to drink.

There may be no connection between these facts and the fact that on the last day of the year there were filed with the County Clerk the articles of incorporation of the Mechanics' Social Club (for social purposes). The incorporators are Oscar Grimm, Joseph Burke, Herman Harbarth, H. W. de Leon and Joseph Raspilier.

Not much has been disclosed regarding the details of the club's plans, or the location of its headquarters. However, it is generally believed that a sideboard will be one of the articles wherewith the club's home is furnished.

HE TAKES PITY ON CELEBRANTS

Alameda Justice of Peace Lectures Five Men and Then Allows Them to Go.

ALAMEDA, Jan. 2.—"Gentlemen, I am sorry that you saw fit to celebrate the new year by imbibing too much liquor, but I realize what temptations were thrown in your way, and if you promise never again to appear in my court on a charge of being intoxicated, I will release you this time. Go to your homes, make peace with your wife and make your resolutions today. If you are here in the next four years I will promise severe sentence."

Such were the words of Justice of the Peace R. B. Tappan when five men, arrested for being intoxicated, appeared before him in his court. The men were then released and left, possibly, to make peace with their wives.

OLGA NETHERSOLE AT MACDONOUGH

Olga Nethersole, the famous actress, was recently elected one of the vice-presidents of the London Vegetarian Association for 1906-7, which is an institution designed for the promotion of the use of vegetable foodstuffs and cereals in the place of flesh. About two years ago the actress was advised to adopt a partial abstention from the use of meat diet, and finding the lighter form of food more agreeable to her health, she finally gave meat up altogether and became an enthusiastic vegetarian. To her present food regime, Miss Nethersole ascribes the wonderful improvement in health and vitality that she now enjoys, and that has enabled her to fulfil her recent particularly arduous and trying engagements with perfect equanimity and without any sense of weariness or fatigue. It is not generally known that Miss Olga Nethersole never touches alcohol, she having been a total abstainer all her life.

The famous actress, supported by Frank Mills and her London company, will make her first visit to this city on Monday next at the Macdonough for one week. She will appear in Clyde Fitch's dramatization of Alphonse Daudet's great play, "Sapho." The curtain will rise promptly at 8 o'clock. Seats on sale tomorrow.

DR. EDWARDS' Dandelion Tablets and Pills cure all diseases of the Liver, Kidneys, Stomach and Bowels.
Schenck Chemical Co.:
Gentlemen:—I have used your Dandelion Tablets and Pills myself and in my family with very gratifying results, and have the evidence of others who have used them, and all praise them. They should be in every family, for I believe they are all you claim for them. As a superior Cathartic, and for Kidney and Liver diseases, also Diabetes, I know of nothing better. Yours truly,
Detroit, Mich. Dr. G. A. CLEMENT.
CALL AT DRUG STORE FOR FREE TRIAL PACKAGE.
OWL DRUG CO., Oakland, Cal.

CORSET SHOP
12th and Clay street over Eiler's Music Store.
EXCLUSIVE STYLES.
Royal Worcester....$1.00 to $3.50
Bon Ton.....$3.50 to $7.00
Sapphire.....$10.00 to $15.75
No charge for alterations or fitting.
Repairing. Phone Oakland 5977
MISS CONNELLY

BUTTER
AT CUT PRICE.
2 lbs., full weight.....80c
1 1-2 bs., full weight....60c
1 lb., full weight.....40c
Fresh ranch eggs, doz..58c
ROYAL CREAMERY
BRANCHES
1211 23d ave., near E. 14th st.
1126 13th ave., near E. 14th st.
City Market, 13th st., near Washn.
Wilson's Market, 904 Washn. st.
2265 Shattuck ave., Berkeley.
New Branch, 37th and San Pablo.
MAIN STORE
309-319 TWELFTH ST.

THE PIONEER FRENCH BAKERY
LASSALLE BROS., Proprietors.
N. E. Cor. Tenth and Webster Streets.
Telephone White 855, Oakland.
First quality French Bread delivered to all parts of Oakland, Berkeley and Alameda. Loaves made to order for parties.

NEW MASONIC TEMPLE IS A VERY FINE BUILDING

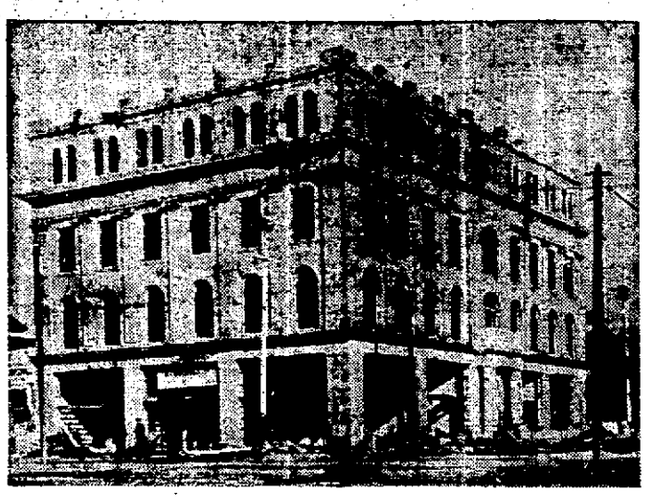

MASONIC TEMPLE in course of erection at Berkeley.

Within a Few Weeks Magnificent Structure Will be Ready for Occupancy by Fraternal Organization.

BERKELEY, Jan. 2.—Externally, the new Masonic Temple in Berkeley is about completed, and a few weeks more will see it ready for occupancy.

This splendid building, the property of the Berkeley Masonic Temple Association, will cost nearly $75,000. The architect of the structure was specially commissioned by the association to visit the leading Masonic temples of the eastern States before any plans were drawn. The result is that the new temple at Bancroft way and Shattuck avenue is arranged on lines of elegance and comfort.

It is one of the best buildings of its kind in the State and will house the various Masonic bodies in magnificent style.

BULLET GOES THROUGH HAND

Harry Mace, an Alameda Contractor, Is Injured While Celebrating.

ALAMEDA, Jan. 2.—Harry Mace, a contractor of this city, residing at 2150 Santa Clara avenue, was shot through the hand early yesterday morning, when, with a party of friends, he was celebrating the arrival of the New Year at the home of relatives at East Fifteenth street and Fruitvale avenue, across the estuary.

Mr. Mace and the party, including a number of women, were on the lawn in front of the house, when he was struck in the palm of the right hand by a bullet which tore through the member. The bullet was later found on the lawn, and was a 32 caliber.

Mr. Mace is now at his home recovering from the injury.

NORWAY'S TROLLEYS STOPPED BY STRIKE

COPENHAGEN, Jan. 2.—The street car service here was entirely suspended today owing to a strike of the employes of the lines for a 35 per cent increase in wages.

A New Stomach

Stuart's Dyspepsia Tablets Restore Lifeless Organs to Normal Condition.
A TRIAL PACKAGE FREE.

Stuart's Dyspepsia Tablets Restore Lifeless Organs to Normal Condition.

A TRIAL PACKAGE FREE.

Many a sufferer from Dyspepsia, Indigestion and kindred aliments of the digestive organs carries around an absolutely useless stomach—a dead load, and a cesspool for ever-increasing disorders. The muscles are seemingly worn out, the mucous lining has lost its secretive power, and food taken into the stomach lies there and ferments, causing sour eructations, belchings, heartburn, dizziness and other distressing conditions. Many sufferers have given up in despair until they have been induced by some interested friend to try a box of Stuart's Dyspepsia Tablets.

Stuart's Dyspepsia Tablets are the dyspeptic cure and only hope. They are a natural restorative of healthy action to the stomach and small intestines, because they supply just the elements that the weak stomach lacks—pepsin, diastase, golden seal and other digestives.

If you are afflicted with any of the symptoms above described, be assured that your digestive organs are losing power;—they need help, and there is no more sensible help to be given them than to supply elements which will do the work of digestion for them.

Stuart's Dyspepsia Tablets have been found by the test of reputable physicians in the United States and Great Britain to have remarkable digestive powers, one grain of the active principle of these tablets being sufficient to digest 3,000 grains of ordinary food. It is plain that no matter what the condition of your stomach, or how far your disease has progressed, one only of Stuart's Dyspepsia Tablets taken at meal time will do the work—give your stomach an opportunity to regain its lost powers, the muscles will be strengthened, the glands invigorated, and you will be a new man.

It costs nothing to prove the effectiveness of this cure. Send for a free sample package today. F. A. Stuart Co., 78 Stuart Bldg., Marshall, Mich.

All druggists sell Stuart's Dyspepsia Tablets at 50 cents a box.

MRS. MARTINE IS IMPROVING

Victim of Auto Accident in East Oakland Undoubtedly Will Recover.

ALAMEDA, Jan. 2.—The condition of Mrs. H. P. Martine, who was injured in an automobile accident in East Oakland early yesterday morning, when George B. Young, a contractor of this city, was killed, is much improved today, and though the exact extent of her injuries is not known, there is little fear that they will be of a fatal nature. Last night Mrs. Martine rested easily and reports from the Alameda Sanitarium, where she was taken after the accident, are most encouraging.

The husband of the injured woman, H. P. Martine, manager of the Gutta Percha Rubber company, is doing nicely, and will be able to be out in a few days. A large splinter entered his foot near the ankle, and the wound is very painful.

The complete arrangements for the funeral of Mr. Young have not yet been made. Yesterday, when his wife was acquainted with the news of his death, she collapsed, and has since been ill. His four children have all gathered at the home here.

The dead man was highly respected here, and was mentioned as a candidate for the city council. He was athletic and a fine oar and yachtsman. He kept a number of boats at High street, and was well known among those who spend time sailing about the bay.

The Young home at Central avenue and High streets, where the watch party was held Monday night, is one of the handsomest residences in this city. It was built two years ago. For a number of years Young resided on Briggs avenue.

Mayor William J. Gorham is a close personal friend of the Young family, and has taken charge of the funeral arrangements. The date has not yet been set for the services, but they will take place probably some time Friday.

ARTICLES OF DEED OF GIFT

Drawn Up to Govern the Rice International Chess Trophy.

NEW YORK, Jan. 2.—At a meeting of representatives of Columbia, Yale, Princeton and the Triangular College Chess league, held today, the delegates drew up articles of a deed of gift which shall hereafter govern the Rice international chess trophy, valued at $1300, which will again be played for March 23, when Oxford and Cambridge will be called upon to defend it against a team to be selected from the ranks of Columbia, Harvard, Yale and Princeton.

The title to the trophy will rest in a board of trustees to consist of eight members, four to be selected from the alumni of the Americair colleges and four from the alumni of Oxford and Cambridge in proportion of two each, these to be annually elected.

AGAIN FAIL TO MEET THE ROVERS

The Thistles again demonstrated themselves a myth by failing to show at Freeman's park yesterday afternoon to meet the Albion Rovers in a friendly game, and in order to give the spectators something for their trouble the Rovers' second team was brought out and a little warming up was indulged in for the rest of the afternoon.

Everyone was saving himself for the big game Sunday with the Independents, consequently the contest was slow and featureless. The Rovers finally won out; score 4 to 2.

THROWN FROM HER CARRIAGE

Mrs. F. A. Hardwick Narrowly Escapes Injury When Pony Runs Away.

ALAMEDA, Jan. 2.—A little Shetland pony yesterday afternoon ran away with a rig containing Mrs. F. A. Hardwick and her two small children, crashed into a wagon of the Jersey Creamery standing at the curb on Park street, near Central avenue, and threw Mrs. Hardwick from her seat to the ground. That she was not injured seriously seems miraculous.

The pony suddenly took fright and dashed along Park street at top speed. A number of men standing on the sidewalk attempted to stop the animal, but they were not quick enough and it dashed into the rig at the curb. The children were not thrown from their seats.

The rig was badly smashed, but Mrs. Hardwick took up the lines and drove the pony to her home on Broadway.

REPORT TO BE ISSUED SOON

Appearance of Bi-Ennial Statement of Pres. Wheeler Looked Forward To.

BERKELEY, Jan. 2.—The biennial report of President Wheeler, a massive volume covering every detail of the university's work for the last two years, is now on the press and will be issued very soon. Farnham P. Griffiths, secretary to the president, is supervising the publication, the appearance of which will be watched with interest by those interested in the affairs of the university.

JUDGE ORDERS MAN'S ARREST

John O'Brien Brought Back Into Court on Bench Warrant for Being Drunk.

ALAMEDA, Jan. 2.—John O'Brien was arrested yesterday on a bench warrant issued by Justice R. B. Tappan. O'Brien a short time ago was arrested on a charge of being intoxicated on complaint of his son, and on the plea of his wife sentence was suspended. O'Brien yesterday became intoxicated after all his promises to keep sober and is to be sentenced tomorrow morning.

CASTORIA
For Infants and Children.
The Kind You Have Always Bought
Bears the Signature of Chas. H. Fletcher

NEW ASSISTANT FOR TREASURER

ALAMEDA, Jan. 2.—The Trustees are to meet in committee session Friday evening, when a successor will be appointed to Elmer E. Johnson, the assistant treasurer who has resigned to take up his duties as Township Justice January 7.

For Breakfast
Germea
Johnson-Locke-Mercantile Co., S. F., Sole Agents.

F. W. LAUFER OPTICIAN
LISTEN
Solid Gold Eyeglasses and Spectacles for Xmas from $5.00 up.
Opera Glasses from $2.50 up.
F. W. LAUFER
OPTICIAN,
1001 Washington St. Cor. 10th.
OAKLAND

EAT WITH US! WE WILL PLEASE YOU. SO WILL OUR BREAD AND PASTRY MEET WITH YOUR APPROVAL.
New Liberty Bakery and Restaurant
857 WASHINGTON STREET.
JACOB RENZ, Prop.

"BATHASWEET"
"BATHASWEET" RICE POWDER
Best toilet powder. Antiseptically pure. Relieves wind chap. Very best for baby
25c. THE BOX
A Perfumed Luxury For the BATH
Softens Hard Water
Better than Perfume. 25 baths 25 cents
25c. THE CAKE
"BATHASWEET" COMPLEXION SOAP
Softens and whitens the skin. Makes heavy creamy lather. Very fragrant. Purest for toilet use
AT ALL STORES—OR MAILED BY US
BATCHELLER IMPORTING COMPANY, 343 BROADWAY, NEW YORK, U.S.A.

THE Beach, Robinson Co.
1387 Broadway, Oakland
1717 California St., San Francisco
Artistic Home Furnishers
Office Furniture a Specialty
Carpets Rugs

Furniture Draperies

40 Gallon Badger Chemical Engine for Factory and Hotel Use.
3 Gallon Badger Chemical Fire Extinguisher
Most perfect machine made for extinguishing fires: throws a stream 50 feet; approved for use by all insurance organizations. Write for circulars.

Badger Fire Extinguisher Company
145-153 Howard Street, San Francisco

HEART .·. TRIBUNE'S PAGE FOR WOMEN .·. HOME

SHOT DEAD FOR DESERTING HIS BRIDE OF AN HOUR

Terrible Vengeance Meted to Virginia Young Man by Relatives of a Young Girl.

CULPEPER, Va, Jan. 2.—Intense excitement prevails here over the tragedy of Saturday night, in which William F Bywaters, a young horseman and foxhunter, was shot to death an hour after his marriage to Miss Viola Strother by two of her brothers

Mrs Bywaters the widowed bride, is said to be very ill as a result of the shock caused by the tragedy, and her weak physical condition is also due, it is asserted, to a criminal operation. She collapsed when told of her husband's death

The funeral of Bywaters took place today, and was attended by a great crowd of people Hundreds came to town from the surrounding country to witness the services over his remains

In a statement to the Coroner E S Gaines, whose wife was a sister of Viola Strothers Bywaters gave his account of the tragedy

"Bywaters married Viola but after the wedding he gave us to understand that he considered his duty done My wife remonstrated with him and told him she thought he ought to stay all night, as his wife was so ill.

"Bywaters again said he would not stay, but went up to his wife's room Later the boys went up and Mrs Gaines went up also When I started up the stairs I met Bywaters coming down, as though fleeing I grabbed him by the coat collar and dragged him back to the room.

"When I brought him back he made for the window Then the boys began to shoot He got out of the window and fell on the porch. None of us went to him"

The inquest will be resumed on Wednesday if Mrs Bywaters, the bride, is well enough to attend It is believed, however, that should she recover from her present condition it will be a week at least before she is able to appear before the Coroner Mrs Byaters was taken, after the shooting, to the home of his sister, Mrs Gaines

WOMEN MAY BE ARRESTED AS WRECKERS OF A BANK

Clerks Said to Have Been Used in Placing Fraudulent Collateral in Pennsylvania Institution.

WAYNESBURG Pa. Jan 2—There is a chance that seven women, well known in Green county may be arrested in connection with the suspension of the Drovers and Farmers National Bank The charge, it is said will be forgery J B Cunningham special bank examiner, is behind the charges

He announces that the women clerks and ex-clerks, had been used to place a large amount o fraudulent collateral in the bank Should he secure further evidence Mr Cunningham says he will swear out warrants for their arrest

It is charged that the women were inveigled into a conspiracy to issue bogus notes and to suppress all knowledge of the transactions from the officers and other employes It is said also that the women were kept in the employ of the bank when their services were not necessary, simply to aid in the manipulation of the bank's paper and that they were paid high salaries

PAID HUSH MONEY, TOO.

It is asserted that one woman was continued on the pay roll for months after she had left the bank for fear of the disclosures she might make All the women refuse to talk

Ex-Cashier Rinehart was accused of attempting through Reuben Goldberg, a merchant in whose store Rinehart holds a controlling interest, to defraud the Drovers and Farmers Bank out of $40,000 The bank held Goldberg's note for $40 000

Goldberg notified his clerks Saturday night to be on hand at 5 o clock Monday morning Then he announced publicly that his entire stock of goods, valued at between $35 000 and $40 000, would be disposed of at cost

Mr Cunningham and his representatives and assistants had gone home to spend Christmas Attorneys representing the bank ordered the sale stopped, but their orders were disregarded The sale continued until about 2 o clock yesterday afternoon An enormous amount of goods was sold Then an injunction was secured forbidding Goldberg from disposing of any more goods

MAY ARREST A MERCHANT.

It is understood that Goldberg will be arrested as soon as Mr Cunningham returns Wednesday Further charges against Rinehart, who is said to have connived at the sale, may be made at the same time

It developed yesterday that several of Rinehart's personal creditors are to take steps to prevent him turning all his property over to the bank or to any representative of local business interests Rinehart is said to owe about $60 000. His creditors fear that they will be left out if all his property is given to the bank

A check for $76 430 20 was turned over to a representative of Mr Berry, State Treasurer, yesterday afternoon at Pittsburg in full settlement of the claim of the State against the bank for $75,000 in State funds The payment by the bondsmen will be a lien on certain funds in the hands of Mr Cunningham

WOMAN WAS CAST OFF BECAUSE SHE WAS POOR

Son of a Wealthy Man Consented to Sacrifice Wife in Order to Share Fortune of His Father.

ST LOUIS Jan 2—Mrs Lucius T Culver, daughter of an Idaho miner who married the son of W W Culver president of the Asbestos and Roofing Manufacturing Company, after an elopement five years ago secured a divorce after testifying to the indignities her millionaire father-in-law heaped upon her because she was poor. Her husband she charges, allowed them and consented to sacrifice her that he might share in the fortune of his father

Mrs Culver saw the head of the family seven months after her marriage He told her that Lucius should have married rich and that she must give him up

"Once he told me," Mrs. Culver said 'that if he had a wife like me he would kick her out of the house He abused me constantly, and when I wrote to him asking him not to curse me over the telephone he called at the house and told me I was a liar"

Mrs Culver went West at her husband's advice and was hurt in the San Francisco earthquake. Her requests for aid brought letters indicating all was at an end Young Culver told her she might make a living on the stage, she alleged, and stood by in silence when his father abused her.

Judge Taylor, in granting the decree, said 'This young woman is unfortunate in that she married a poor thing not worthy of the name man"

Pearl—A simple and pretty sure wart remover is made by combining 120 grains of sublimed sulpher, five fluid drams of glycerin and one dram of acetic acid. Apply night and morning for five or six applications, after which the wart should become dry. Several days later it will drop off.

Reader—The skin must be perfectly dry before any oily application is put on Oils and water don't mix, and cosmetics put on a moist skin are cosmetics sadly wasted It is necessary to bathe away all dust and surface impurities, but it is equally necessary to have the epidermis dry. Don't forget.

Latest Photos of Miss Ruth Hofer and Dowie Family. The Beautiful Swiss Noblewoman and Heiress Whom Dowie Converted, Is Shown in the Large Picture. The Small Upper Picture is that of John Alexander Dowie, and underneath is Mrs. Jane Dowie, His Wife. The Bottom Picture Shows Gladstone Dowie, the Unkissed Son.

PRINCESS' PLEA DENIED

Refused Permission to Visit the Grave of Her Mother.

PARIS Jan 2—Princess Louise of Belgium, who has been living in France since her dramatic flight from the sanitarium in which she was imprisoned, has for some time past been making pathetic appeals to her father, King Leopold, to be allowed to visit her native country

She has just returned to Paris from the south of France, and in an interview I had with her this afternoon she said, with evident emotion, that she desired nothing on earth so much as to see her father once more.

"I have written again and again to my father,' she said, "but no letter can tell how keenly I feel my separation from my family. I am condemned to live without seeing a single one of my relatives

"If I could only see my father face to face and speak to him alone, all the terrible misunderstandings that have been created between us by interested parties might be removed

'I have asked to be allowed to return to Belgium and go to my mother's grave, and although the king has not yet seen fit to grant my request, I still hope that he will do so before long

"In any case, I do not forget that he is a king and my father, and I will do nothing to embarrass him I will do anything to be reconciled to him short of giving up the devoted friends who helped me to escape from prison"

"Has any such proposition been made to you?" I asked

"Yes,' the princess replied "Baron Goffinet, one of my father's chamberlains and Maitre Weimer, his legal adviser, told me that I should be provided for in Belgium or Germany if I left France and my friends But I would not hear of it. It would be gross ingratitude on my part

"I do not believe that my father suggested anything of the kind He would no more wish to select my friends than I would his As to my financial position, I have made no complaint, and I have never asked my father for money to pay my debts

"I want affection, not money," the princess concluded sadly.

Princess Louise, the eldest daughter of the King of the Belgians, married Prince Philip of Saxe-Coburg and Gotha at the age of 17 An unhappy married life ended in her elopement with Count Mattachich in 1895 In May, 1898, she was placed in a sanitarium by her husband's order, but escaped in 1904, and has lived in France ever since

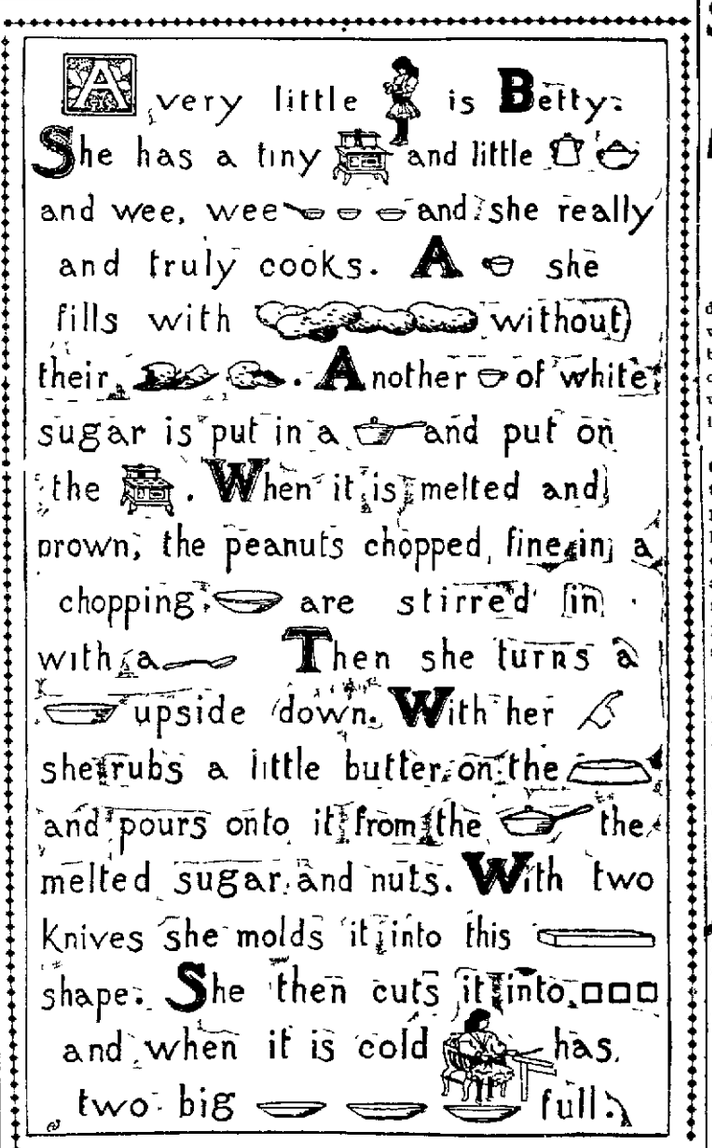

ARTIFICIAL BEAUTY.

C B H—The pursuit of beauty is as old as the world, and it will continue as long as the world swings through space and humanity exists. The kind of beauty that is enduring and which successfully combats old Pa Time is not found in artificial make-up, but in an active, healthy life, wholesome living, mental progress and spiritual perfection. The woman who does her beautifying only on the surface will find this beauty fading in time. Certain cosmetic laws are helpful, and the hair, complexion, finger nails and figure all require certain attention. But one's beautifying must not stop there. One's speech must be kind, one's thoughts pure and beautiful, one's actions well-bred and lovely. There is much to be done to acquire perfection or even an imitation of it.

EASE AND GRACEFUL.

EMELIE M—Some people are, by nature, easy and graceful in all their motions. Other people, equally well born and well bred, seem just as naturally to be awkward, angular and stiff. To move the body aright is to be quick, graceful, powerful, skillful and expressive. To move the body incorrectly is to be awkward and clumsy. One should move rhythmically and with a swing. You will notice that when children romp and play they seem never to tire. This is because they obey the law of rhythm and every motion is made in easy swings. Physical culture, rhythmic dancing, general calisthenics, if entered into with the proper mental understanding, will eventually overcome awkward movements. The girl or woman who walks like a pair of tongs needs a little education in physical culture. She could scarcely make herself less attractive than she is by her lack of grace.

POLITENESS TO WIFE LEADS TO SUIT FOR SEPARATION

She Characterizes His Attitude as "Refined Cruelty;" Kidnaping of Baby Is Involved.

NEW YORK, Jan. 2.—His undue politeness to his wife—politeness which she characterizes as "extraordinary and refined cruelty"—is the real cause of Thomas Lloyd Hollister's domestic troubles.

Hollister, whose law office is at 60 Wall street, and who lives in Bloomfield, N. J., is held in the Newark jail, charged with embezzlement, and yesterday the Jersey City police located the Hollister baby which had been kidnapped by his father.

The embezzlement charge by Miss Etta C. Townsend, an aunt of Mrs. Hollister, was actually made to compel the lawyer to surrender the child, but before the habeas corpus papers could be served the baby was found at the home of Mrs. Frances Allen, 77 Harman street, Jersey City, and returned to his broken-hearted mother

TO SUE FOR SEPARATION.

The charge that has kept Hollister in jail may now be dropped His wife, after three days of worry, has been made happy by the return of her baby, but she broke up housekeeping at 173 Franklin avenue, Bloomfield, yesterday, moved her furniture to the home of her brother, W. P. Veazie, 65 Oakland avenue, Bloomfield, and instructed her lawyer, Halsey M. Barrett, to prosecute an action for separation on the ground of cruelty. The case will be brought in the Chancery Court as soon as the papers can be prepared.

"My husband," said Mrs Hollister, "never struck me in his life He never taunted or tormented me with the name of another woman. He never went out nights, and he seemed to be fond of his home and his little boy. He was so fond of his child and his home that he had no affection for me, and that is where the cruelty comes in. Mr Hollister would return from his office, kiss the boy, but not me He would admire the neatness of his home, but he had no admiration for me, no matter how affectionate I was

CAN'T ENDURE COLD TREATMENT.

"Upon entering or leaving the house he would raise his hat and say, 'Good morning' or 'good evening, Mrs. Hollister,' just like a stranger who had been reared in polite society. During the past six months, ever since our baby was a year old, he never once called me 'sweetheart,' 'dearie,' or any of those affectionate names a wife likes to hear from her husband. I am human as well as wifely, and if the Court does not consider those negligent things acts of cruelty then they are not what they ought to be. I am determined to get a separation from my husband. I cannot endure this cold, cruel treatment any longer"

TAKES THE CHILD AWAY.

Mrs Hollister told her husband two weeks ago she could no longer stand his extreme politeness and lack of affection They argued it out, and she announced she intended asking the Court for separation It was Wednesday morning that he took the baby out in the carriage That night he returned without the child.

The lawyer had taken the child to Mrs Allen's home in Jersey City, and promised to call the following day. Hollister was arrested as he was about to board a train at the Bloomfield station. Mrs Hollister's aunt made the complaint, charging him with embezzlement of $600. Mrs. Allen read in a newspaper of the kidnapping and notified the police. The baby was then returned to the mother.

STAGE A DELUSION, SAYS AN ORGANIZER OF ACTORS

Better Be a Stenographer at Ten Dollars a Week Than Thespian Without Job, Is Advice Given.

CHICAGO, Jan. 2—Some anxious, developed from hard experience, which the Actors' Union hopes will be influential in discouraging the 1907 crop of "stage struck" young women, were handed out at the union meeting at 155 Randolph street

Unhesitatingly the union advises the girls "not to do it." If convinced that her talents need expression in public, a young woman of uncontrollable ambitions in this direction, according to the union, should try amateur theatricals. She should confine herself, however, to these semi-public appearances, for the "profession" is a "delusion and a snare"

A few of the words of wisdom addressed to the members of the union and "applicants" by the organizer, S G Ricardo, are as follows

"It is better to be a stenographer with a steady salary of $10 a week than an actress out of a job."

"Every woman who goes on the stage does not get married within three months"

"There are several persons in the theatrical profession drawing $1000 a week, but that is not the average salary."

"If you are 'stage struck,' think twice, unless you have heavy financial backing"

The main purpose of the actors' meeting was to reorganize the old body which went out of existence in Chicago last spring One of the causes for the disintegration, according to Mr Ricardo, was the fact that the members were not up to a high enough standard.

"We purpose to raise the standard," said he "How? By throwing out the music hall artists They are enough to demoralize any union. They are not really artists. We aim to take in a number of legitimate actors and actresses, such as can get their pictures in the newspapers"

It was disclosed that there are too many actors out of a job in Chicago at present by about 300. While Mr. Ricardo did not attempt to estimate in advance the number of new recruits which the coming year will add to the "profession," he said he thought it would be sufficient to swamp the market unless some means were taken to discourage them.

The question of admitting chorus girls, it was reported, was to have come up at the meeting of the union, but was laid over indefinitely.

FAIR BASKETBALL GIRLS PILE IN HEAP; 2 INJURED

Scrimmage Has Disastrous Results and Sport Will Be Barred in Trenton High School.

TRENTON, N. J, Jan. 2—Two girls were injured in a game of basketball between High School A and C girls' fives, at the New Jersey State Normal School this afternoon. As a result the game will likely be barred by the faculty. Miss Julia Goldberg sustained a sprained ankle.

The score was even when the accident happened, and as neither side wanted to give up, Miss Helen Lo[illegible] was pressed into service as substitute.

In a rush for the ball, Miss Lo[illegible] slipped, four of the girls piling on her. There was a scream, and immediate cessation of hostilities. Pale and semi-conscious the injured girl was taken into a side room, where it was found that she had sustained a compound fracture of the right [illegible]

Libby—You can't measure the strength and sincerity of friendship by time. While the old friends are generally to be depended upon, for the years have tested their worth, still one is likely at any time to find some congenial soul whose individuality is of the kind that will at once plunge you both into the state of most congenial companionship. The old friends have time to know us as we are, and [illegible] times when misfortunes hit us hard they have no tears to shed, because perhaps that our troubles are of our own doing. The beauty questions you ask are answered elsewhere [illegible] The formula of creme marguerite [illegible] sent you by post.

"THE BIG LITTLE STORE AROUND THE CORNER"

Premium Sale

$75 Honest Furniture For $1 a Week

CULLIGAN'S

MANUFACTURER'S AGENT

"THE BIG LITTLE STORE AROUND THE CORNER."

Premium Sale

$75 Honest Furniture For $1 a Week

OUR GREAT PREMIUM SALE

During the Months of January and February We Are Going to Give Away to Our Customers

$700 Worth of Furniture Free

EVERY CUSTOMER WILL RECEIVE ONE COUPON FOR EVERY DOLLAR SPENT FOR MERCHANDISE OR PAID ON ACCOUNT DURING THIS SALE.

THE PRIZES WILL BE ON EXHIBITION JANUARY 1ST, '07.

WE WILL REQUIRE EACH PRIZE WINNER AFTER THE FINAL DRAWING, TO GO BEFORE A NOTARY PUBLIC AND ACKNOWLEDGE HE IS IN NO WAY CONNECTED WITH THE WILL J. CULLIGAN FURNITURE COMPANY AND THE PREMIUM RECEIVED WAS HONESTLY DRAWN BY THE TICKET HELD—THERE WILL BE NO FAVORITISM AND THE DRAWING WILL BE CONDUCTED BY THREE WELL KNOWN BUSINESS MEN, WHOSE NAMES WILL BE ANNOUNCED LATER.

THE LIST OF PRIZES WILL BE GIVEN EACH WEEK AND THE CUTS OF THEM THEY WILL BE EXACTLY AS REPRESENTED. COME INTO THE STORE AND LOOK THEM OVER. WE WANT TO COMMENCE THE NEW YEAR BY GAINING YOUR FAVOR AND BY MAKING FRIENDS

Remember, One Coupon for Every $1.00 Spent With Us or Paid on Account

YOU WILL FIND BELOW AN EXACT CUT OF EACH PREMIUM JUDGE FOR YOURSELF IF THEY ARE NOT WORTH TRYING FOR THE DRAWING WILL TAKE PLACE ON SATURDAY, MARCH 2ND, 1907. THE HOUR WILL BE GIVEN LATER SO THE HOLDERS MAY BE PRESENT

REMEMBER WE HAVE $1 000 00 UP AT THE CALIFORNIA BANK WITH D EDWARD COLLINS TO BE SACRIFICED IF THIS PREMIUM SALE IS NOT "ON THE SQUARE," AND IF EACH PERSON DRAWING A PRIZE IS NOT ENTITLED TO THE SAME

TO START THIS SALE OFF SO EVERYONE CAN HAVE A CHANCE WE WILL OFFER IN ADDITION SIX WEEKLY SPECIALS—ONE SPECIAL FOR EACH DAY OF THE WEEK—AND YOU CAN BUY THAT PARTICULAR SPECIAL ON THE DAY ADVERTISED ONLY THERE WILL BE A GREAT MANY $1 00 SPECIALS EACH WEEK BUT WE WOULD LIKE FOR YOU TO OPEN AN ACCOUNT WITH US FOR "$75 00 WORTH OF HONEST FURNITURE FOR $1.00 A WEEK."

THESE ARE THE PREMIUMS TO BE GIVEN AWAY GIVE US A TRIAL TO SEE HOW WE DO BUSINESS

Premium No. 1 Free! Free!

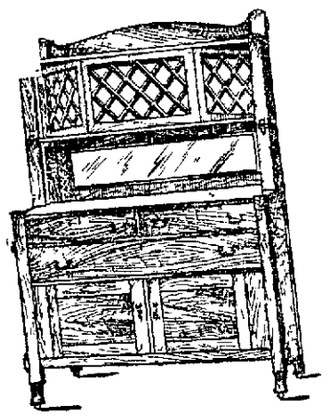

Premium No. 2. Free! Free!

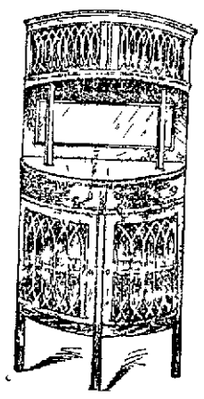

Premium No. 3 Free! Free!

Prenium No. 4 Free! Free!

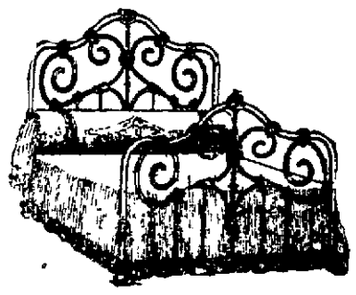

Premium No. 5. Free

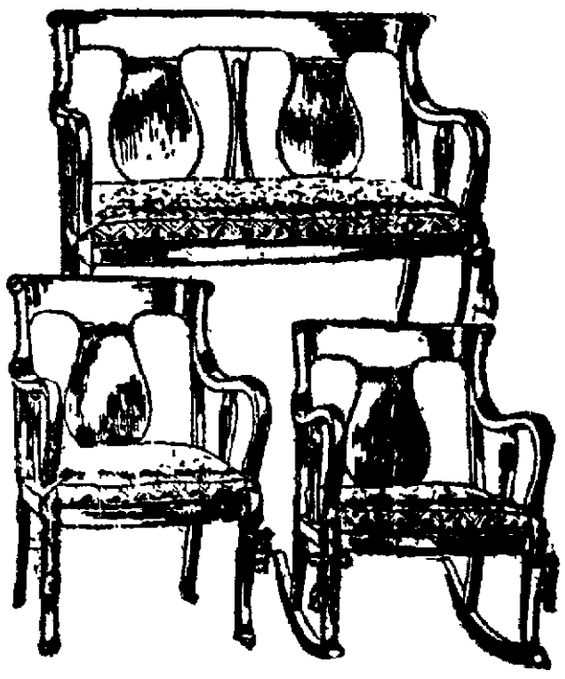

Premium No. 6 Free Free

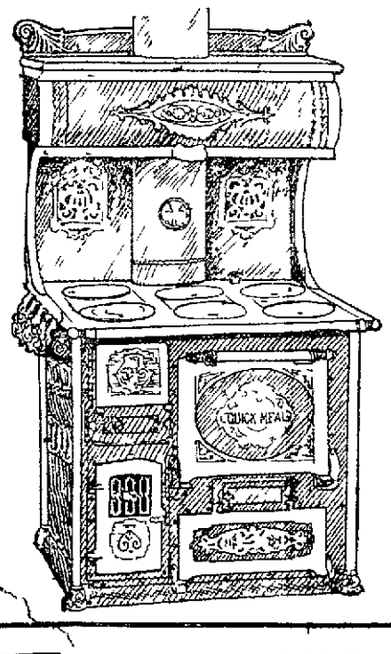

Premium No. 7 Free

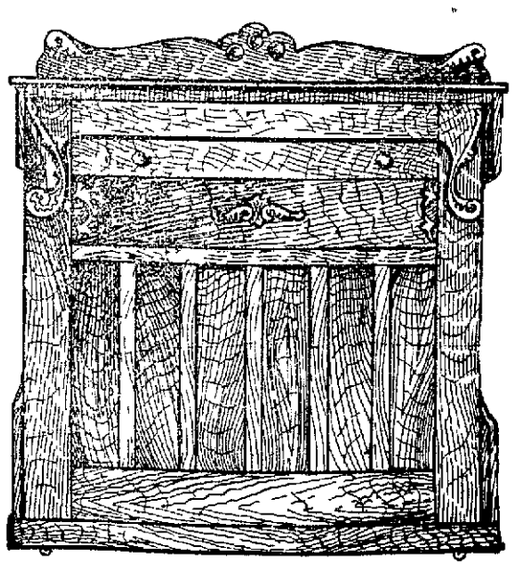

Premium No. 8 Free! Free!

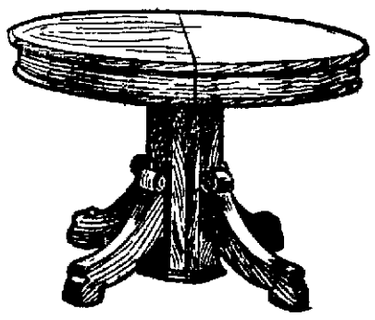

Premium No. 9 Free! Free!

Premium No. 10 Free! Free!

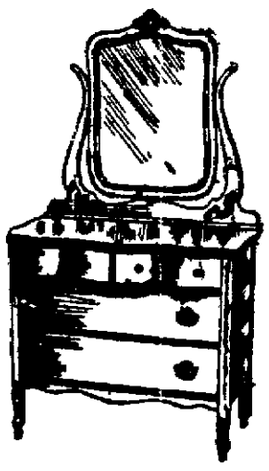

Free **WILL J. CULLIGAN FURNITURE CO.** 467 NINTH STREET Bet. Washington and Broadway Just Around the Corner OAKLAND Free

SPORTS—EDITED BY EDDIE SMITH—SPORTS

PROPER BEATS BARRIER AND WINS NEW YEAR'S HANDICAP

SECOND VICTORY FOR JENNINGS' HORSE

RAMUS HARD RIDDEN JUST BEATS OFF LOGISTELLA

Firestone Takes Baby Race Pulled Up Almost Into a Walk.

By LEE DEMIER.

One of the largest gatherings ever seen at Williams Park was in attendance yesterday afternoon and the grandstand and betting ring were crowded to their utmost capacity. The feature, of course, was the New Year's Handicap with $2000 added. Out of the eight over-night entries Borghesi, Tony Faust and Sir Edward were withdrawn, leaving a field of five shifty starters. The bulk of the money went in on Proper, but the rest were by no means friendless. The balance of the card was composed of four selling affairs, and one purse. The fields in each and every event were well balanced and good sport resulted. Thirty-one books and four field books were in line to handle the public's money.

* * *

FIRST RACE—After some delay at the post Starter Holtman sent them away to a fair start. Lord Nelson with little Buxton in the saddle went to the front and managed to maintain that position to the wire. He was challenged down the stretch by Prestige who would have won in another jump. The Mighty got the worse of the start and making up a world of ground, got the show.

SECOND RACE—Beechwood, away nicely in the one mile dash, opened up a big gap and never left the result in doubt. Miller, on Dorado, rode like a demon, but could not get up. Alma Boy outgamed Orchan for the short end of the purse.

THIRD RACE—Leading up to the day's feature was the first two-year-old race of the year. Firestone a Royal Flush colt, the property of S. C. Hildreth, was made favorite on what he has shown in his workouts. Williams was on the alert, and, getting his mount away well, put up a well-judged ride and won almost pulled up to a walk. Behind the winner came Raconteur, a colt of some class. Bunker Hill was also well thought of and came fast at the end, getting the show. After a short delay they were sent away to a clever start, considering it was their first appearance.

FOURTH RACE—The big race of the day resulted in W. B. Jennings, gallant son of Prestonpans, Proper, beating the gate and winning hard held. Ramus came strong and had to be hard ridden to stall off the determined rush of Logistella. The latter was away out of it, at the half pole, but came with a rush and got the show. Proper was heavily played at 7 to 5, and scored a most popular victory.

FIFTH RACE—After the finish in the Futurity Course sprint, Plausible stumbled and threw Jockey Sandy heavily against the rail. The lad was picked up and rushed to the hospital. Upon examination it was found that he had escaped uninjured. Van Ness, the 9-to-10 favorite, easily captured the race from Banposal. Burleigh, poorly ridden, got the show.

SIXTH RACE—The closing proved only an exercise gallop for the favorite, Neptunus. Gov. Davis got the place from Clamor. The latter ran a cracking good race.

* * *

The Tribune gave the winner of the New Year's Handicap.

* * *

Bill Curtis handed out four winners yesterday.

* * *

Four field books attended to the wants of the dollar bettors yesterday.

* * *

Through letters found among the effects of the late Jockey Lewis it has been learned that his right name was Lewis Suareda and that his mother and father are living in Budapest, Austria. His body is in a receiving vault, and will remain there until word is received from his folks. Jockey Warncke has raised a fund of $25 from brother riders with which to buy a floral wreath as a token of respect for the deceased.—Los Angeles Herald.

* * *

"Our Sandy" had a narrow escape when Plausible stumbled and threw the popular rider. He was only shaken up.

* * *

Old Daddy, who was played to win the 2-year-old race, got off last and stayed there.

* * *

Sam Hildreth started in the year most auspiciously. His colors were twice seen in front, while Logistella finished third.

* * *

The three first horses in the "baby" race were bred in California. Firestone is a product of the once famous Rancho del Paso.

* * *

At one time Beechwood was 5 to 1, Firestone, 11 to 5, Proper 4 to 5, and Neptunus 2 to 1.

* * *

Scarborough's 2-year-old half-sister has been named Neva W.

THE TRIBUNE FORM CHART

EMERYVILLE, Jan. 1, 1906.—39th day.—Weather, clear; track, heavy.

E. C. HOPPER, Presiding Judge — J. J. HOLTMAN, Starter.

288 FIRST RACE—Six and one-half furlongs; selling; three-year-olds and up; purse, $400.

Ind	Horse and Owner	W	St.	¼	½	¾	Str.	Fin.	Jockey.	Op.	Cl.
272	Ld. Nelson, 4 (Fleur de Lis)	93	1	1 1½	1 2½	1 n	2 4	1 h	Buxton	4	5
278	Prestige, 5 (W. Walker)	105	2	2 1½	2 1½	2 3	1 n	2 ¾	Hunter	15	30
278	The Mighty, 6 (T.G.Ferguson)	110	5	5 n	5 ¾	5 2½	4 n	3 ns	A. Brown	8-5	3-2
269	Metlakatla, 6 (W. W. Durker)	100	7	7	7	6 n	6 6	4 2	Kirschb'm	5	9-2
275	Anvil, a (C. E. Murray)	107	4	3 h	3 h	4 ½	3 ½	5 1½	A. Wright	10	15
168	Fred Bent, 4 (Scharetg & Co)	104	6	6 ½	4 ½	3 n	5 ½	6 2	Harner	4	21-5
252	Sir Carter, 6 (H. E. Rowell)	107	3	4 ¾	6 h	7	7	7	Sandy	20	40

Nelson, place, 2-1, show, 4-5. Prestige, place, 10-1; show, 4-1. The Mighty, show, 1-3. Time—:24 3-5, :49 2-5, 1:16 2-5, 1:23 2-5. At post 4½ minutes. Off at 1:51. Start good; won all driving. Winner, ch. g., by St. Carlo—Good Hope; trained by C. Buxton. Nelson away flying; was never in trouble. Prestige coming strong at the end. Mighty made up considerable ground. Bent did not run his race. Anvil showed nothing. Winner bid up from $600 to $1200 by William Walker, but retained.

289 SECOND RACE—One mile; selling, three-year-olds and up; purse, $400.

Ind	Horse and Owner.	W	St	¼	½	¾	Str.	Fin.	Jockey.	Op.	Cl.
285	Beechwood, 4 (D S Fountain)	102	2	1 2½	1 2½	1 2	1 1½	1 ¾	Sandy	5	4
244	Dorado, 5 (A. Konigsberger)	107	4	2 1½	2 1	2 4	2 4	2 8	W. Miller	1	3-4
267	Alma Boy, 4 (J J Quinlan)	102	3	4 n	3 ¾	4 3	4 3	3 4	Horner	18	15
242	Orchan, 6 (E J Ramsey)	111	5	5 ¾	6	3 2	3 n	4 8	L. Williams	5	11-2
285	The Only Way, 5 (W.Walker)	99	6	6	3 h	5 2½	5 3	5 ½	Hunter	15	25
278	Watchful, 4 (Stevens & Son)	105	1	3 2	4 h	6	6	6	A. Brown	6	8

Beechwood, place 4-5, show, 2-5. Dorado, place, 1-3; show, out. Boy, show, 8-5. Time—:26, :51 1-5, 1:16 1-5, 1:43 1-5. At post 5 minutes. Off at 2:17½. Start perfect, won ridden out; second driving to get up. Winner, ch. g., by Lucky Dog—Oddity; trained by D. S. Fountain. Scratches—Darthula, Theo. Case. Beechwood made all the running, was best. Dorado could not get up. Boy ran his race. Orchan showed nothing. Way some speed.

290 THIRD RACE—Three furlongs; two-year-olds, purse, $500.

Ind	Horse and Owner.	W	St	¼	½	¾	Str	Fin.	Jockey.	Op.	Cl.
....	Firestone (S C Hildreth)	114	2	..	..	..	1 2½	1 5	L. Williams	3-2	2
....	Raconteur (Keene Bros.)	111	1	..	..	..	2 ½	2 3	McIntyre	10	9
....	Bunker Hill (J. Carney)	114	4	..	..	..	3 4	3 5	A. Brown	6	5
....	T. Calhoun (H. T. Griffin)	114	5	..	..	..	6 4	4 4	J. Horner	3	5
....	Parasol (F J. Neil)	111	6	..	..	..	6 ½	5 4	J. Kelly	20	40
....	Henry Kelley (Anch'ge Farm)	114	3	..	..	..	5 n	6 2	Graham	15	8
....	Brook Leaf (W. E. Applegate)	114	8	..	..	..	7 2	7 n	F. Kelly	15	15
....	Husky (T. G. Ferguson)	114	9	..	..	..	9 2	8	Sandy	10	15
....	My Bill (C. E. Durnell)	111	10	..	..	..	8 n	9	Thurston	10	20
....	Heather Scott (Oakland Sta.)	111	11	..	..	..	10	10	Knapp	10	8
....	Vallejo (Napa Stock) Farm)	111	7	..	..	..	11	11	McBride	15	15
....	Old Daddy (H. Stover)	114	12	..	..	..	12	12	W. Dugan	10	5

Firestone, place, 6-5; show, 3-5. Raconteur, place, 4-1; show, 2-1. Hill, show, 6-5. Time—:23 4-5, :36 1-5. At post 2 minutes. Off at 2:44. Start good; won easily; second the same. Winner ch. c., by Royal Flush III—Modreda; trained by S. C. Hildreth. Firestone off well, won easily. Raconteur hung on gamely. Hill saved ground, closed fast. Calhoun will bear watching. Tab Parasol, a nice looking filly. Others ran green.

291 FOURTH RACE—One mile and a furlong; New Year Handicap; two-year-olds and up, $2000 added.

Ind	Horse and Owner	W	St.	¼	½	¾	Str	Fin.	Jockey	Op.	Cl.
255	Proper, a (W B Jennings)	110	1	1 2½	1 5	1 5	1 2½	1 2	A. Brown	7-10	3-5
255	Ramus, 4 (Stevens & Son)	100	2	2 ½	2 2	2 1½	2 2	2 2	Horner	10	12
279	Logistella, 5 (S C Hildreth)	118	5	5	5	5	3 4	3 6	W. Miller	8-5	11-5
256	Corrigan, a (H. E Rowell)	104	3	3 h	4 3	4 n	4 3	4 6	Sandy	8	10
171	Joe Coyne, 4 (C C.McCafferty)	99	4	4 1	3 ½	3 2	5	5	Hunter	25	25

Proper, place 1-4; show, out. Ramus, place, 13-5, show, 4-5. Logistella, show; 1-4. Time—:25 2-5, :50 4-5, 1:16 1-5, 1:43 1-5, 1:56 2-5. At post 3 minutes. Off at 3:18. Start poor, won in a gallop, second easily. Winner, b. h., by Prestonpans—Prim II; trained by W. B. Jennings. Scratches—Borghesi, Sir Edward, Tony Faust. Proper away flying, set his own pace; galloped all the way. Ramus did his best. Logistella practically left; ran a grand race. Corrigan no excuses. Coyne had speed, belongs elsewhere.

292 FIFTH RACE—Futurity Course; selling; three-year-olds and up; purse, $500.

Ind	Horse and Owner	W	St	¼	½	¾	Str.	Fin.	Jockey.	Op.	Cl.
268	Van Ness, a (S. C. Hildreth)	105	2	..	2 1	1 2	1 2	1 2	W. Miller	1	9-10
272	Banposal, 4 (J C Davidson)	105	3	..	1 n	2 1	2 n	2 2	T. Sullivan	7	13-2
256	Burleigh, 6 (H Robinson)	115	1	..	6 8	4 ½	4 ½	3 4	L. Williams	3-2	8-5
268	Mechant, 3 (Keene Bros.)	92	4	..	3 ¾	5 2½	5 4	4 4	T. Rice	30	100
257	Plausible, 3 (Dealy & Co)	94	5	..	4 ½	3 ¾	3 ½	5 h	Sandy	20	25
....	Edith James, 4 (H T Griffin)	101	7	..	7	7	7	6 ¾	Horner	50	150
266	Chf Wittman, 4(SeaAirSta)	105	6	..	5 1½	6 3	6 n	7	Graham	10	25

Ness, place, 1-3; show, out. Banposal, place, 9-5; show, 3-5. Burleigh, show, 1-6. Time—:23 3-5, :48 1-5, 1:01 2-5, 1:11 2-5. At post ¼ minute. Off at 3:46½. Start good, won easily, second the same. Winner, blk. g., by Loyalist—Ada B.; trained by S. C. Hildreth. Van best; took lead at half, winning easily. Banposal hung on gamely. Burleigh poorly ridden; threw his race out. Mechant quit. Plausible can do better. James can do better. Wittman ran a poor race.

293 SIXTH RACE—One mile and fifty yards; selling; three-year-olds and up; purse, $400.

Ind	Horse and Owner	W	St	¼	½	¾	Str	Fin.	Jockey.	Op.	Cl.
269	Neptunus, 6 (C. E Durnell)	90	6	2 h	2 ¾	1 2	1 ½	1 2½	Thurston	8-5	8-5
286	Gov. Davis, 5 (R R Rice)	102	1	5 n	3 ½	4 2	3 2	2 ¾	Sandy	3	18-5
263	Clamor, 3 (Keene Bros)	98	4	4 ½	4 ¾	3 2	3 n	3 6	Horner	5	15
276	Mabel Hollander, 3 (H.Stover)	88	2	1 2½	1 1	2 n	1 5	4 n	Kirschb'm	10	15
269	Baker, 5 (G. B Morris)	110	3	6	5 2½	5 4	5 6	5 10	L. Williams	3	18-5
256	Clydeo, 5 (J McCarthy)	116	5	3 1½	6	6	6	6	C. Wright	4	6

Neptunus, place, 7-10, show, 1-4. Davis, place, 6-5; show, 2-5. Clamor, show, 7-2. Time—:25 1-5, :51 1-5, 1:17 1-5, 1:43 4-5, 1:47. At post 1¾ minutes. Off at 4:22. Start good for all but winner, won easily; second and third driving. Winner, b g, by Top Gallant—Glene; trained by C. E. Durnell. Scratches—King Cole, Joe Coyne. Neptunus pounds the best. Davis ran his race. Clamor hung on gamely; there all the way. Clydeo did not like the going; also cut off in stretch. Hollander a high turn of speed first part.

Record of New Year's Handicap.

Year	Winner	Second	Third	Starters	Time	Value	Sire
1907	Proper	Ramus	Logistella	5	1:56 2-5	$2270	Prestonpans
1906	Proper	Gregor K.	Lubin	6	1:54	2420	Prestonpans
1905	Claud	Bombardier	Gold Money	5	1:56 1-2	2210	Lissak
1904	Proper	Fossil	Oarsman	9	1:52 3-4	2770	Prestonpans
1903	Corrigan	Siddons	Lord Badge	7	1:57 1-2	2160	Sain
1902	Autolight	The Fretter	Vesuvian	7	1:53	1540	Autocrat
1901	Ad. Guard	Andrisa	Vesuvian	10	1:52 1-2	1540	Great Tom

10 TO 1 SHOTS IN FEATURES AT ASCOT

ROSE SELLING STAKES ARE CAPTURED BY A. MUSKODAY

Elizabeth F. Takes Baby Race From the Odds-on Favorite.

LOS ANGELES, Jan. 2.—An unusually large crowd journeyed to Ascot yesterday and witnessed the best card of the season. The Rose selling stake with a value of $3000 and the Baby race were the attractions. Mrs. G. W. Dodge's breadwinner, A. Muskoday, at 10 to 1, captured the former event in a spectacular finish by a head, while Cigarlighter was some distance ahead of the favorite, Gorgalette. Barney Schrieber uncovered a promising miss in the two-year-old number, Katie Rains, the daughter of Balgowan, broke from the barrier like a quarter horse and the race was never in doubt. Fifteen babies started. Elizabeth F, at 10 to 1, caused some surprise by defeating the odds-on favorite, Niblick. Four favorites were successful and Jockey Koerner piloted two of the winners. Weather clear. Track slow.

FIRST RACE—Selling; mile:

Betting. Horse and Jockey. St. ¾ Fin.
3 to 5—Foncasta 101 (Gargan) ...7 1 1 h
10 to 1—Parvo 102 (Callahan).......3 2 2 2
20 to 1—Sheriff Bell 107 (Keogh)..5 8 3 6
Time, 1:45.

Start good. Won driving. Myrtle H., Seed Cake, Respirator, Rose Ni Ni, Tattenham and Foxlake finished as named. All Right left. Winner, J. Curls ch. g. by Fonso-Lucasta. Foncasta scored a lucky victory, Parvo lost ground by running out, otherwise would have won.

SECOND RACE—Two-year-olds; three furlongs:

Betting. Horse and Jockey. St. ¾ Fin.
3 to 1—Katie Rains 107 (Kent)....3 1 1 3
20 to 1—Kismet Jr. 110 (H. Smith) 4 4 2 h
3 to 1—Magazine 110 (Bullman)..1 3 3 h
Time, 0:36¼.

Start good. Won easily. Velma C., Early Tide, Mariann, Towntalk, Connie M., Booger Red, Bonnie Bairn, Decorator, Argentine, Martha Jane, Maid of Orleans and Gigana finished as named. Winner, B. Schrieber's ch. f. by Balgowan-Maush. Katie broke fast and the race was never in doubt.

THIRD RACE—Selling; one mile.

Betting. Horse. St. ¾ Fin.
10 to 1—Elizabeth F. 6 1 1 6
3 to 5—Niblick 1 3 2 1
8 to 1—Belvoir ....2 2 3 h
Time, 1:42¾.

Start good. Won easily. Uncle Henry, Komombo, Van Hope, Kinsman, finished as named. Winner, C. Merkel's gr. f. by St. Maxim-Fairy Day. Elizabeth had most speed and led all the way. Niblick always outrun.

FOURTH RACE—The Rose Selling Stakes; one mile and a sixteenth.

Betting. Horse. St. ¾ Fin.
10 to 1—A. Muskoday ....9 5 1 h
8-1—Cigarlighter ....7 4 2 n
3 to 1—Gorgalette 5 3 3 4
Time, 1.48.

Start good. Won driving. J. F. Donahue, Euripides, Dusty Miller, Supreme Court, Bryan, Von Tromp, Entre Nous, Baron Esher finished as named. Winner, Mrs. G. W. Dodge's ch. c. by Meadowthorpe-Black Bessie. Muskoday finished with a great rush and just won. Gorgalette weakened in the last few strides.

FIFTH RACE—Purse; maidens; one mile.

Betting. Horse. St. ¾ Fin.
6 to 5—Adonis ....6 4 1 n
4 to 1—Bannell 8 1 2 6
60 to 1—Bushwhacker 1 3 3 5
Time, 1:45.

Start good. Won driving. Mohur, Veritas Vincit, Yellow Kid, Sentado, Spartan, Myrtle D. and Vandola finished as named. Winner, T. M. Cassidy's b. g. by Hamburg-Edith Gray. Adonis won through superior riding. Bannell showed speed.

SIXTH RACE—Selling; Futurity course.

Betting—Horse. St. ¾ Fin.
7 to 10—Confessor ....5 2 1 ½
20 to 1—Ila 4 1 2 6
4 to 1—Susannah ....8 3 3 h
Time, 1:11¼.

Start good. Won cleverly. Redan, Revolt, Sais, Lord Provost and Round Dance finished as named. Winner, J. L. Holland's ch. c. by Father Confessor-Koffee. Confessor received a swell ride and had some left at the end. Ila showed big improvement.

KILLING IN THE HANDICAP EVENT

NEW ORLEANS, Jan. 2.—A huge crowd saw yesterday's races, thirty-five books doing a big business. The sport was marred by an accident to Garner in the second race. The lad was riding Monet, the favorite, who began to bleed as the field turned into the stretch. The horse crashed into the fence, injuring Garner's foot so badly that the boy fainted. It was announced that he had no bones broken. In this race Sir Mincemeat ran away at the post and Ralbert was left standing sideways by the starter. After these accidents Toboggan won easily. The New Year handicap furnished the biggest surprise of the day, the handicapper having overlooked the gelding Eifall, which with only ninety pounds, sailed away in front and nothing ever got near him. Burlew & O'Neill started three and one of them, Gild, landed the place.

The "Baby" two-year-olds attracted a lot of notice and the public had the right tip. Robert Tucker's Whisk Broom was made the favorite and was strongly played. Under a perfect ride by Nicol he won in a close finish with Burlew & O'Neill's Gremz. The latter probably was the better of the two, and in the opinion of horsemen there were several good ones in the bunch. Tucker won a lot of money on the race here and elsewhere. Results:

First race, six furlongs—Woodsaw won, Henrietta second, Pity third. Time, 1:14 2-5.

Second race, five furlongs, handicap—Toboggan won, Alencon second, Meadow Breeze third. Time, 1:03.

Third race, three furlongs — Whisk Broom won, Gremz second, Hazel M. third. Time, :36⅗.

Fourth race, the New Year's handicap, mile and seventy yards—Fall won, Gild second, Pompadour third. Time, 1:43 4-5.

Fifth race, mile—Phil Finch won, Henry Watterson second, Besterling third. Time, 1:41 2-5.

Sixth race, mile and seventy yards—Quinn Brudy won, Gauze second, Henry Bosworth third. Time, 1:48.

Twenty Year Battle.

"I was a loser in a twenty year battle with chronic piles and malignant sores, until I tried Bucklen's Arnica Salve, which turned the tide, by curing both, till not a trace remains," writes A. M. Bruce, of Farmville, Va. Best for old Ulcers, Cuts, Burns and Wounds. 25c at Osgood Brothers, druggists, Broadway, corner of Seventh, and Washington, corner of Twelfth.

BEATEN INTO SUBMISSION, HERMAN AN EASY VICTIM TO GANS' KNOCKOUT BLOW

Chicago Lad Game and Strong, but Never Had a Chance With the Negro Fighter.

By EDDIE SMITH.

STATEMENTS BY FIGHTERS.

By JOE GANS.

It was just as I expected. I had Herman outclassed. He was game, but never had a chance to win. At no time during the fight was there any question in my mind but that I would defeat the Chicagoan.

By KID HERMAN.

There is no getting away from it, the best man won. I made the best fight that was in me against a superior man. I cannot deny that he is the better man, and I do not begrudge him his victory.

At one time a great actor said that the cruelest thing that could be said of a performer was that he tries hard. Without wishing to be cruel to Kid Herman, it must be said that if any fighter tried hard to win that fighter was Herman. He, however, was not equal to the occasion and Joe Gans systematically beat him down until he had the heart taken out of the kid.

At the beginning of the eighth round, the negro feeling that he was safe from a chance swing started to finish the job with a will. He followed Herman to the ropes several times, but was unable to make connections with sufficient force to put the Ghetto champion down. Near the end of the round he forced the kid to the ropes and landed a straight right-hand punch to the body that forced the kid to drop his guard. He started to dance around the ring, but Gans forced him to the ropes, feinted with his left for the body. The kid dropped his guard and Gans sent a stinging right hook to the jaw, knocking Herman to the floor face downward, where he was counted out.

At 1:30 o'clock all the saloons, gambling houses and general run of stores closed, allowing everyone an opportunity to see the fight. Riley's gambling house, which has been running for two years, was closed for the first time in its history. By 2 o'clock the large pavilion was about a third filled, many women being present. When Herman entered the pavilion he was well received, many of the women shaking his hand and wishing him good luck.

Announcer Frank Gardiner, who proved all that could be asked for, then entered the ring and asked that the ladies and gentlemen please stop smoking. It was some time before the crowd caught the humor of the remark, but guyed the announcer considerably about it.

The ringside betting was 3 to 1. The only large bet recorded was made by "Tex" Rickard, who wagered three thousand dollars to one thousand on Gans.

HERMAN IN FIRST.

The mutuals paid $6.35. Herman was the first to enter the ring and seemed in good spirits, he being closely followed by Gans. While the men were preparing for the contest it was announced that "Tex" Rickard would give a $30,000 purse for the winner and Battling Nelson. The Manhattan people raised his offer $10,000, and Reilly of the Casino club of Tonopah then announced that he would give $5000 more than any other club that might bid.

When the men stripped for action the difference in size was very apparent. Gans towered over the kid at least two inches and a half. His longer reach was also very evident. At the sound of the bell Herman rushed from his corner as if he was the champion and intended to win as soon as he could. Gans fought just as he said he would the day before the contest, using unusual carefulness until he had his opponent well sized up.

Herman was the first to lead. He opened up with a left hook for the body, which Gans neatly avoided. This punch proved to be the best one that Herman had during the contest. He landed several times with great force, a thing that many of the fighters who have met Gans failed to do.

In fairness to Herman it must be said, however, that in the eight rounds fought he landed more clean punches on the clever negro than had Battling Nelson in 42 rounds.

GANS HAD CLASS.

During the contest, however, Gans showed the class, and at no time to the boxing fan did it look as if Herman had a chance. In the clinches which, owing to Herman's short reach, was what he relied upon to do his best work, Gans tied him up in such a manner that it was almost impossible for him to land a telling blow.

The kid depended upon his body blows to a great extent, but occasionally he let wild swings go for the head, but the negro had little trouble in avoiding them, and once again proved that the man to beat Gans must be a straight puncher and not one who depends upon swings.

Gans' work would compare favorably with a fencing master, as at no time did he take a chance at leaving an opening for a chance blow, using only straight left leads with an occasional right counter. He fought in this manner until the fourth round, when he opened up more and tried to land a finishing blow, evidently believing that he had the kid beaten into submission and that he had little to fear from then on.

He feinted the kid into all sorts of positions, but was unable to land a knockout punch. In the beginning of the seventh round Herman tried with desperation to land a telling blow, and at once let a wild left swing go for the head which almost landed on the clever negro's jaw, he raising his hand just enough, however, to break the force of the blow, and what looked like a knockout punch really did little damage. In fact it seemed to irritate Gans, and he started to use short-arm punches with left and right, and when the kid went to his corner he was not any too strong.

THE LAST ROUND.

The eighth round found Gans forcing the Chicago boy all over the ring, and his every action made it apparent that he was bent on putting a stop to the contest. As has already been told, he finally got the kid, and when he did he turned his back and walked to his corner as if he knew that the fight was all over. Gans said that he might have won sooner, but as he was afraid to take any reckless chances with chance blows and hurting his hands. The contest to the trained eye was not the best, as the ultimate result was too firmly imprinted on the mind of seasoned fans, but to the spectator who did not know the ability of the two men so well it was a good fight.

Manager Riley said after the fight that he would give a $30,000 purse for a contest between Britt and Gans for March 17. Gans immediately accepted stating that he would rather have Nelson, but as that fighter was at present in Europe he would gladly take Britt. Arrangements for the contest was excellent, even trifling details being carefully looked after. Without feeling that I am giving too much praise I can say that it was the best handled affair of its kind that has been held in the last fifteen years. Owing to the fact that the club lost so much money it speaks well for the town and Riley that he should came right back and offer a $30,000 purse, which is $10,000 more than that he gave for Gans and Herman.

STANFORD AND VANCOUVER IN TIE

VANCOUVER, B. C., Jan. 2.—Though the score was a tie, three points to three, Stanford beat the Vancouver Rugbyites at their game yesterday. It was played at Stanley Park yesterday afternoon before a crowd of 2000 persons. Weather conditions were against the visitors from the sunny south. Two inches of snow had been swept off the grounds, but the weather was bitingly cold. Stanford played far more openly, just the game that has been winning for Vancouver, and the visitors played faultless Rugby from the point of view of the best local experts with their years of education in England.

In the first half Captain Stott of Stanford carried the ball over the line. Churton, for Vancouver, did the trick when the second half was almost through. Neither of the tries was converted into scores, and the score stood a tie at the end of the game. The Stanford youths were given a great reception on the field. It was conceded that they outplayed the local team during more than half of the game.

FIGHT DRAW IN EASTERN CITY

PROVIDENCE, R. I., Jan. 2.—Billy Rhodes, the Kansas City welterweight, found his match in Terry Martin last night, for the best he could do was to secure a fifteen-round draw with the Philadelphia fighter. Rhodes had a chance in the middle of the fight to put his opponent out, but he failed to take advantage of it. From this on the honors were even. Both appeared used up at the finish.

After the fight at Thornton Billy Rhodes and Terry Martin and their seconds went to the Turkish baths in this city. Rhodes was taken sick, and Dr. William H. Peters, who was summoned, said that he had sustained a fracture of the skull. At Peters' direction Rhodes went to the Rhode Island hospital. Rhodes improved considerably after his arrival there, however, and the hospital authorities do not think the skull is fractured.

M'NAMARA LOSES TO WEEKS

PUEBLO, Jan. 2.—Freddie Weeks of Butte, Mont., last night knocked out Willie McNamara of Chicago at the Grand Opera house, Cripple Creek, in the third round. Weeks was in superb condition and was the Chicagoan's superior in every branch of the game. In the semi-windup, Kid Bennett won over "Lightning" Murray, the army and navy champion, on a decision.

HORNETS SCORE VICTORY AT HAYWARD

DEFEAT ALL-SACRAMENTOS AT ASSOCIATION FOOTBALL.

Latter Unable to Play Their Game on Field Covered With Water.

Through a lack of knowledge of the rules of water polo the All-Sacramento association football team fell victims yesterday by 5 to 0 to the Oakland Hornets, the present leaders of the league tourney in a lively contest at Hayward. This was the first appearance of the Sacramento team in this vicinity this season, as it withdrew from the league last year and several hundred enthusiasts turned out to see how they would shape against the champions.

By actual count there were two dry spots on the entire surface of the field and they were in below the grand stand. The rest of the scene was a sort of cross between a ducks' retreat and Oakland creek. The game had not long started when it was seen that in the heavy going the Sacramentos were hopelessly outclassed and a couple of goals came the way of the Oakland team after some ten minutes' play. Content with their advantage they relaxed their efforts considerably and treated the spectators to a display of their individual cleverness. At this sort of game McKenzie Sr. was easily the best and when he got to twisting the ball around his toe it was all off with the other fellows. The bouts between "Mac" and Campbell Pomeroy were always interesting, and not all the time did the Hornet get the better of the stocky Sacramentan. The score at the interval was 2 to 0.

The second half was a picnic for the Oakland bunch, and it was simply a case of how many goals it would score. The stamina of the men from up country seemed to fade as the festivities continued and it was easy for the local team to notch three other points. The finishing whistle was a welcome sound to the players, as well as the spectators.

Scott scored three of the Hornets' goals and was about the best player afield. McKenzie backed him up ably and succeeded in reaching the big hole once. The other goal came from the foot of Smith. McLachlan, in the half-back line, played a splendid game and the defense did all that was asked of it. Gilchrest, Turner and Pomeroy were best for the other side. Williamson in goal was very weak and ought to have saved at least three of the points scored against him.

The players were: Sacramento—Williamson, Thorpe, Gilchrest, Button, Eales, Pomeroy, Sellon, Turner, Williams, McEwan and Robertson.

Oakland Hornets—McRitchie, Waeber, Gore, McLachlan, Meachim, McKenzie Jr., Gande, McRitchie, McKenzie, Smith and Scott.

Referee—Peter P. Jones.

FIERCE FIGHT AT CREAM CITY

MILWAUKEE, Wis., Jan. 2.—Charley Neary and Dave Deschler fought one of the fiercest and bloodiest battles at Schlibe Park last evening that has ever been seen in Milwaukee. It was a slugging match from the beginning to the close. So evenly were the men matched that when a draw was announced the decision was accepted as right. Neither man dodged punishment, being desirous only of getting in a knockout blow, but the opportunity never came on either side.

Young Fitzgerald won over Kid Lyons of Cincinnati in the seventh round, Lyons' seconds tossing the sponge into the air. Jimmy Clubb of Hammond, Ind., got the decision over Billy Moorhead.

Half-tone cuts in zinc and copper made at The Tribune office.

WOULD FIGHT THREE SAME NIGHT

SANTA ROSA, Jan. 2.—Jim Hornbuckle of this city, who has recently knocked out several opponents in the ring, has issued a sweeping challenge to Sonoma county heavyweights. He offers to fight three men in one night and whip all of them, or will take on any two men. There are three heavyweights in Sonoma who have aspirations to be known as the champions of the county. These men are Billy Knowles of Sebastopol, Emil Cornelius of Sonoma and Art Piver of Duncan's Mills. Hornbuckle offers to vanquish all these men in one evening. Hornbuckle fought under the name of Jim Fox when he was following the fistic game as an amateur in San Francisco, and has many admirers there.

EACH WINS A FALL; BOUT A DRAW

CHICAGO, Jan. 2.—Carl Pons, the French champion heavyweight wrestler, and William Demetrel, the local Greek wrestler, divided honors in a match here yesterday. Demetral won the first fall in twenty-seven minutes, with the reverse half Nelson and headlock. Pons took the second in nineteen minutes, using the half Nelson and headlock. The third bout was declared a draw, owing to the fatigue of the contestants after thirty-five minutes of wrestling.

Leading Specialists

If you are a sufferer from Catarrh, Rheumatism, Constipation, pain in the back, headache, Stomach, Liver, Female Complaint, Kidney, Bladder trouble, Cough, or any deep-seated special ailment, Skin Disease or "Weakness," we will give you free consultation and examination and 30 days' office treatment free if you call this week.

THIS FREE OFFER

Is made to prove our new method treatment the best in the world, because it cures positively to STAY cured in quicker time and for less money than others. Our only charge is $5 a month for medicines from our own laboratory.

No misleading statements or deceptive propositions to the afflicted. An honest doctor of recognized ability does not resort to such methods.

Hours—9 to 4 and 7 to 8 p. m.

Drs. BOLTEY & LOBAY
1018 WASHINGTON ST.
OAKLAND.

TOM DILLON
milliner for men. Most up-to-date hatter west of New York.
$2.50, $3.50, $5.00.
Van Ness and McAllister Sts, San Francisco.

Bill Curtis
The Handicapper
Room 1, Tribune Bldg.
Eighth Street near Broadway.

YOU DON'T HAVE TO GUESS WINNERS!!

4—Winners—4

HERE IS WHAT I HANDED OUT YESTERDAY:
The Mighty.......................Lost
Dorado.............................Lost
Firestone..........................Won
Proper..............................Won
Van Ness..........................Won
Neptunis...........................Won

The best horseman in the country and one of the shrewdest judges of condition.

His best selections are made regardless of price, and they land the money.

MY HANDICAP INCLUDING MY TWO BEST BETS, $1.00

Office hours, 10:30 to 12:30.

Terms $1 a day $5 a week

Goat Lymph Double Strength **Tablets**

Nature's own remedy for the rejuvenation of weak, nervous, wasted, debilitated systems. Permanently restore Vitality, whether lost by indiscretions, disease or dissipation. Cure all Wasting Weakness, Senility and Nervous Debility. $2 box containing month's treatment. Three boxes $5. Sent prepaid on receipt of price. Prepared only by Aldine Laboratories, 14 Lexington Ave., New York. Treatise free. Sold in Oakland and San Francisco only by OWL DRUG CO.

Doctor Tevlin & Co.
870 BROADWAY.

Scientific Treatment of Diseases of Men

After twenty years of diligent, studied practice of men's diseases in many of the principal hospitals of Europe and this country, I feel confident in my claim of a superior, safer and quicker treatment than any in vogue on the Pacific Coast for

Men suffering from Contracted Blood Poison, Gonorrhea, Bladder, Kidney and Liver Troubles, Rheumatism and Nervous Diseases.

We guarantee a cure for all cases we accept after careful examination.

OUR FEES ARE MODERATE
CONSULTATION FREE

A Year of Unexampled Prosperity
—SUCH MAY 1907 BE TO YOU ALL.
WE PLEDGE OURSELVES TO DO OUR PART.
The Winedale Co.
Wholesale and Retail.
Family trade supplied.
1006-1008 WASHINGTON ST.

ALL BRANDS OF THE BEST WHISKIES AT
The E. F. THAYER CO.
867 Broadway, Oakland

THEIR GOLDEN WEDDING

Mr. and Mrs. George B. Allen Welcome Friends and Relatives.

The golden wedding of Mr. and Mrs. George B. Allen was celebrated from 3 to 5 p. m. yesterday afternoon at 515 East Twenty-third street. The happy couple have lived in Oakland since 1888. They have six sons, four of whom were present. Of the fifteen grandchildren nine were present, also one great granddaughter.

THE GOLDEN WEDDING.

Written for the Fiftieth Anniversary of the Marriage of Mr. and Mrs. Geo. B. Allen, Jan. 1, 1907.

From out the frosts and whitening
snows
Of this far-winter land,
I look to where the green grass grows,
To where the red geranium blows
And where a happy couple stand.

The lamps are lit, the scene is fair;
Now come the guests, the young and
old,
To greet this joyous, loving pair—
As joyous, young as any there—
With golden wishes, gifts of gold.

"As young as any?" did I say;
Yes, truly. Though my gaze may
roam
From face to face, I see no ray,
No gleam in eyes more sparkling, gay
Than these in their new bridal home.

There, too, I see their sons, the true
Source of their joys, Hope's diadem.
In these days they lived anew,
On these their nobler natures grew;
These were the springs of strength
to them.

Their eyes have seen Time's changes
rude,
And often have they filled with tears
When in some swift vicissitude
A grief was born, a joy subdued;
But Love has led them through the
years.

Again we learn the ancient truth
By sages taught, by poets sung,
That green old age is greenest youth
And ever fair. Old age, forsooth!
They're never old whose hearts are
young.
—Bailey Millard, New York.

W. E. BARNARD TELLS ABOUT PIZMO INN

PIZMO, Cal., The Inn, Dec. 25, 1906.

EDITOR TRIBUNE: One of the joys of living is having others share in our joy. Of this Christmas season no greater joy has come to me than the joy resulting from being housed in the wonderfully attractive hostelry The Inn, planted by the sea shore on Pizmo beach, and accompanying this are some views of the same, which will more adequately convey an idea of its attractiveness than any verbal description. Moreover, I will add that this resort is located on perhaps the finest beach on the Pacific Slope—smooth as a floor, furnishing an uninterrupting drive of several miles. The hotel fronts the beach. At high tide the water reaches within a hundred feet of the broad veranda which surrounds The Inn on three sides. Above is a corresponding balcony, on to which the doors of the sleeping rooms open. Back of the hotel is a garden with walks and flowers, inclosed by attractive bungalows erected for the convenience of the guests who may desire something of the privacy of home with the convenience of hotel accommodation. Immediately adjoining, only separated by the main street, is Tent City, now a great multitude of frames. But in the summer season they are covered with canvas for the accommodation of those who do not care for hotel living, and who prefer to keep house during the camping season.

Pizmo beach is located about half way between Port Hertad and Oceano, in San Luis Obispo county, and some ten miles from the town of San Luis Obispo, and some four or five miles from San Luis Obispo Hot Springs. Pizmo station on the Southern Pacific Coast Road is a half mile distant. Although The Inn has been in operation only one season, its reputation is rapidly growing and undoubtedly another season will witness the influx of large patronage.

To one wishing to enjoy the inspiration of a sojourn by the "sounding sea"—in sight of the onrushing breakers—and of the stately ships as they go by—away from the "maddening throng"—where one can enjoy to their heart's content beach wading, bathing and clam baking.

Pizmo offers attractions to be found nowhere else, not excepting Santa Barbara or the beaches near Los Angeles. For rest and quiet they cannot compare with this. The climate here is perfection, and the accommodations, while not elaborate, are homelike, comfortable and reasonable. The striking and attractive feature of the hotel is the grand reception room, some 75 feet long and 50 feet wide, with two immense stone fireplaces at opposite ends, wide enough to admit fire logs six feet long. Broad double windows front the sea on one side and the garden on the other, while two enclosed recesses with cushioned seats invite the occupancy of any wishing retirement. Lovers' nooks and retreats I would designate them.

The absence of all parade and ostentatious display and a pervading sense of comfort and republican simplicity is the striking characteristic of life at this seaside resort, and people who tire of the exactions of fashionable life and who seek rest and quiet will here find repose, relaxation and rejuvenation.

To all weary, overworked ones, suffering from the too strenuous city life, Pizmo Inn offers rest. For here is "society by the deep sea and music in its roar." W. E. BARNARD.

MRS. W. S. GOODFELLOW INJURED IN ACCIDENT

Mrs. W. S. Goodfellow and her daughter had a narrow escape from instant death Monday. The horses driven by the coachman became unmanageable and ran away. At Webster street the carriage was overturned and the women and coachmen were thrown into the street. While Mrs. Goodfellow and her daughter were badly shaken up they were not seriously injured. The coachman escaped with few injuries.

THE JOY

of living is to have good health. Use Herbine and you will have bushels of joy. You need not be blue, fretful and have that bad taste in your mouth. Try a bottle of Herbine, a positive cure for all liver complaints. E. Harrell, Austin, Texas, writes:

"I have used Herbine for over a year, and find it a fine regulator. I gladly recommended it as a fine medicine for Dyspepsia."

BULLETS FOR ALL MASHERS

"If Man Annoys Woman and Runs, Shoot," Says Illinois Chief of Police.

ALTON, Ill., Jan. 2.—Orders have been issued to the police by Chief Maxwell to shoot all mashers who annoy women on the streets and attempt to resist arrest.

The order followed an unsuccessful effort of Chief Maxwell to hit a masher, at whom he fired. The chief chased the masher two blocks, and because the latter refused to obey the command to halt, two bullets were fired after him, but without effect other than to increase his speed. The chief then issued a general shooting order, and said he hoped his men would be better marksmen than himself.

streets by loafers and mashers must

"The insulting of women on the stop," he said.

(OFFICIAL.)

BOARD OF SUPERVISORS.

Regular adjourned meeting of the Board of Supervisors, Monday, December 17, 1906.

Pursuant to adjournment the Board of Supervisors met in regular session. On the call of the roll Supervisors Horner, Kelley, Rowe and Talcott were found to be present. Absent; Chairman Mitchell.

On motion of Supervisor Talcott, seconded by Supervisor Horner, Supervisor Kelley was selected as Chairman pro. tem. by the following vote:

Ayes — Supervisors Horner, Kelley, Rowe and Talcott.—4.

Absent—Chairman Mitchell.—1.

The minutes of the previous meeting were read and approved without alterations.

REPORT OF COUNTY AND TOWNSHIP OFFICERS.

The following reports of County and Township Officers were received and ordered filed:

D. McDonald, Road Foreman, Murray Road District, from October 1 to November 1, 1906.

Fred Zimmermann, Road Foreman, Altomont Road District, from October 1 to November 1, 1906.

P. H. Hoare, Road Foreman, Castro Valley District, November 1 to 31, 1906.

F. B. Granger, Road Foreman, Alvarado Road District, from November 1 to December 1, 1906.

Fred Zimmermann, Road Foreman, Altamont Road District, from November 1 to December 1, 1906.

APPLICATION FOR LIQUOR LICENSES.

The following applications for liquor licenses were received and referred to the Judiciary, License and Printing Committee:

Joe H. Hasson and George Costa, Newark. Hearing set for Monday, January 7, 1907. Publication being directed in Washington Press.

George H. Ireland, 3723 E. 14th, corner Fremont, Fruitvale. Hearing set for Monday, January 7, 1907. Publication being directed in Fruitvale Progress.

I. M. Anderson, San Leandro Road and Saratoga avenue, Fruitvale. Hearing set for Monday, January 7, 1907. Publication being directed in Elmhurst Review.

Max Nickhaus, Hopkins st., near Creek, Fruitvale. Hearing set for Monday, January 7, 1907. Publication being directed in Fruitvale Progress.

AFFIDAVITS OF PUBLICATION.

The following affidavits of publication were received and ordered filed:

Elmhurst Review. Liquor application. Emil Richter.

Elmhurst Review. Liquor application. C. & H. Meyer.

Pleasanton Times. Liquor Application. John Andrews and W. J. Hughes.

Pleasanton Times. Liquor Application. Alfred Py.

Washington Press. Liquor Application. Thomas Foustino.

Washington Press. Liquor Application. Manuel Oliveira.

Oakland Tribune. Notice of sale of school bonds.

Oakland Tribune. Publication of Ordinance.

Oakland Enquirer. Resolution Inviting Bids for Voting Machines. Affidavit of Posting J. B. Talcott. Notice to Contractors.

REPORT OF JUDICIARY, LICENSE AND PRINTING COMMITTEE.

The Judiciary, License and Printing Committee having reported upon the following applications for a liquor license: Alfred Py, Sunol; Emil Richter, San Leandro Road and Jones avenue; Thomas Fustano, Newark; and C. & H. Meyer. There being no protests on motion of Supervisor Horner, seconded by Supervisor Rowe, the report was accepted and licenses granted by the following vote:

Ayes—Supervisors Horner, Rowe, Talcott and Chairman pro. tem. Kelley.—4.

Absent—Chairman Mitchell.—1.

REQUISITIONS.

The following requisitions were received and granted:

John P. Cook county clerk. One revolving book stand.

John P. Cook, county clerk. One desk.

COMMUNICATIONS.

A communication was received from Mrs. C. M. Crowell, of Hayward, in regard to a storm water pipe line in front of her property. Same was ordered filed and the clerk instructed to notify Ransome Construction Co.

A communication was received from the Fitchburg Improvement Association in regard to a culvert being installed at E. 11th st. and Loma Vista ave., also to a nuisance conducted at E. 14th st. and Fitch avenue in the shape of a "hog ranch." Same was referred to the Health Officer.

CANCELLATION OF SALE.

A certificate from both the County Auditor and County Tax Collector and O. K. by the County Assessor showing that the property of A. T. Eggleston, assessed for the year 1905, was a double assessment, was read by the clerk. On motion of Supervisor Rowe, seconded by Supervisor Horner, Certificate of Sale No. 18-261 was cancelled by the following vote and the clerk directed to notify the Auditor and Recorder of the same.

Ayes—Supervisors Horner, Rowe, Talcott and Chairman pro tem. Kelley—4.

Absent—Chairman Mitchell—1.

MACADAMIZING PORTIONS OF THIRTIETH AVE. AND MAIN ST.

The following resolution was introduced by Suprvisor Talcott:

Resolved, That the County Surveyor be and he is hereby directed to prepare plans and specifications, accompanied by an estimate of the cost, for macadamizing, setting gutters and drains in portions of 30th avenue and Main street, in the Derby Estate, Brooklyn township.

On motion of Supervisor Talcott, seconded by Supervisor Horner, the resolution was adopted by the following vote:

Ayes—Supervisors Horner, Rowe, Talcott and Chairman pro tem. Kelley.—4.

Absent—Chairman Mitchell.—1.

The County Surveyor having presented plans and specifications for said work, whereupon the following resolution was introduced by Supervisor Talcott:

Whereas, Plans and specifications, accompanied by Surveyor's estimate for macadamizing, setting gutters and drains in portions of Thirtieth avenue and Main street, in the Derby Estate, Brooklyn Township, have been presented to this Board, and by it have been approved of and ordered placed on file; now therefore be it

Resolved, That notice to contractors be by the Clerk of this Board published in the Oakland Tribune and Fruitvale Progress, said notice to give Monday, the 7th day of January, 1907, at 10 o'clock A. M., which is hereby fixed as the day and hour when bids will be received for the performance of said work.

On motion of Supervisor Talcott, seconded by Supervisor Rowe, the resolution was adopted, by the following vote:

Ayes—Supervisors, Horner, Rowe, Talcott and chairman pro tem. Kelley—4.

Absent—Chairman Mitchell—1.

"MAP OF STEINWAY TERRACE."

The following resolution was introduced by Supervisor Talcott:

Resolved, That whereas, Breed & Bancroft, incorporated, a corporation, and Sherman, Clay & Co., a corporation, have presented to the Board of Supervisors of the County of Alameda a map entitled "Map of Steinway Terrace," embracing certain territory within the Township of Brooklyn, County of Alameda, State of California, duly acknowledged and certified, which said map said corporations are about to record in the office of the County Recorder of said County of Alameda, and do by said map offer to dedicate to the public certain parcels of ground for public avenues and streets; now therefore be it

Resolved, That the Board of Supervisors of the County of Alameda does not accept on behalf of the public Agua Vista street, Santa Rita street, Carrington street, Mera street, Railroad avenue, Hastings avenue, Steinway avenue and Electric avenue, as offered by said map; and be it further

Resolved, That the Clerk be and he is hereby directed to endorse on said map the fact of such non-acceptance of said streets and avenues as offered by said map.

On motion of Supervisor Talcott, seconded by Supervisor Rowe, the resolution was adopted, by the following vote:

Ayes—Supervisors Horner, Rowe, Talcott and Chairman pro tem. Kelley—4.

Absent—Supervisor Mitchell—1.

"MAP OF THE HARRINGTON SEMINARY-AVENUE TRACT."

The following resolution was introduced by Supervisor Talcott:

Resolved, That whereas, William G. Henshaw has presented to the Board of Supervisors of the County of Alameda a map entitled "The Harrington Semiary-Avenue Tract," embracing certain territory within the Township of Brooklyn, County of Alameda, State of California, duly acknowledged and certified, which said map said William G. Henshaw is about to record in the office of the County Recorder of said County of Alameda, and does by said map offer to dedicate to the public certain parcels of ground for public avenues and street; now therefore be it

Resolved, That the Board of Supervisors of the County of Alameda does not accept on behalf of the public Harrington street and Baker avenue, as offered by said map; and be it further

Resolved, That the Clerk be and he is hereby directed to endorse on said map the fact of such non-acceptance of said street and avenue as offered by said map.

On motion of Supervisor Talcott, seconded by Supervisor Rowe, the resolution was adopted, by the following vote:

Ayes—Supervisors Horner, Rowe, Talcott and Chairman pro tem. Kelley—4.

Absent—Chairman Mitchell—1.

PROTEST AGAINST ANDREWS & HUGHES' LIQUOR LICENSE.

John Trimmingham of Sunol made a verbal protest against the granting of a liquor license to Andrews & Hughes of Sunol. Hearing on the application was set for Monday, December 31, 1906, at 10 o'clock A. M.

SURVEY LINE FOR RAILROAD.

On motion of Supervisor Talcott, seconded by Supervisor Horner, the County Surveyor was directed to make a survey of the line of railroad from Fruitvale avenue to city line over Glasscock street, showing necessary grade to be submitted for approval of Board, by the following vote:

Ayes—Supervisors Horner, Rowe, Talcott and Chairman pro tem. Kelley—4.

Absent—Chairman Mitchell—1.

ALLOWANCE OF CLAIMS.

On motion of Supervisor Horner, seconded by Supervisor Rowe, Rule 7 was suspended, by the following vote:

Ayes—Supervisors Horner, Rowe, Talcott and Chairman pro tem. Kelley—4.

Absent—Chairman Mitchell—1.

The Auditing and Finance Committee having reported favorably upon, the following

COUNTY GENERAL FUND.

L. B. Arnest, $50.00; Bank of Alvarado, assignee of E. A. Richmond, $7.50; Bank of San Leandro, assignee of M. J. Kerwin, $108.00; Frank Barnet, $95.00; E. F. Barry, assignee of J. D. Layman, $5.00; Carl Berlin, $2.75; George C. Borneman Company, $100.00; Boys' and Girls' Aid Society, $357.08; Brooks-Follis Electric Corporation, $476.00, $426 00; California Bank, assignee of Chris Jassen, $108.00; Contra Costa Water Company, $901.58, $785.66, $804.00, $120.00, $329.30, $450.00, $251.76, $211.26, $62.50, $15.12, $350.00, Henry Gansberger, $64.00; J. T. Gratz, $2.25; Charles R. Harmon, $4.00; A. F. Hoogs, $1.50; Charles L. Ingler, $47.50; J. T. Jeffress, $50.00; C. Leidecker, $73.25; J. B. Lanktree, assignee of J. W. Alexander, $10.00, same, assignee of M. M. Avellar, $10.00; same, assignee of James August, $10.00; same, assignee of C. H. Allison, $10.00; same, assignee of A. Alvis, $10.00, same, assignee of W. P. Ainsworth, $10.00; same, assignee of E. Aaron, $10.00; same, assignee of E. J. Adams, $10.00; same, assignee of Thomas Ayden, $10.00; same, assignee of Henry Axtice, $10.00; same, assignee of Peter Alpers, $10 00; same, assignee of H. C. Anderson, $10.00; same, assignee of H. A. Anlaff, $10.00; same, assignee of W. A. Andrews, $10.00; same, assignee of L. L. Asher, $10.00; same, assignee of R. B. Adams, $10.00; same, assignee of A. W. Anderson, $10.00; same, assignee of G. J. Anderson, $10.00; same, assignee of H. J. Anderson, $10.00; same, assignee of A. C. Brill, $10.00; same, assignee of Charles J. Bez, $10.00; same, assignee of William Boyd, $10.00; same, assignee of V. T. Braga, $10.00; same, assignee of J. S. Bivans, $10.00; same, assignee of E. J. Barnet, $10.00; same, assignee of Charles F. Becht, $10.00; same, assignee of William Benn, $10.00; same, assignee of G. L. Broadwater, $10.00; same, assignee of J. G. Brown, $10.00; same, assignee of L. E. Booker, $10.00; same, assignee of G. C. Ballheimer, $10.00; same, assignee of L. Behuchamp, $10.00; same, assignee of E. Bourguignon, $10.00; same, assignee of W. J. Babcock, $10.00; same, assignee of R. W. Bartram, $10.00; same, assignee of Fred Barkmeyer, $10.00; same, assignee of John H. Baley, $10.00; same, assignee of F. Burnham, $10.00; same, assignee of N. Brockelhurst, $10.00; same, assignee of J. J. Berry, $10.00; same, assignee of John Bridge, $10.00; same, assignee of E. J. Belrose, $10.00; same, assignee of J. J. Brennan, $10.00; same, assignee of J. V. Bohrer, $10.00; same, assignee of C. E. Brown, $10.00; same, assignee of H. Brown, $10.00; same, assignee of W. Brown, $10 00; same, assignee of R. B. Bell, $10.00; same, assignee of A. W. Brown, $10.00; same, assignee of W. R. Batten, $10.00; same, assignee of A. L. Brown, $10.00; same, assignee of Jacob Bash, $10.00; same, assignee of C. H. Batten, $10.00; same, assignee of A. J. Brothers, $10.00; same, assignee of S. G. Brown, $10.00; same, assignee of W. H. Bones, $10.00; same, assignee of Leon S. Boas, $10.00; same, assignee of A. M. Baker, $10.00; same, assignee of W. C. Bryan, $10.00; same, assignee of J. R. Brook, $10.00; same, assignee of W. M. Cogan, $10.00; same, assignee of T. V. Clark, $10.00; same, assignee of Charles Cockefair, $10.00; same, assignee of J. E. Carey, $10.00; same, assignee of W. F. Cunningham, $10.00; same, assignee of F. L. Courvoiser, $10.00; same, assignee of E. Cousedina, $10.00; same, assignee of J. H. Cooper, $10.00; same, assignee of R. Collins, $10.00; same, assignee of William W. Cary, $10.00; same, assignee of W. Cashin, $10.00; same, assignee of M. Carash, $10.00; same, assignee of S. G. Cable, $10.00, same, assignee of Thomas B. Carr, $10 00; same, assignee of H. M. Cooper, $10.00; same, assignee of Benjamin Crandall, $10.00; same, assignee of J. Hugh Craig, $10.00; same assignee of Le L. Clark, $10.00; same, assignee of Le Roy Cushing, $10.00; same, assignee of E. A. Chappell, $10.00; same, assignee of M. H. Coffin, $10 00; same, assignee of J. M. Cayne, $10.00; same, assignee of A. A. Champereaux, $10.00; same, assignee of T. S. Cullen, $10.00; same, assignee of C. E. Carlton, $10.00; same, assignee of J. J. Carney, $10.00; same, assignee of A. K. Crossman, $10.00; same, assignee of Ed Carash, $10.00; same, assignee of W. H. Cohick, $10.00; same, assignee of A. R. Cordan, $10.00; same, assignee of Henry Crosby, $285.00, $220.00, $201 00; same, assignee of C. S. Crandall $10.00; same, assignee of A. H. Clough, $10.00; same, assignee of Thomas B. Crandall, $10.00; same, assignee of Jos. T. Cavallo, $10.00; same, assignee of George Chase, $10.00; same, assignee of D. H. Donohue, $10.00; same, assignee of E. Dayle, $10.00; same, assignee of V. B. Dimmick, $10.00; same, assignee of A. M. Dickson, $10.00; same, assignee of Joe Dolan, $10.00; same, assignee of E. C. DeVilliers, $10.00; same, assignee of Thomas O'Donnell, $10.00; same, assignee of E. J. Dowall, $10.00; same, assignee of Hugh S. Dimond, $10.00; same, assignee of F. W. Dorn, $10.00; same, assignee of George W. Dickinson, $10.00; J. H. Davis, $10.00; J. B. Lanktree, assignee of P. De Haven, $10.00; same, assignee of Ed Driscoll, $10.00; same, assignee of A. Dannaker, $10.00; same, assignee of E. F. Duffey, $10.00; same, assignee of M. Dwyer, $10.00; same, assignee of R. G. Denney, $10.00; same, assignee of J. A. Derby, $54.00; same, assignee of P. J. Dempsey, $10.00; same, assignee of Joseph A. Dias, $10.00; same, assignee of George Driscoll, $10.00; same, assignee of A. L. Dennis, $10.00; same, assignee of J. J. Driscoll, $10.00; same, assignee of J. M. Estudillo, $10.00; same, assignee of Munroe English, $10.00; same, assignee of J. J. Earle, $10.00, same, assignee of E. Edwards, $10.00; same, assignee of T. M. Egan, $10.00; same, assignee of W. H. Eyre, $10.00; same, assignee of J. M. English, $10.00; same, assignee of H. E. Elfen, $10.00; same, assignee of —— Fieberling, $10.00; same, assignee of F. Falk, $10.00; same, assignee of G. C. Fish, $10.00; same, assignee of H. L. Fedderson, $10.00; same, assignee of E. E. Freese, $10.00; same, assignee of Samuel Ferris, $10.00; same, assignee of Joseph Feeley, $10.00; same, assignee of M. T. Flaherty, $10.00; same, assignee of J. Frederick, $10.00; same, assignee of Philip V. W. Fry, $10.00; same, assignee of G. M. Flint, $10.00; same, assignee of J. A. Fultado, $10.00; same, assignee of C. E. Farman, $10.00; same, assignee of Martin Feeley, $10.00; same, assignee of J. Fitzmaurice, $10.00; same, assignee of W. B. Fuin, $10.00; same, assignee of J. T. Flynn, $10.00; same, assignee of W. C. Fletcher, $10.00; same, assignee of Ed Flynn, $10.00; same, assignee of C. F. Fraser, 1$0.00; same, assignee of Patrick Fee, $10.00; same, assignee of Hugh Forgie, $10.00; same, assignee of Harold French, $10.00; same, assignee of S. Friedman, $10.00; same, assignee of George A. Faber, $10.00; same, assignee of T. T. Frickstadt, $10.00; same, assignee of Land S. Fraser, $10.00; same, assignee of W. S. Fake, $10.00; same, assignee of A. V. Fisher, $10.00; same, assignee of A. Geary, $10.00; same, assignee of M. E. Gavello, $10.00; same, assignee of Frank Grube, $10.00; same, assignee of H. K. Geary, $10.00; same, assignee of A. T. Graner, $10.00; same, assignee of William M. Greenslode, $10.00; same, assignee of H. Gluck, $10.00; same, assignee of C. F. Gunn, $10.00; same, assignee of D. L. Griffith, $10.00; same, assignee of John Gill, $10.00; same, assignee of F. A. Gruther, $10.00; same, assignee of C. F. Gross, $10.00; same, assignee of Charles A. Gove, $10.00; same, assignee of C. B. Grass, $10.00; same, assignee of C. F. Gilmartin, $10.00; same, assignee of James Glascow, $10.00; same, assignee of H. Gluck, $50.00; same, assignee of George P. Green, $16.00; same, assignee of W. L. Govan, $10.00; same, assignee of John B. Gray, $10.00; same, assignee of J. J. Gaines, $10.00; same, assignee of J. R. Hart, $10.00; same, assignee of T. J. Holland, $10.00; same, assignee of L. M. Houghton, $10.00; same, assignee of W. H. Hoffman, $10.00; same, assignee of T. R. Hart, $10.00; same, assignee of C. H. Hawbaker, $10.00; same, assignee of H. W. Hansen, $10.00; same, assignee of E. A. Hurley, $10.00; same, assignee of Ed Housten, $10.00; same, assignee of William J. Hill, $10.00; same, assignee of E. M. Hansen, $10.00; same, assignee of George N. Harris, $10.00; same, assignee of H. S. Kapp, $10.00; same, assignee of M. Harris, $10.00; same, assignee of Joseph Hofenger, $10.00; same, assignee of S. M. Higgins, $10.00; same, assignee of L. Hahn, $10.00; same, assignee of P. J. Hynes, $10.00; same, assignee of Charles R. Harmon, $10.00; same, assignee of Newman Hadler, $10.00; same, assignee of J. P. Hale, $10.00; same, assignee of C. W. Halt, $10.00; same, assignee of W. C. Hunter, $10.00; same, assignee of J. H. Hubert, $10.00; same, assignee of John C. Hayes, $10.00; same, assignee of L. M. Houghton, $48.00; same, assignee of Harcourt Bros., $10.25; same, assignee of William P. Hirsch, $22.46, $38.25, $264.14, $290.40; same, assignee of Morris Happ, $10.00; same, assignee of H. Harfet, $10.00; same, assignee of C. F. Hampel, $10.00; same, assignee of W. H. Hamilton, $10.00; same, assignee of M. Henas, $10.00; same, assignee of K. E. Hansen, $10.00; same, assignee of E. A. F. Henken, $10.00; same, assignee of H. Hoffman, $10.00; same, assignee of Morris Isaacs, $259.25; same, assignee of John Jackson, $10.00; same, assignee of W. T. Jefferson, $10.00; same, assignee of Frank Johns, $10.00; same, assignee of T. L. Jordan, $10.00; same, assignee of Peter Johanson, $10.00; same, assignee of John Johnson, $10.00; same, assignee of Chris Jesser, $10.00; same, assignee of H. J. Jones, $10.00; same, assignee of L. W. Johnson, $10.00; same, assignee of W. C. Jenkins, $10.00; same, assignee of Frank Johnson, $10.00; same, assignee of J. S. Josselyn, $10.00; same, assignee of J. S. Jackson, $27.00; same, assignee of S. H. Jackson,; $10.00; same, assignee of M. J. Fonts, $10.00; same, assignee of Philip Kiernant, $10.00; same, assignee of H. A. Kohl, $10.00; same, assignee of Otto C. Kunzel, $10.00; same, assignee of O. W. Kitchner, $10.00, J. B. Lanktree, assignee of Robert D. Kennedy, $10.00; same, assignee of W. L. Knightlinger, $10.00; same, assignee of J. N. King, $10.00; same, assignee of William F. King, $10.00; same, assignee of C. F. Kiernan, $10.00; same, assignee of C. P. Kirk, $10.00; same, assignee of Sam'l K. Love, $10.00; same, assignee of Frank Lake, $10.00; same assignee of Joseph J. Llun, $10.00; same, assignee of Ben Litzenstein, $10.00; same, assignee of S. T. W. Lynch, $10.00; same, assignee of H. T. Larrabee, $10.00; same, assignee of James Lyons, $10.00; same, assignee of R. B. Lynch, $10.00; same, assignee of Louis D. Leimert, $10.00; same, assignee of J. E. Lagoria, $10.00; same, assignee of A. V. Long, $10.00; same, assignee of L. E. Locker, $10.00; same, assignee of F. W. Lock, $10.00; same, assigneed of E. W. Linforth, $10.00; same, assignee of Aug. Lundin, $10.00; same, assignee of H. Lange, $10.00; same, assignee of E. E. Laymance, $10.00; same, assignee of D. W. LaFortune, $10.00; same, assignee of George T. Leon, $10.00; same, assignee of James B. Low, $10.00; same, assignee of C. W. Lamp, $10.00; same, assignee of C. H. Lasswell, $10.00; same, assignee of M. M. Moffitt, $10.00; same, assignee of George Malcolm, $10.00; same, assignee of F. S. Margarido, $10.00; same, assignee of Carl Mohr, $10.00; same, assignee of A. S. Maloon, $10.00; same, assignee of R. B. Meyers, $10.00; same, assignee of T. G. Mahoney, $10.00; same, assignee of D. J. Moran, $10.00; same, assignee of J. Murphy, $10.00; same, assignee of J. L. Martin, $10.00; same, assignee of Joseph Marks, $10.00; same, assignee of W. H. Martin, $10.00; same, assignee of F. C. Marston, $10.00; same, assignee of J. S. Marston, $10.00; same, assignee of W. R. Morris, $10.00; same, assignee of E. Wynott, $10.00; same, assignee of Paul Martin, $10.00; same, assignee of J. K. Madden, $10.00, same, assignee of Wm. Madden, $10.00; same, assignee of A. L. Martin, $10.00; same, assignee of O. J. Mullen, $10.00; same, assignee of Ed Monchan, $10.00; same, assignee of Gus Magerstadt Jr., $10.00; same, assignee of Harry Morrison, $10.00; same, assignee of William J. Moore, $10.00; same, assignee of A. D. Moore, $10.00; same, assignee of J. A. Morgan, $10.00; same, assignee of H. L. Madsen, $10.00; same, assignee of G. W. Meader, $10.00; same, assignee of C. A. Moreno, $10.00; same, assignee of H. Mitchell, $60.02; same, assignee of James Marshall, $12.00; same, assignee of A. D. May, $10.00; same, assignee of W. J. Mulgrew, $10.00; same, assignee of A. S. Macdonald, $10.00, same, assignee of T. W. Mill, $10.00; same, assignee of L. Mann, $10.00; same, assignee of D. J. Murphy, $10.00, same, assignee of J. G. Mack $10.00; same, assignee of Dennis McCarthy, $10.00; same, assignee of P. S. McQuaid, $10.00; same, assignee of M. McDowell, $10.00; same, assignee of A. P. McCarthy, $10.00; same, assignee of J. McArthur, $10.00; same, assignee of R. F. McKinney, $10.00; same, assignee of W. McCarthy, $10.00; same, assignee of H. R. McQuin, $10.00; same, assignee of F. W. McMurphy, $10.00; same, assignee of F. McAllister, $10.00; same, assignee of J. F. McAidle, $10.00; same, assignee of G. B. McCord, $10.00; same, assignee of J. R. Naisbitt, $10.00; same, assignee of William Nohman, $10.00; same, assignee of H. G. Nielsen, $10.00; same, assignee of J. W. Nowdesha, $10.00, same, assignee of J. P. Nielsen, $10.00; same, assignee of John Niedt, $10.00; same, assignee of N. A. Nickerson, $10.00; same, assignee of W. H. Norwood, $10.00; same, assignee of C. J. Newell, $10.00; same, assignee of Charles C. Nagle, $10.00; same, assignee of W. J. O'Connell, $10.00; same, assignee of A. E. Orton, $10.00; same, assignee of W. F. Oliver, $10.00, same, assignee of W. J. O'Connell, $10.00; same, assignee of D. N. O'Day; $10.00; same, assignee M. J. O'Gara, $10.00; same, assignee of Samuel Orr, $10.00; same, assignee of M. O'Keefe, $10.00; same, assignee of P. F. O'Malla, $20.00; same, assignee of C. J. O'Grady, $10.00; same, assignee of E. F. O'Brien, $10.00; same, assignee of F. J. O'Brien, $10.00; same, assignee of H. O. Farrell, $10.00; same, assignee of Austin O'Brien, $100.00; same, assignee of W. O'Connell, $8.00; same, assignee of D. A. O'Brien, $85.53; same, assignee of F. J. O'Connor, $10.00; same, assignee of C. S. Pray, $10.00; same, assignee of James M. Pomtan, $10.00; same, assignee of Fred W. Perkins, $10.00, same, assignee of F. S. Price, $10.00; same, assignee of J. H. Peterson, $10.00; same, assignee of W. A. Peterson, $10.00; same, assignee of E. D. Polk, $10.00; same, assignee of A. C. Parrott, $10.00; same, assignee of George L. Pardee, $10.00; same, assignee of R. Peterson, $10.00; same, assignee of John Planer, $10.00; same, assignee of F. E. Phillips, $10.00; same, assignee of James Pirente, $10.00; same, assignee of B. P. Parker, $10.00; same, assignee of E. W. Parker, $10.00; same, assignee of W. R. Plunkett, $10.00; same, assignee of A. A. Funkenbush, $10; same, assignee of Maurice Randell, $10.00; same, assignee of John Robinson, $10.00; same, assignee of Frank R. Rose, $10.00; same, assignee of David Rios, $10.00; same, assignee of M. A. Ryan, $10.00; same, assignee off E. J. Rice, $10.00; same, assignee of O. Riehl, $10.00; same, assignee of James C. B. Read, $10.00; same, assignee of George B. Rounswell, $10.00; same, assignee of F. J. Roberts, $10.00; same, assignee of J. F. Ryan, $10.00; same, assignee of James F. Roberts, $10.00; same, assignee of Harry Ring, $10.00; same, assignee of William Rohrbacher, $10.00; same, assignee of Charles Rogers, $10.00; same, assignee of W. G. Richison, $27.00; same, assignee of P. E. Roberts, $10.00; same, assignee of Charles J. Stulz, $10.00; same, assignee of George E. Spinney, $10.00; same, assignee of Henry Sohst, $10.00; same, assignee of William Sinclair, $10.00; same, assignee of A. B. Sroop, $10.00; same, assignee of Theodore J. Sachan, $10.00; same, assignee of Sam Springer, $10.00; same, assignee of Charles Shields, $10.00; same, assignee of C. W. Smith, $10.00; same, assignee of William Stack, $10.00; same, assignee of R. B. Stocker, $10.00; same, assignee of T. A. Scully, $10.00; same, assignee of H. A. Sully, $10.00; same, assignee of Wm. S. Salmon, $10.00; same, assignee of J. T. Sheehan, $10.00; same, assignee of H. G. Sohncke, $10.00; same, assignee of Geo. L. Sheldon, $10.00; same, assignee of J. H. Sheehan, $10.00; same, assignee of H. W. Stilley, $10.00; same, assignee of Hy Schmidt, $10.00; same, assignee of George A. Stutt, $10.00; same, assignee of W. A. Stewart, $10.00; same, assignee of H. Slater, $10.00; same, assignee of G. A. Schuster, $10.00; same, assignee of William A. Streule, $10.00; same, assignee of Stanley J. Smith, $10.00; same, assigne of W. Silva, $16.00; same, assignee of George W. Swick, $10.00; same, assignee of A. P. Schley, $10.00; same, assignee of J. A. Stoner, $10.00; same, assignee of A. A. Schroeder, $10.00; same, assignee of George Short, $10.00; same, assignee of W. G. Thornally, $10.00; same, assignee of R. L. Thorn, $10.00; same, assignee of H. Fraube, $10.00; same, assignee of Stephen Towne, $10.00; same, assignee of Robert Trombull, $10.00; same, assignee of F. W. Fanner, $10.00; same, assignee of R. H. Trenouth, $10.00; same, assignee of L. Thomas, $10.00; same, assignee of J. C. Twomey $10.00; same, assignee of P. W. Turnbull, $10.00; same, assignee of T. D. Toohig, $10.00; same, assignee of R. L. Thorn, $43.70, $54.00; same, assignee of P. H. Thompson, $10.00; same, assignee of G. Triplett, $10.00; same, assignee of C. H. Vollmer, $10.00; same, assignee of John Viodeck, $10.00; same, assignee of D. W. Whepley, $10.00; same, assignee of J. F. Wamsley, $10.00; same, assignee of Z. G. Wheeler, $10.00; same, assignee of H. Williams, $10.00; same, assignee of F. R. Williams, $10.00; same, assignee of E. H. Warren, $10.00; same, assignee of E. H. Ward, $10.00; same, assignee of H. Wichman, Jr., $10.00; same, assignee of G. Wulzer, $10.00; same, assignee of P. J. Winters, $10.00; same, assignee of W. W. Walker, $10.00; same, assignee of F. M. Woodman, $10.00; same, assignee of William Whitlatch, $10.00; same, assignee of F. J. White, $10.00; same, assignee of Sid. H. Wilson, $10.00; same, assignee of J. J. White, $10.00; same, assignee of C. P. Wilson, $10.00; same, assignee of Fred Wesphal, $10.00; same, assignee of P. M. Watkins, $10.00; same, assignee of C. L. Wines, $10.00; same, assignee of John Williams, $10.00; same, assignee of J. Wilkinson, $10.00; same, assignee of Albert Weymouth, $10.00; same, assignee of W. F. Wright, $10.00; same, assignee of H. White, $5.00; same, assignee of C. S. Wightman, $10.00; same, assignee of W. W. Whitemore, $10.00; same, assignee of C. A. Williams, $10.00; Niles State Bank, assignee H. B. Green, $9.00; Oakland Enquirer Publishing Company, $24.15; Oakland Society for the Prevention of Cruelty to Animals, $75.00; Alameda County Poultry Association, $250.00; Chicago Rubber Stamp Company, $24.00; Max C. Schulze, $9.00, $8.30; Niles Searles, $4.00; C. M. Shoemaker, $139.50; M. F. Silva, $100.00; James O. Smith, $1.70; Smith Brothers, $0.60; Sturdivans, $50.00; The Oakland Publishing Company, $24.15; Union National Bank of Oakland, $50.00; Union National Bank, assignee of Tribune Publishing Company, $227.00, $13.00, $65.15, $26.50, $44.37, $15.26, $26.00, $31.50, $22.25; Henry Wicking, assignee of Martin Rhorbacher, $256.85; Al Wood & Brothers, $150.75; Bank of Alvarado, assignee of Andrew Anderson, $44.00; Cotton Brothers & Company, $489.61, $481.20; $497.72, $487.16, $496.72, $461.77, $495.40, $403.00, $490.00; J. B. Lanktree, assignee of William W. Hirsch, $193.00.

COUNTY INFIRMARY FUND.

Fred Becker Company, $505.98; H. Bedford, $182.92; H. C. Bedford, $272.91; Geo. C. Borneman, $100.00; Bowman Company, $3.10, $2.70; Luis Brizzone, $462.96; James Cahill & Company, $2.00; California Bank, assignee of Joseph Merani, $102.94; Joseph Merani & Company, $85.95; Cascade Laundry Co., $27.50; Contra Costa Laundry Company, $21.15; Contra Costa Water Company, $2.50; Coupe Ambulance Company, $36.00; Central Creamery, $15.10; W. P. Fuller & Co., $5.90; Joseph Herrscher, $39.71, $1195.30, $510.84; Howell Dohrman, $6.85, $7.25, $1.65; Industrial Home for the Adult Blind, $182.50, $8.10; J. B. Lanktree, assignee of Cagarno & Adams, $8.00; same, assignee of C. G. Trekell, $3.20; J. Larsen, $9.90, $11.65; Luso-American Co-operative Merchandise Company, $7.00, $36.00, $32.50; N. W. Mallery, $11.04; F. J. Russell, $9.00; Edward Salz, $378.70; San Francisco Laundry Company, $20.95; H. F. Schlueter, $277.20; Smith Bros. Hardware Company, $74.05, $87.05; James P. Taylor, $406.01; Bank of Alvarado, assignee of Andrew Anderson, $1.00; Cotton Bros. & Co., $1.00, $1.00, $1.00, $1.00, $1.00, $1.00, $1.00, $1.00, $1.00; Associated Charities of Oakland, $80.00.

ALVARADO ROAD DISTRICT.

Cotton Bros. & Co., $1.00, $1.00, $1.00, $1.00.

FRUITVALE DISTRICT ROAD FUND.

Union National Bank, assignee of Tribune Publishing Company, $8.37.

IRVINGTON ROAD DISTRICT FUND.

J. B. Lanktree, assignee of William W. Hirsch, $22.00.

MT. EDEN DISTRICT ROAD FUND.

Bank of Alvarado, assignee of Andrew Anderson, $1.00.

NILES DISTRICT ROAD FUND.

Cotton Bros. & Co., $1.00, $1.00, $1.00, $1.00, $1.00.

On motion of Supervisor Horner, seconded by Supervisor Talcott, the above claims were ordered paid to the various parties in the amounts and out of the funds so specified, by the following vote:

Ayes—Supervisors Horner, Rowe, Talcott and Chairman pro tem. Kelley—4.

Absent—Chairman Mitchell—1.

Supervisor Rowe voted aye on all claims signed by him and voted no on all claims not signed by him.

CONTRACT AND AGREEMENT.

The E. B. and A. L. Stone Company presented a contract and agreement to grade, drain and macadamize a portion of Deering avenue, from the north line of San Leandro road to the north line of Bond street, in Brooklyn Road district.

The District Attorney having given his opinion that the foregoing contract and agreement was correct in form, the same, on motion of Supervisor Rowe, seconded by Supervisor Talcott, the contract and agreement was accepted and the chairman directed to approve the same, by the following vote:

Ayes—Supervisors Rowe, Horner, Talcott and Chairman pro tem. Kelley—4.

Absent—Chairman Mitchell—1.

The chairman declared a recess till Thursday, December 20, 1906, at 2 o'clock p. m.

Thursday, December 20, 1906.

The Board of Supervisors reconvened at 2:30 p. m.

On the call of the roll Supervisors Horner, Kelley and Chairman Mitchell were found to be present. Absent—Supervisors Rowe and Talcott.

BOND AND CONTRACT OF DEAN BALLOT MACHINE COMPANY.

The District Attorney having given his opinion that the bond and contract was correct in form, on motion of Supervisor Kelly, seconded by Supervisor Horner, the bond and contract of the Dean Ballot Machine Company was accepted, and the Chairman directed to approve the same by the followng vote:

Ayes—Supervisors Horner, Kelly and Chairman Mitchell—3.

Absent—Supervisors Rowe and Talcott—2.

Noes—None.

ADJOURNMENT.

No further business appearing, the Board adjourned to Monday, December 31, 1906, at 1 o'clock p. m.

JOHN MITCHELL, Chairman.

Attest: J. P. COOK, Clerk.

Regulates the bowels, promotes easy natural movements, cures constipation—Doan's Regulets. Ask your druggist for them. 25 cents a box.

THE CENTRAL BANK OF OAKLAND, CALIFORNIA

Guarantee Capital......$1,000,000.00
Paid Up Capital......300,000.00
Surplus......500,000.00

TRANSACTS A GENERAL BANKING BUSINESS

Does a savings business exclusively, paying the highest rate of interest consistent with conservative banking. Real Estate loans made on Mortgages only, Deeds of Trust not required. Eastern and S. F. Exchange and Certificates of Deposit.

EDSON F. ADAMS, President
S. B. McKEE, Vice-President
GEO. S. MEREDITH, Cashier
F. C. MARTENS, Asst. Cashier

West side of Broadway, near Twelfth Street.

California Bank

Masonic Temple Building, Corner Twelfth and Washington Streets Oakland.

D. EDWARD COLLINS......President
JOHN W. PHILLIPS......Vice-President
FRANK H. BROOKS......Cashier
GEO. S. LACKIE......Assistant Cashier

BOARD OF DIRECTORS.
John W. Phillips, J. S. Collins
D. Edward Collins, J. B. Richardson
Benjamin Smith, James P. Taylor
William Rutherford

Transacts a general banking business. Foreign and domestic exchange bought and sold. Correspondence solicited. Special attention paid to the execution of trusts for individuals, firms and corporations.

UNION NATIONAL BANK

Located on the Northwest Corner of Broadway and Twelfth Streets, Oakland, Cal.

THOMAS PRATHER......President
EDSON F. ADAMS......Vice-President
CHAS. E. PALMER......Cashier
GEO. SCHAMMEL......Assistant Cashier

DIRECTORS.
Edson F. Adams, Bush Finnell
C. E. Palmer, R. S. Farrelly
Thomas Prather, John C. Adams

Exchanges—Domestic and foreign at current rates.

Correspondents — Chemical National Bank, New York; N. M. Rothchild & Sons, London; Rothchild Freres, Paris; Die Direction der Disconto Gesellschaft, Berlin; Bank of California, First National Bank, Crocker-Woolworth National Bank.

WABASH R. R. CO.
Niagara Falls Short Line
TOURIST SLEEPING CAR SERVICE
Chicago to New York and New England Points
Mondays, Thursdays and Saturdays.
L. R. ROBINSON, General Agent.
TEMPORARY OFFICE FERRY BUILDING, FOOT OF MARKET ST., SAN FRANCISCO, CAL.

Christmas for Both

For Her---A Gas Range
For Him---Saving of Money to

COOK with GAS

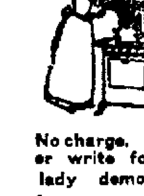

No charge. Phone or write for our lady demonstrator.

Oakland Gas, Light and Heat Company
Thirteenth and Clay Streets, Oakland, Cal.

THE KNAVE

Clever, individualistic, terse and readable, appearing each Sunday in The Tribune

Get the Tribune. All news stands.

Oakland's Modern Newspaper.

THE TRIBUNE

OFFICIAL
BOARD OF SUPERVISORS.

REGULAR ADJOURNED MEETING OF THE BOARD OF SUPERVISORS, MONDAY, DECEMBER 10, 1906.

Pursuant to adjournment the Board of Supervisors met in regular session. On the call of the roll all members were found to be present.

The minutes of the previous meeting weer read and approved without alterations.

REPORT OF COUNTY AND TOWNSHIP OFFICERS.

The following reports of County and Township Officers were received and ordered filed:

F. H. Meyer, Road Foreman, Decoto Road District, from October 1, to 31, 1906; same, from November 1 to 30, 1906; Peter Oxsen, Road Foreman, Pleasanton Road District, from same; E. R. Jensen, Road Foreman, Palomares Road District, from same; I. H. Whitfield, Road Foreman, Mission Road District, from Nvember 1 to December 1, 1906; Antone George, Jr., Road Foreman; Alvarado Road District, same; J. M. Page, Insane Department Receiving Hospital, for month of November, 1906.

APPLICATION FOR LIQUOR LICENSES.

The following applications were received for liquor licenses and referred to the Judiciary, License and Printing Committee:

Nicholas W. Boyson, Alvarado. Hearing on same set for Monday, December 24, 1906. Publication being directed in Washington Press.

O. C. Lemieux, San Leandro Road, near Seminary Avenue. Hearing set for Monday, December 24, 1906 Publication being frected in Fruitvale Progress.

REPORT OF JUDICIARY, LICENSE AND PRINTING COMMITTEE.

The Judiciary, License and Printing Committee reported favorably upon the application of Manuel Oliviera, Centerville. There being no protest same was granted on motion of Supervisor Horner, seconded by Supervisor Kelley, by the following vote:

Ayes—Supervisors Horner, Kelley, Rowe, Talcott and Chairman Mitchell—5

Noes—None.

APPLICATION FOR RELIEF.

An application for relief was received from Mrs. Esther Seat, of Allendale Referred to Supervisor Talcott.

CANCELLATION OF CERTIFICATE OF SALE.

A certificate from the County Auditor and Tax Collector was received showing that property assessed to Patrick and Annie Donnellan was a double assessment, and on motion of Supervisor Horner, seconded by Supervisor Kelley, Certificate of Sale 1756? was cancelled and the Clerk directed to notify the Recorder and Auditor by the following vote:

Ayes—Supervisors Horner, Kelley, Rowe, Talcott and Chairman Mitchell—5

Noes—None.

REQUISITION.

A requisition was received from Dr. Clark, superintendent of County Infirmary, for one cold or hot blast stove, etc., same being granted

COMMUNICATIONS.

A communication was received from Martin Grev of Fruitvale asking the Board to remove watering tank No. 1 as it was located on his lot. Referred to Supervisor Talcott.

A communication was received from Mrs. H. Walther of Fruitvale, asking the Board for the earth removed from Davis street.

On motion of Supervisor Talcott, seconded by Supervisor Horner, the request was granted by the following vote:

Ayes—Supervisors Horner, Kelley, Rowe, Talcott and Chairman Mitchell—5.

Noes—None.

CANCELLATION OF ERRONEOUS POLL TAX.

Catherine Morrison made affidavit that lien placed on her property for the nonpayment of her husband's poll tax is erroneous as he died on Nov. 6, 1903.

On motion of Supervisor Rowe, seconded by Supervisor Talcott, the lien was ordered cancelled by the following vote:

Ayes—Supervisors Horner, Kelley, Rowe, Talcott and Chairman Mitchell—5.

Noes—None.

COMPLETION ON CONTRACT.

County Surveyor E. C. Prather reported that Thomas B Russell has completed his contract of constructing a bulkhead in San Lorenzo creek, Castro Valley Road District.

On motion of Supervisor Talcott, seconded by Supervisor Rowe, the work was accepted by the following vote:

Ayes—Supervisors Horner, Kelley, Rowe, Talcott and Chairman Mitchell—5.

Noes—None.

PETITION TO ACCEPT COUNTY ROAD.

A petition signed by H. W. Meek and others, asking the Board to accept and maintain as a county road and public highway of Alameda County, that certain road designated private road on that certain map entitled "Map of Meek Home Tract"

After due consideration the following resolution was introduced by Supervisor Talcott:

"Whereas, On the tenth day of December, 1906 H. W. Meek, William E. Meek and others presented and filed with the County Clerk and ex-officio Clerk of the Board of Supervisors of Alameda County, a petition asking that certain road designated private road on that certain map entitled "Map of Meek Home Tract," filed in the office of the Recorder of Alameda County, Cal, October 18th, 1905, be accepted as and declared to be a county road and public highway, and

Whereas, The said petition was presented to and duly considered by this Board and after such consideration referred to the County Surveyor to examine the premises and ascertain if the same was free from obstruction and encroachments, and

Whereas, The County Surveyor has reported the same free from encroachments and obstructions; now therefore, be it

Resolved, That beginning at a point on northerly line of "A" street distant thereon north 62 degrees 4 minutes east 4.594 chains from the easterly line of the Central Pacific Railroad right of way, as said street and right of way are delineated and so designated on the aforesaid map and running thence north 43 degrees 5 minutes west 69 01 chains; thence north 35 degrees 55 minutes west 51 80 chains; thence north 5 degrees 10 minutes west 8.23 chains to a point in the center of San Lorenzo Creek, and thence north 50 degrees west 5 31 chains to point in southerly line of County Road No. 1007, as said road is delineated and so designated on aforesaid map, distant thereon south 89 degrees 10 minutes west 1.75 chains from line between lands of Meek & Hathway be and the same is hereby accepted and declared to be a county road and public highway of the County of Alameda, State of California.

On motion of Supervisor Talcott, seconded by Supervisor Kelley, the resolution was adopted by the following vote:

Ayes—Supervisor Horner, Kelley, Rowe, Talcott and Chairman Mitchell—5.

Noes—None.

ACCEPTANCE OF FIVE MILES OF FOOTHILL ROAD.

County Surveyor E. C. Prather having filed a report stating that the Dansome Construction company has completed five miles of the Foothill Road or County Road No. 3358, and recommended the acceptance of the same.

After due consideration the following resolution was introduced by Supervisor Talcott:

Resolved, That five continuous miles or 26,400 feet, from High street easterly of County Road No 3358, be and the same is hereby accepted, in accordance with the report therein of the County Surveyor, filed with this Board on December 10th, 1906.

On motion of Supervisor Talcott, seconded by Supervisor Rowe, the resolution was adopted by the followign vote:

Ayes—Supervisors Horner, Kelley, Rowe, Talcott, and Chairman Mitchell—5.

Noes—None.

PETITION FOR FREE EXIT FOR FLOOD WATER.

A petition signed by Anson Hilton and five others asking the Board to provide free exit for carrying off flood water from the lands between Fruitvale avenue and the hills on the east side thereof, and between Nicol Avenue on the north and Lynde Street on the south. The petition was referred to the petitioners for more definite information.

PHYSICIAN AND SURGEON FOR RECEIVING HOSPITAL.

The following resolution was introduced by Supervisor Kelley:

Resolved, That Dr. O. D. Hamlin be, and he is hereby appointed, as Physician and Surgeon in charge of the Receiving Hospital at a salary of $150.00 per month, to take effect on and after the 15th day of December, 1906, to serve during the pleasure of the Board.

On motion of Supervisor Kelley, seconded by Supervisor Horner, the resolution was adopted by the following vote:

Ayes—Supervisors Horner, Kelley and Chairman Mitchell—3.

Noes—Supervisors Rowe and Talcott—2.

The following resolution was introduced by Supervisor Kelley:

Resolved, That Dr. W. H. Irwin be and he is hereby appointed Assistant Physician and Surgeon in charge of the Receiving Hospital at a salary of $75.00 per month to take effect on and after the 15th day of December, 1906, to serve during the pleasure of the Board.

On motion of Supervisor Kelley, seconded by Supervisor Horner, the resolution was adopted by the following vote:

Ayes—Supervisors Horner, Kelley and Chairman Mitchell—3.

Noes—Supervisors Rowe and Talcott—2.

RUTHERFORD AVENUE DECLARED A COUNTY ROAD.

The following resolution was introduced by Supervisor Talcott:

Resolved, That whereas the residents on Rutherford avenue, in Brooklyn Township, Fruitvale Road district, have petitioned to have the said Rutherford avenue declared a county road and public highway; now therefore be it

Resolved, That the said Rutherford avenue, as delineated and so designated on that certain map entitled "Map of the King Tract," filed in the office of the Recorder of Alameda county March 22, 1890, be and the same is hereby accepted and declared to be a county road and public highway of the County of Alameda, State of California.

On motion of Supervisor Talcott, seconded by Supervisor Horner, the resolution was adopted, by the following vote:

Ayes — Supervisors Horner, Kelley, Rowe, Talcott and Chairman Mitchell—5.

Noes—None.

MAP OF THE ANNA BEST TRACT.

The following resolution was introduced by Supervisor Talcott:

Resolved, That whereas, Gustav H. W. Best and Anna Anderson Best have presented to the Board of Supervisors of the County of Alameda map entitled "Map of the Anna Best Tract," embracing certain territory within the Township of Brooklyn, County of Alameda, State of California, duly acknowledged and certified, which said parties are about to record in the office of the County Recorder of said County of Alameda, and do by said map offer to dedicate to the public certain parcels of ground for public avenues and streets; now therefore be it

Resolved, That the Board of Supervisors of the County of Alameda does not accept on behalf of the public Monticello avenue, Trask street and Best avenue, as offered by said map; and be it further

Resolved, That the Clerk be and he is hereby directed to endorse on said map the fact of such non-acceptance of said streets and avenues as offered by said map

On motion of Supervisor Rowe, seconded by Supervisor Horner, the resolution was adopted, by the following vote.

Ayes — Supervisors Horner, Kelley, Rowe, Talcott and Chairman Mitchell—5

Noes—None

STORM SEWER IN PRESCOTT STREET

The following resolution was introduced by Supervisor Talcott:

Resolved, That the County Surveyor be and he is hereby directed to prepare plans and specifications, accompanied by an estimate of the cost for the construction of a storm sewer in Prescott street, Brooklyn Township, from the westerly line of Boulevard Park Tract to Peralta creek in Goldman avenue.

On motion of Supervisor Talcott, seconded by Supervisor Rowe, the resolution was adopted, by the following vote:

Ayes — Supervisors Horner, Kelley, Rowe, Talcott and Chairman Mitchell—5.

Noes—None.

Whereupon, plans and specifications having been filed, the following resolution was introduced by Supervisor Talcott.

Whereas, Plans and specification, accompanied by Surveyor's estimate, for the construction of a storm sewer in Prescott street, Brooklyn Township, from the westerly line of Boulevard Park Tract to Peralta creek in Goldman avenue, have been presented to this Board, and by it have been approved of and ordered placed on file; now therefore be it

Resolved, That notice to contractors be by the Clerk of this Board published in the Oakland Enquirer and the Fruitvale Progress, said notice to give Monday, the 31st day of December, 1906, at 10 o'clock A. M. which is hereby fixed as the day and hour when bids will be received for the performance of said work

On motion of Supervisor Talcott, seconded by Supervisor Rowe, the resolution was adopted, by the following vote:

Ayes — Supervisors Horner, Kelley, Rowe, Talcott and Chairman Mitchell—5

Noes—None.

APPLICATION FOR RAILROAD FRANCHISE.

An application for a railroad franchise from the California Railway for a right of way in Brooklyn Township was read by the Clerk. The petition was referred to the Franchise Committee.

BIDS FOR BALLOT MACHINES.

The hour having arrived for the opening of bids for the purchasing of ballot or voting machines, the following bid was received and read by the Clerk.

Dean Ballot Machine Company, $750 each.

After due consideration, the following resolution was introduced by Supervisor Kelley:

RESOLUTION.

Resolved, That this Board do provide for and acquire the use of a voting or ballot machine for receiving and registering the vote at any and all elections held in this county, and in each and every precinct thereof, for which the use of such machines may be hereafter determined upon and required, and that the voting or ballot machine of the make and style known as the "Dean Ballot Machine," providing facilities to vote for fifty nominees of seven political parties, and to register such vote by mechanical counters, and in addition permitting the voting for persons not nominated at all, and of such construction as to allow the voting for all other additional nominees, and also having fifty keys and mechanical counters fo constitutional amendments and other questions, be and the same hereby is accepted and adopted as the machine to be so provided and acquired by this Board; be it further

Resolved, That the bid of the "Dean Ballot Machine Company," a corporation, for furnishing to this county voting or ballot machines of the make and style above specified, be and the same hereby is accepted, said corporation being the lowest responsible bidder for the voting or ballot machine adopted and accepted by this Board as aforesaid, and that this county purchase 100 of said machines at the price stated in said bid; be it further

Resolved, That the said Dean Ballot Machine Company be and it hereby is directed and required to deliver to the said County of Alameda twenty-five of said 100 machines on or before the 1st day of June, 1907, and twenty-five of said machines on the 1st day of September, 1907; and twenty-five of said machines on June 1, 1908, and twenty-five on July 10, 1908; said machines to be paid for upon delivery out of the general fund of said county be it further

Resolved, That the recommendation of the State Commission on Voting or Ballot Machines, adopted at a meeting thereof, held at Sacramento, Cal., on May 25, 1905, as a part of its report, approving the Dean machine, heretofore adopted by this Board and now on file with the Clerk, be inserted and made a part of the contract with said Dean Ballot Machine Company, and that said company be required to furnish a bond to the said County of Alameda within ten days after the execution of said contract in the sum of $20,000, with sufficient sureties, the same to be approved by this Board, conditioned for the faithful performance of said contract, and each and every part thereof; be it further

Resolved, That the District Attorney of Alameda County be and he hereby is directed to prepare the necessary contract and bond in accordance with law and the provisions of this resolution, and that the chairman of this Board be and he hereby is authorized and directed to execute and deliver said contract on behalf of said County of Alameda.

On motion of Supervisor Kelley, seconded by Supervisor Horner, the resolution was adopted by the following vote:

Ayes—Supervisors Horner, Kelley and Chairman Mitchell—3.

Noes—Supervisor Rowe—1.

Excused from voting—Supervisor Talcott—1.

TO PURCHASE PIPE LINE.

The following resolution was introduced by Supervisor Talcott:

Whereas, The Ransome Construction Company, a corporation, has offered to sell to the County of Alameda, body corporate and politic in the State of California, that certain pipe line hereinafter described and located in said County of Alameda, State of California, for the sum of $16,100.00 in lawful money of the United States; now therefore be it

Resolved, By the Board of Supervisors of the County of Alameda that said pipe line be purchased by the said County of Alameda for the said sum of $16,100.00 in lawful money of the United States, and that it is the intention of this Board to make such purchase; and be it further

Resolved, That Monday, the 7th day of January, 1907, at the hour of 10 o'clock A. M. of said day, at the rooms of said Board of Supervisors, in the annex of the Hall of Records of said County of Alameda, be and the same are hereby fixed and appointed as the time and place when said Board will meet and consummate such purchase; and be it further

Resolved, That notice of intention of the Board to make such purchase, describing the property to be purchased, the price to be paid therefor, from whom it is proposed to be purchased, and fixing the date when the Board shall meet to consummate such purchase, be published for at least three weeks before said 7th day of January, 1907, in the Oakland Tribune, a newspaper of general circulation printed and published in said County of Alameda.

That the said pipe line which said Board proposes to purchase of and from said Ransome Construction Company is described as follows, to-wit: All that certain pipe line located in the County of Alameda, State of California, and described and designated as follows, to-wit:

Four (4) inches cast iron screw pipe, twenty-three (23) hydrants. Commencing at station 47 of the Foothill road and connecting with the pipe line already existing through the property of J. R. Talcott, and running thence parallel with and distant seven (7) feet from the northern line of County Road No. 3358, and connecting with the present main of the Contra Costa Water Company where it crosses the said county road at station No. 277, being a distance of twenty-three thousand (23,000) feet.

On motion of Supervisor Talcott, seconded by Supervisor Horner, the above resolution was adopted, by the following vote:

Ayes — Supervisors Horner, Kelley, Rowe, Talcott and Chairman Mitchell—5.

Noes—None.

CONTRACT AND AGREEMENT.

The contract and agreement filed by the E. B. & A. L. Stone Co. for the replacing of a wooden bridge in Niles canyon about one-half mile east of Farwell station, was on motion of Supervisor Horner, seconded by Supervisor Kelley, accepted and ordered approved by the Chairman, by the following vote:

Ayes—Supervisors Horner, Kelley, Rowe, Talcott and Chairman Mitchell—5.

Noes—None.

CLAIMS.

On motion of Supervisor Horner, seconded by Supervisor Kelley, Rule 7 was suspended by the following vote:

Ayes—Supervisors Horner, Kelley, Rowe, Talcott and Chairman Mitchell—5.

Noes—None.

The Auditing and Finance Committee, having approved, the following claims were read by the Clerk:

Argus Publishing Company, $502 40, Frank M. Arnold, $87.50; Jeanette Arnold, $9.07, W. H. Arrowsmith, $5 00; Bank of Alvarado, assignee of Joseph Duarte, $31 50, same, assignee of John B. Duarte, $56.00, same, assignee of J. Francis, $35.00, same, assignee of A. J. Garcia, $35.00, same, assignee of Frank J. Garcia, $35.00, same, assignee of Edward Huff, $42.00; same, assignee of A. Lee, $35 00, same, assignee of M. S. Pires Water Works, $125 00; same, assignee of E. B. Read, $35.50; same, assignee of M. A. Rose, $35.00; same, assignee of Manuel Rose, $45.50; Bank of Centerville, assignee of M. P. Almeida, $31 50; same, assignee of A. P. Almeida, $33.25; same, assignee of J S. Alvares, $50.00; same, assignee of Frank W. Calhoun, $9 05, $33.25; same, assignee of J. Costa, $14.00; same, assignee of G. L. Donovan, $35 00; same, assignee of Joseph Fields, $31.50; same, assignee of A J. Francisco, $31.50; same, assignee of J. Gallegos, $60 35; same, assignee of F. T. Hawes, $64 71; same, assignee of O. P. Ingraham, $13 50; same, assignee of Chris Kjoller, $35.00, same, assignee of F F. Moore, $32 65, same, assignee of M. S. Pires, $31 50; same, assignee of W. H. Porter, $72.00; same, assignee of A. Raposa, $35.00, same, assignee of A. P. Rose, $33 25; same, assignee of M. L. Silva, $33.25; same, assignee of A. H. Snow, $5.00, $149.00; same, assignee of S Soares, $31 50; same, assignee of Joe Soito, $31.50; same, assignee of Antone Soito, $31.50; same, assignee of S. E. Stivers, $31 50; same, assignee of C. D. Stivers, $35 00; Bank of Hayward, assignee of H Fugel, $50.00; Bank of Livermore, assignee of George S. Fitzgerald, $17.40; same, assignee of John Frick, $40 00; same, assignee of Ole Groth, $48.00; same, assignee of William Hobler, $36 00; same, assignee of Michael Keerans, $40.00; same, assignee of James King, $40.00; same, assignee of J. Larsen, $40.00; same, assignee of Otto Waldorf, $40.00; Bank of Pleasanton, assignee of J. M Alviso, $3.00; same, assignee of M. Andrada, $42.00; same, assignee of A. L. Brown, $42.00; same, assignee of R. H. Casterson, $42 00; same, assignee of C. L. Crellin, $22.00; $23.00; same, assignee of C. M. Dougherty, $50 00, $50.00; same, assignee of J Egan, $42.00; same, assignee of S W Elliott & Co, $105 00; Bank of Livermore, assignee of George Elliott, $40 00; Bank of Pleasanton, assignee of W. Escobar, $42 00; same, assignee of Peter Frost, $42 00, $42 00; same, assignee of John Green, $17.50; same, assignee of M. F. Martin, $42.00; A Mortensen, $42.00; John T. Owens, $45.00, $45 00; same, assignee of Peter Axsen, $154.00, $150 00; same, assignee of C. H. Priest, $173.05; same, assignee of Peter Rasmussen, $12 00; same, assignee of A. T. Schweer, $17.50, same, assignee of A. F. Schweer, $45.50; same, assignee of H. Thurkelsen, $41.60; same, assignee of Lee Wells, $40.00; A. Barber, $2.50; E. Barnett, assignee of Frank Wicker, $12 00; William Barry, $76.00; Earl Berlin, $2.75; A. Biffer, $19.58; H. E. Bommer, $20.75; H. E. Bruener, $10.05, Thomas Bridge, $2 60, $3.65, $3.65; G. M. Bunnell, $2.30; California Bank, assignee of Robert Johnson, $124.00; J. C. Chambers, $5.00; Contra Costa Water Co., assignee of Contra Costa Water Co., $62.50; Ezra M. Decoto, Agent $16.66; W. F. Denahy, assignee of L. Bannister, $10.00; W. F. Denahy, assignee of J. W Bankhead Jr., $10 00; same, assignee of N. F. Bliss, $10 00; same, assignee of W. H. Burke, $10.00; same, assignee of W. R. Clark, $10.00; same, assignee of J. J. Donovan, $10.00, same assignee of J. M. Greenhood, $10.00; same, assignee of T. J. Hopkins, $10.00; same, assignee of F. B. Langtry, $10.00; same, assignee of Philip Kelly, $10.00; same, assignee of Guy C. Lucas, $10.00; same, assignee of J. J. O'Brien, $10.00; same, assignee of C. H. Scott, $10.00; same assignee of George Walter, $10 00; same, assignee of W. A. Wittusen, $10.00; W. A. Donaldson, $18 13; Electrical Construction Co., $62.37; S Ellefsen, $3.50; English Lutheran Church, $2 89, First National Bank of Livermore, assignee of Peter Christensen, $40 00; same, assignee of Thomas Egan, $48 00; same, assignee of W. Fallon, $42 00; same, assignee of J. Hastead, $48 00; same, assignee of M. Jensen, $40.00; same, assignee of A. Kahlke, $40.00; same, assignee of John Martin, $10.50; same, assignee of M Ramke, $50 00; same, assignee of Hans Tonder, $10.00; Alfred Kjoller, $35 00; Susan J. Fenton, $5.00; A. Gabriel, $8.25; Jee Gam, $6.00; Henry Gansberger, $48.00, $78.00; John Geary, $21.81; J. Gillam, $10.00; H. Gluck, $1 00; Margaret Gordan, $7.40; F. C. Harvey & Co., assignee of Antone B. Azevedo, $31.50; F C. Harvey & Co., assignee of O. J. Emery, $25.00; I. H. Herold, assignee of Joseph Dias, $3 00; Otis Hill, $67.80; O. N. Hirsch Co., assignee of John E. Perry, $35 00; same, assignee of Antone Perry, $38.50; same, assignee of R. Pickering, $35.00; same, assignee of A. Curtner, $33.00; same, assignee of Arthur Curtner, $33.75; William Kelly, $85 00; Robert King, $75.00; P. Krepper, $22.00; J. B. Lanktree, assignee of Charles Adams, $10 00; same, assignee of Frank Barber, $21.00; same, assignee of Ward Battles, $10.00; same, assignee of W. H. Beauston, $10.00; same, assignee of H. Behneman, $10.00; same, assignee of Wm. Behrens, $10.00; same, assignee of H. D. Bell, $15.00; same, assignee of F. C. Bishop, $10.00; same, assignee of R. D. Blacow, $152.50; same, assignee of F. V. Bordwell, $10.00; same, assignee of George G. Boisson, $100.00; same, assignee of A. J. W. Born, $10.00; same, assignee of J. F. Bradford, $10.00; same, assignee of M. Brandon, $35.00; same, assignee of Antone Brown, $4.00; same, assignee of C. A. Brow, $10 00; same, assignee of Edward Browning, $10.00; same, assignee of A. J. Burgner, $10.00; same, assignee of Thomas Cambell, $10.00; same, assignee of I. H. Chandler, $10.00; same, assignee of E. N. Chapman, $10.00; same, assignee of M. F. Caelho, $44.00; same, assignee of D. A. Cohen, $10.00; same, assignee of W. H. Cook, $10.00; same, assignee of T. O. Crawford, $8.45; same, assignee of Richard Crook, $10.00; same, assignee of E. A. Crosby, $10.00; same, assignee of F. T. Cusack, $10.00; same, assignee of A. J. Cyford, $10.00; same, assignee of H. C. Darneal, $10.00; same, assignee of D. A. Damgraegen, $10.00; J. A. Derby, $20.00; same, assignee of H. P. Decker, $10.00; same, assignee of W. D. Dilling, $10.00; same, assignee of H. A. Dilling, $10.00; same, assignee of W. P. Dillan, $10.00; same, assignee of Charles S. Dixon, $10.00; same, assignee of J. A. Durkes, $10.00; same, assignee of C. A. Dukes, $5.00, $5.00; same, assignee of Louis Durein, $10.00; same, assignee of E. T. Eisenfeldt, $10.00; same, assignee of L. A. Elster, $5.00; same, assignee of Patrick Fee, $5.00; same, assignee of John Ferguson, $481.75. $40.00; same, assignee of Fondo, $20.00; same, assignee of M. T. Fraters, $2.50; same, assignee of L. S. Fuller, $10.00; same, assignee of W. W. Goggin, $10.00; same, assignee of J. W. Giles, $10.00; same, assignee of Allen F. Gillehan, $5.00; same, assignee of D. A. Godfrey, $10.00; same, assignee of M. S. Gomez, $35.00; J. B. Lanktree, assignee of M. S. Gomez, $35.00; same, assignee of F. W. Greeley, $10.00; same, assignee of C. B. Greeley, $10.00; same, assignee of J. M. Guerin, $10.00; same, assignee of Franklin Haily, $10.00; same, assignee of James C. Hanley, $10.00; same, assignee of C. J. Hammond Jr., $10.00; same, assignee of O. D. Hamlin, $15.00, $10.00; same, assignee of J. F. Hanson, $10.00; same, assignee of F. J. Hargranes, $10.00; same, assignee of F. J. Hendemus, $10.00; same, assignee of C. E. Havey, $10.00; same, assignee of L. M. Houghlan, $36.00, $43.70; same, assignee of George Ingraham, $124.00; same, assignee of G. E. Jackson, $124.00; same, assignee of Bert Jones, $222.00; same, assignee of Max Jones, $10.00; same, assignee of W. S. Jones, $10.00; same, assignee of F. J. Kalls, $10.00; same, assignee of H. Kaufman, $10.00; same, assignee of W. Kergan, $10.00; same, assignee of J. J. Kelly, $10.00; same, assignee of James King, $2.15; same, assignee of H. Koford, $10.00, $10.00; same, assignee of S. M. Lamborn, $10.00; same, assignee of J. B. Lanktree, $505.00; same, assignee of John Larkin, $10.00; same, assignee of M. Le Brun, $14.00; same, assignee of Joe S. Lela, $35.00; same, assignee of James E. Louis, $10.00; same, assignee of Manuel Lewis, $6.00; same, assignee of A. E. Lorber, $10.00; same, assignee of George Lovegrove, $10.00; same, assignee of H. L. Lubbock, $10.00; same, assignee of C. J. Lubbock, $40.00; same, assignee of William J. Mahedy, $136.25; same, assignee of C. A. Malston, $10.00; same, assignee of D. W. Martin, $10.00; same, assignee of W. L. Maule, $10.00; same, assignee of C. H. Miller, $46.00; same, assignee of C. J. Miller, $60.00; same, assignee of C. H. Miller, $56.00; same, assignee of H. B. Mehrmann, $5.00; same, assignee of J. H. Mikler, $22.50; same, assignee of E. F. Morrill, $114.00, $124.00; same, assignee of Fred Muhlhausen, $10.00; same, assignee of H. E. Mulcuen, $10.00; same, assignee of T. C. McCleave, $5.00; same, assignee of N. J. McKean, $10 00; same, assignee of A. McMenaman, $10.00; same, assignee of N. A. Nickerson, $9.65; same, assignee of J. H. Nobman, $10.00; same, assignee of John O'Brien, $10.00; same, assignee of E. M. Otis, $10.00; same, assignee of P. Perrine, $10.00; same, assignee of E. C. Prather, $98.50; same, assignee of E. O. Putzman, $10.00; J. B. Lanktree, assignee of H. R. Rasmussen, $10.00; same, assignee of George G. Reinle, $15.00; same, assignee of Thomas A. Reinwehl, $10.00; same, assignee of C. B. Rick, $10.00; same, assignee of W. S. Risby, $10.00; same, assignee of E. E. Roberts, $10.00; same, assignee of J. M. Robertson, $10.00; same, assignee of A. J. Roeble, $10.00; same, assignee of Otto Ruf, $10.00; same, assignee of C. H. Schween, $112.50, $6.25, $6.25; same, assignee of J. F. Scuiberger, $110 40; same, assignee of L. S. Shannon, $10.00; same, assignee of Henry H Shed, $10 00; same, assignee of Frank Shultes, $10 00; same, assignee of A Shirk, $20 00; same, assignee of Manuel Silva Sr., $21.00; same, assignee of S. Silva, $20 00; same, assignee of T. A Sousa, $10.00; same, assignee of Smiley & Gallagher, $50.00; same, assignee of J. W. Stanford, $32.76; same, assignee of J. Stackler, $10 00; same, assignee of T. F. Steinmetz, $10.00; same, assignee of A. C. Stoddard, $10.00; same, assignee of G M. Sutherland, $10 00; same, assignee of Joe R Telles, $21.00; same, assignee of J. I. Todd, $5.00, $5.00, $10.00; same, assignee of George Triplett, $4 00; same, assignee of A. G. Vallmar, $10.00; same, assignee of W. G. Vollmer, $10 00; same, assignee of H. B. Waters, $10 00; same, assignee of L. R. Weimman, $10 00; same, assignee of W. A. White, $10.00; same, assignee of I. H. Whitfield, $39.00; same, assignee of W. Wolfe, $10.00; same, assignee of J B. Wood, $5.00; same, assignee of T. R. Woolsey, $5 00; same, assignee F R. Ziel, $10.00; J. S. Linscott, $2 90, $2.90; S. H. Lingard, $2.90, $2 90; R. A. Leet & Co, $20.00, $14.00; R. T Lewis, $100.00; Livermore Water & Power Co., assignee of L. Water & Power Co., $110 25, $124 25, $90 72; J. M. Lynch, assignee of F. G. Duarte, $31.50; J. A. C. Macdonald, $60.00; F. M. Malley, $100.00; T. A. Mason, $2.60; John G. Mattos Jr., assignee of S. F. Silva, $31.50; H. A. Mayhew, $35.00; J. B. Mendonca, $100.00, $108 00, $92.00, $2.40, $4.40; Harry T Moore Co., $0 75; Thomas W Mulford, $6.36, $2.76, $0.84; Murray & Co., $318 45; H. C. McCabe, $2.90, $2 90, $2.90, $2 90; Oakland Enquirer Publishing Co., $2671 82; Oakland Gas, Light & Heat Co., $21.00, $304 83, $40.00; E. A. Oliver Co., assignee of Frank Dennis, $108.00. $104 00; Patrick O'Toole, $2 60; Miss I. Perry, $100.00; Albert Port Jr., $236.00, $224.00; Realty Bond & Finance Co., $23 65; A. Rogers, $135.00; Clement Rogers, $21.00; Thomas Rose, $100; H. Rowe, $46.20; Edward Salz, assignee of Ben Wood, $104.00, $96.00; Louis Schaffer, $17.50, $60 00; Max Schulze, $10.50, $6.75, $6 55; Joseph Smith, $106.00; Smith Premier Typewriter Co., $0.75; E. K. Strobridge, $222.00, $101 00; Suburban Electric Light Co., $375.00; Martin E. Tacker, $66.50; Town of Pleasanton, $39.60, $42.00; Ellie E. Turpin, $13 05; Union National Bank, assignee of Tribune Publishing Co., $110.00, $369.00, $48 00, $7.25, $13.50, $13.50; L. R. Webster, $5.00; Western National Bank, assignee of H. Lachman, $54.00, $51 47; Western Union Telegraph Co., $3.16; Al Wood & Bros., $431.90, $445.89; H. Arendt & Co., $261.90; Bank of Alvarado, assignee of J Davilla, $54.00, same, assignee of Tony Durate Luiz, $40.00; Bank of Centerville, assignee of M. S. Almeida, $23.00; same, assignee of S. H. Chase Lumber Co., $74.44; same, assignee of Frank Rose, $86.00; Bank of Livermore, assignee of A. Armond, $42.00; same, assignee of John Frederick, $52.00; Bank of Pleasanton, assignee of John Frederick, $52.00; same, assignee of A. D Gordan, $43.50; same, assignee of A. M. Hellar, $58 00; same, assignee of L. P. Sollenius, $42.00; same, assignee of H Uhlman, $46.00; California Bank, assignee of C. W. Wilkins, $107.88; First National Bank of Livermore, assignee of Tom Croak, $94.00; same, assignee of W. J. Fallon, $94.00; same, assignee of Thomas Greeley, $19.00; same, assignee of Walter J. Holm, $132.00, $59.00; same, assignee of J. Rose, $106.00; same, assignee of James Scullion, $18; Henry Gansberger, $46.00, $175.00, $31.00; F. C. Harvey Co., assignee of John Silva, $52 00; same, assignee of J. Alameda, $44.00; same, assignee of Manuel Rose, $86.00; Horton & Kennedy, $148.84, $69.16; E R. Jensen, $53.00; C. O. Johnson, $59.46; J. B. Lanktree, assignee of D. H. Cormack $71.50; same, assignee of Joe Frates, $25.00; same, assignee of George S. George $22.00; same, assignee of W. M. Manning, $71.50; same, assignee of E. C. Prather, $108.00, $68.00, $28.00, $36.00, $48.00; same, assignee of Will Whitfield, $26.00; same, assignee of M. Williams, $31.00; Oakland Pottery Co., $49.75; E. B. & A. L. Stone, $284.20, $51.76, $48.75; Western Fuel Co., $24.00.

COUNTY INFIRMARY FUND.

J. J. Atkins, $5.00, $5.00; Bank of Alvarado, assignee of George G. Bontelho, $5.00; same, assignee of H. W. Emerson, $64.00; same, assignee of J. L. Olson, $11.00; Bank of Centerville, assignee of S. Ehrman, $8.00, $25.00; same, assignee of H. E. Walshe, $10.00; Bank of Livermore, assignee of Dr. McGill, $14.00; Bank of Pleasanton, assignee of S. Diavila & Son, $7.50; same, assignee of Thompson & Adams, $17.50; M. Baptista & Co., $12.00; Arthur A. Barbert & Co., $10.00; Bowman & Co., $10.00; Miss J. C. Burke, $90.00; Central Bank, assignee of Brown & Overton, $286.00, $388.80; Dr. W. A. Clark, $250.00; F. B. Cook, $13.00, $13.00, $35.00; Contra Costa Water Company, $2.50, $2.50; Coupe Ambulance Company, $69.00, $66.00; Cox & Co., $133.00, $133.00, $118.00; Cumming & Woodworth, $24.00; De Lancey Espejo Company, $8.00; D. J. Desmond, $15.00; H. R. Duncan, $63.00; Ellis Brown, $48.00, $105.00; Gas Consumers' Association, $1.50; Miss H. P. Gates, $60.00; John Gates, $365.00; J. Gillam, $15.00, $13.00; Globe Sanitary Supply Company, $106.00; A. J. Gregory, $18.00; M. Guido, $20.00; W. W. Haley, $24.00, $5.00, $6.00, $6.00, $7.00; Hennings Brothers, $75.00; Joseph Herrscher, $5.00; O. N. Hirsch & Company, $32.00; H. H. Hittenberger, $20.00; H. W. Holmes, $10.00, $5.00; Horton & Kennedy, assignee of S. L. Graham, $13.00; W. C. Howard, $50.00; E. Johnson, $262.50, Anspacher Brothers, $48.00; J. B. Lanktree, assignee of E. N. Babb & Co., $18.00; same, assignee of Moore & Bishop, $45.65; same, assignee of Martha Davis, $4.00; same, assignee of J. E. Greenwood & Son, $10.00, $17.00; C. Halden, $34.00, $34.00; J. B. Lanktree, assignee of G. H. Hall, $3.75; same, assignee of John Moore, $5.00; same, assignee of McKown & Mess, $20.90; same, assignee of Frank Paul, $14.00, $14.00; same, assignee of C. T. Peterson, $16.00; same, assignee of Scully Brothers, $105.65, $161.00; same, assignee of Smiley & Gallagher, $10.00; same, assignee of J. Steinmetz, $7.00; M. Learner, $39.00, $39.00; Charles E. Livermore, $55.00; J. F. Lilley, $105.00; John G. Mattos Jr., assignee of W. E. Rogers, $12.00, $16.00; G. D. Miller, $10.00, $10.00; Murray & Co., $858.58; James L. McCarthy, $2.00; McManus & Freeman, $10.00; Andrew J. Nor, $48.00; Oakland Gas, Light & Heat Company, $10.99; O'Dea & Bayle, $26.00; Osgood Brothers, $1.50; B. Parker & Company, $23.00; E. M. Reagh, $205.15, $125.00, Reagh Construction Company, $207.00, $278.93, $174.00, $53.33, $556.35; Realty-Bonds & Finance Company, $7.60; E. F. Rerat, $2.00; D. J. Reng, $14.00; A. S. Sarment, $12.00; Max C. Schulze, $43.00; Joseph Smith, $10.00, $10.00; Mrs. C. Snyder, $16.00; R. T. Stratton, $75.00; Charles L. Sturm, $23.10, $74.85; Suburban Electric Light Company, $59.00; Sunset Telephone Company, $0.40, $5.00, $5.00, $1.10, $1.05, $0.90, $14.00; Luso American Coop Mercantile Company, $58.00; James Taylor, $12.00.

GENERAL ROAD FUND.

H. Arendt & Co., $1.00; Bank of Alvarado, assignee of J. Davilla, $1.00; same, assignee of Tony Duarte Luiz, $1.00; Bank of Centerville, assignee of M. S. Almeida, $1.00; same, assignee of S. H. Chase Lumber Co., $1.00; same, assignee of Frank Rose, $1.00; Bank of Livermore, assignee of A. Ormond, $1.00; same, assignee of Sherman Wright, $1.00; Bank of Pleasanton, assignee of John Fredericks, $1.00; same, assignee of A. D. Gordan, $1.00; same, assignee of E. M. Hellar, $1.00; same, assignee of L. P. Sollenius, $1.00; same, assignee of H. Uhlmann, $1.00; First National Bank of Livermore, assignee of Tom Croak, $1.00; same, assignee of N. J. Fallon, $1.00; same, assignee of Thomas Greeley, $1.00; same, assignee of Walter J. Holm, $1.00, $1.00; same, assignee of J. Rose, $1.00; same, assignee of James Scullion, $1.00; Henry Gansberger, $1.00, $1.00, $1.00; F. C. Harvey Co., assignee of John Silva, $1.00, same, assignee of J. Alameda, $1.00; same, assignee of Manuel Rose, $1.00; Horton & Kennedy, $1.00, $1.00; E. R. Jensen, $1.00; C. O. Johnson, $1.00; J. B. Lanktree, assignee of D. Cormack, $1 00; same, assignee of Joe Frates, $1.00; same, assignee of Joe Silva George, $1.00; same, assignee of W. M. Manning, $1 00; same, assignee of E. C. Prather, $1.00, $1.00, $1.00, $1.00, $1.00; same, assignee of Will Whitfield, $1.00; same, assignee of M. Williams, $1.00; Oakland Art Pottery Works, $1.00; E. B. and A. L. Stone Company, $1.00, $1.00, $1.00; Western Fuel Company, $1.00.

ALTAMONT ROAD DISTRICT.

Bank of Livermore, assignee of Hans Matthieson, $2.75; same, assignee of E. W. Zimmerman, $26.00; same, assignee of Fred Zimmerman, $30.00; First National Bank of Livermore, assignee of Jesse Young, $30.00, $60.00; Bank of Livermore, assignee of Sherman Wright, $1.00; First National Bank of Livermore, assignee of Thomas Greeley, $1.00; same, assignee of James Scullion, $1.00; Horton & Kennedy, $1.00.

ALVARADO DISTRICT ROAD.

Bank of Alvarado, assignee of Tom Abren, $68.00; same, assignee of R. D Blascow, $132.75; same, assignee of J. C Bouchardi, $32 00; same, assignee of Manuel E. Costa, $32.00; same, assignee of John Davilla, $16.00.

NEWARK DISTRICT ROAD.

Bank of Alvarado, assignee of John Enos, $32.00.

ALVARADO DISTRICT ROAD.

Bank of Alvarado, assignee of Manuel Gonsalves, $25 00; same, assignee of F. B. Granger, $60.00, $52.00; same, assignee of Joseph Gularte, $17.00; same, assignee of Frank Joseph, $32.00; same, assignee of Tony Duarte Luiz, $12.00; same, assignee of R. Mueller, $24.00; same, assignee of Tom P. Rose, $32.00; same, assignee of G. B. Vanderpeer, $5.00; same, assignee of F. D. Wiegman, $80.00, $22.00; Bank of Centerville, assignee of Antone George Jr., $27 00; same, assignee of Lewis Joseph, $32.00; same, assignee of Joseph Lewis, $32 00; same, assignee of Frank Lewis, $32.00; same, assignee of Joseph P. Vargas, $32.00; Emanuel George, assignee of Mathew Cloudy, $6 00; F. C. Harvey & Co., assignee of Caton Enos, $36.00; same, assignee of Frank Martins, $46.00; same, assignee of Joseph Silva, $18.00; John G. Mattos Jr., assignee of George Martin, $32.00; E. B. and A. L. Stone Company, $112.42, $59.50; Joe Dutra, assignee of E. B. and A. L. Stone Company, $81.00; E. B and A. L. Stone Company, $180.32, $62.09, $57.05, $57.12, 108.64; Bank of Alvarado, assignee of J. Davilla, $1.00; same, assignee of Tony Luiz, $1.00; Bank of Centerville, assignee of Frank Rose, $1.00; F. C. Harvey & Co., assignee of John Silva, $1.00; same, assignee of J. Alameda, $1.00; same, assignee of Manuel Rose, $1.00; E. B. and A. L. Stone Company, $1.00.

BROOKLYN DISTRICT ROAD.

A. Barber, $2.50; J. B. Lanktree, assignee of M. F. Fraters, $2 50; same, assignee of D. Cormack, $1.00; same, assignee of E. C. Prather, $1.00, $1.00.

CASTRO VALLEY DISTRICT ROAD

Bank of Hayward, assignee of Jerry Caton, $4.00; same, assignee of A. M. Cunha, $26.00; Hayward Planing Mill, $9.62; J. B. Lanktree, assignee of A. R. Gomas, $30.00; same, assignee of F. Gomas, $18.00; same, assignee of D. Murphy, $28.00; Thomas B. Russell, $1237.50; Bank of Centerville, assignee of M. S. Almeida, $1.00.

CENTERVILLE ROAD DISTRICT.

Bank of Centerville, assignee of A. A. Amaral, $8.25; J. S. Andrade, $32.00; Bank of Centerville, assignee of A. J. Bettencourt, $32.00; same, assignee of Frank Clark, $12.00; same, assignee of J. S. Furtado, $32.00; same, assignee of F. T. Hawes, $3.50; same, assignee of Albert Rogers, $32.00; same, assignee of J. J. Santos, $42.00; same, assignee of Antonio E. Vargas, $32.00; same, assignee of M. E. Vargas, $32.00; John G. Mattos Jr., assignee of M. S. Gomas, $32.00; J. C. Shinn, $18.00, $35.00; Wilbur Walker Co., $8.90; E. B. and A. L. Stone Co., $1.00.

DECOTO DISTRICT ROAD.

E. B. and A. L. Stone Co., $1.00.

DUBLIN DISTRICT ROAD.

Bank of Pleasanton, assignee of N. Anderson, $30.00; same, assignee of John Casterson, $56.00; same, assignee of Julius Dobbel, $60.00; same, assignee of S. Enos, $54.00; same, assignee of H. Hansen, $30.00; same, assignee of F. Hansen, $50.00; same, assignee of J. J. Hansen, $57.00; same, assignee of H. M. Jorgensen, $54.00; same, assignee of George Kolb, $75.30; same, assignee of M. Koopmann, $60.00; same, assignee of Chris Madsen, $48.00; same, assignee of J. Nissen, $68.00; same, assignee of A. F. Schweer, $56.00; same, assignee of Martin Stajahan, $30 00; same, assignee of Joe Viaddi, $30.00; same, assignee of Joe Vincent, $52.00, $48.00; same, assignee of Joe Ventura, $60.00; same, assignee of F. Walsh, $54.00, $48.00; P. Nielsen, $60.00.

FRUITVALE DISTRICT ROAD.

P. H. Hansen, $20.30; Mrs. H. Harmon, assignee of C. E. Perry, $18.00; J. B. Lanktree, assignee of Franklin Bangs, $2.50, $10.00; same, assignee of W. B. Bridge, $21.00, $84.00; same, assignee of J. C. Keffer, $32.00; same, assignee of J. C. Kibbish, $9.00; same, assignee of T. Lundy, $2.50, $2.50; same, assignee of E. C. Prather, $50.00; same, assignee of W. M. Manning, $1.00; same, assignee of E. C. Prather, $1.00.

IRVINGTON ROAD DISTRICT.

Bank of Centerville, assignee of F. W. Blacon, $36.00; O. N. Hirsch & Co., assignee of M. R. Gomes, $40.00; same, assignee of John Harlan, $36.00; same, assignee of J. Smith, $20.00.

LIVERMORE DISTRICT ROAD FUND.

Bank of Livermore, assignee of William F. Hartman, $54.00; same, assignee of Bernard Maurterot, $54.00; First National Bank of Livermore, assignee of W. Armstrong, $56.00; same, assignee of Carl Holm, $54.00, $78.00; same, assignee of James Nevin, $48.00; same, assignee of G. Tetter, $48.00; Horton & Kennedy, $11.69; First National Bank of Livermore, assignee of Tom Croak, $1.00; same, assignee of Walter J. Holm, $1.00, $1.00; Horton & Kennedy, $1.00.

MISSION DISTRICT ROAD FUND.

Bank of Centerville, assignee of Mrs. A. Escobar, $35.00; same, assignee of Anton Escobar, $24.00; same, assignee of Matt Rose Tolle, $28.00; J. B. Lanktree, trustee, assignee of Frank Alberto, $12.00; same, assignee of J. Boggini, $12.00; same, assignee of A. Caldero, $20.00; same, assignee of Raymond Fadia, $8.00; same, assignee of Manuel Fereira, $24.00; same, assignee of Joe Fereira, $32.00; same, assignee of J. B. Fonceca, $20.00; same, assignee of Elijah Foster, $12.00; same, assignee of Antone Garcia, $12.00; same, assignee of Manuel Garcia, $12.00; same, assignee of J. Hansen, $24.00; same, assignee of John Hobsen, $12.00; same, assignee of Hy Ladiges, $32.00; Bank of Centerville, assignee of S. H. Chase Lumber Co., $1.00; J. B. Lanktree, trustee, assignee of Joe Frates, $1.00; same, assignee of Joe Silva George, $1.00; same, assignee of Will Whitfield, $1.00; same, assignee of M. Williams, $1.00; same, assignee of Joe Leal, $20.00; same, assignee of Manuel LeBrun, $24.00; same, assignee of Manuel Lewis, $32.00; same, assignee of Manuel Machado, $24.00; same, assignee of Peter Nolan, $28.00; same, assignee of Joe Pereira, $12.00; same, assignee of Joe Perry, $32.00; same, assignee of Thomas Prader, $32.00; same, assignee of Antone Rodrigues, $12.00; same, assignee M. Rodrigues, $24.00; same, assignee of William Rose, $32.00; same, assignee of M. Secada, $24.00; same, assignee of Frank Silva, $12.00; same, assignee of J. B. Silva, $24.00; same, assignee of Manuel F. Silva, $12.00; same, assignee of F. Silveria, $12.00; same, assignee of J. Solan Jr., $12.00; same, assignee of Joe R. Tells, $32.00, $14.00; same, assignee of Manuel Vargas, $28.00; same, assignee of I. H. Whitfield, $78.00.

MT. EDEN DISTRICT ROAD FUND.

Henry Gansberger, $16.00; Henry Meininger, $14.05; Henry Gansberger, $1.00, $1.00.

MURRAY DISTRICT ROAD FUND.

Bank of Livermore, assignee of B. McDonald, $75.00; same, assignee of W. H. Vinyard, $179.00; First National Bank of Livermore, assignee of P. H. McVicker, $50.85; same, assignee of R. C. Sweet, $15.00; First National Bank of Livermore, assignee of E. Thorn, $8.50; Bank of Livermore, assignee of A. Ormond, $57.00; Western Fuel Co., $1.00.

NEWARK DISTRICT ROAD FUND.

Bank of Centerville, assignee of M. J. Silva, $32.00; Bank of Alvarado, assignee of Antone Rose, $14.00; same, assignee of Frank H. Sayles, $18.00; same, assignee of Joe Silver, $32.00; C. S. Haley, $36.00; S. Leonard, $16.00; J. G. Mattos Jr., assignee of S. Leonard, $54.87.

NILES DISTRICT ROAD FUND.

Bank of Centerville, assignee of Troman Bliss, $94.00; same, assignee of John Dassell, $22.00; same, assignee of J. S. Luna, $68.00; same, assignee of Antone Maderos, $12.00; same, assignee of S. C. Manson, $11.50; same, assignee of Charles B. Overacker, $72.00; same, assignee of M. Palmer, $13.00; J. B. Lanktree, trustee, assignee of M. F. Fraters, $2.50; same, assignee of David Holmes, $5.00; same, assignee of E. C. Prather, $10.00; John G Mattos Jr., assignee of J. F. George, $68.00.

OCEAN VIEW DISTRICT ROAD FUND.

J. B. Lanktree, trustee, assignee of C. H. Miller, $5.00.

PALOMARES DISTRICT ROAD FUND.

Bank of Hayward, assignee of Joseph Habernig, $16.00; E. R. Jensen, $12.00, $1.00; J. B. Lanktree, assignee of E. C. Prather, $1.00.

PIEDMONT DISTRICT ROAD FUND.

J. B. Lanktree, trustee, assignee of J. H. Mokler, $21.55; same, assignee of S. F. Morrill, $340.00, $216.00, $75.00, $81.00; same, assignee of William O'Connor, $51.00; same, assignee of A. Rohrweker, $86.00, $22.00; Angelo Masyers, $44.00; Oakland Art Pottery and Terra Cotta Works, $1.00.

PLEASANTON DISTRICT ROAD FUND.

Bank of Pleasanton, assignee of T. Antonio, $105.00; same, assignee of John Busch, $114.00; same, assignee of R. H. Casterson, $114.00; same, assignee of George A. Davis, $99.00; same, assignee of S. O. Fesler, $88.00; same, assignee of J. M. de Freitas, $114.00; same, assignee of John Fridick, $18.00; same, assignee of L. Joseph, $36.00; same, assignee of Philip Kolb, $36.00, $108.00, $52.00; same, assignee of William Kottinger, $38.00; same, assignee of M. Mesa, $38.00; same, assignee of Peter Oxsen, $75.00, $81.00; same, assignee of Peter Rasmussen, $114.00; same, assignee of T. Ryan, $60.00; same, assignee of A. F. Schweer, $108.00; same, assignee of L. P. Sollinius, $36.00; same, assignee of W. Strong, $38.00; First National Bank of Livermore, assignee of T. Devany, $114.00; H. Arendt & Co., $1.00; Bank of Pleasanton, assignee of John Fredincks, $1.00; same, assignee of E. M. Hellar, $1.00; same, assignee of L. P. Sollenius, $1.00; same, assignee of H. Uhlmann, $1.00; First National Bank of Livermore, assignee of W. J. Fallon, $1.00; same, assignee of J. Rose, $1.00.

PIEDMONT DISTRICT ROAD FUND.

California Bank, assignee of C. W. Wilkins, $6.75.

SAN LORENZO DISTRICT ROAD FUND.

H. W. Meek, $60.00; Henry Gansberger, $1.00; George Johnson, $1.00.

VALLECITO DISTRICT ROAD FUND.

Bank of Pleasanton, assignee of A. C. Banham, $40.00; William Day, $78.00; Bank of Pleasanton, assignee of A. D. Gordon, $1.00; J. B. Lanktree, trustee, assignee of E. C. Prather, $1.00.

WARM SPRINGS DISTRICT ROAD FUND.

Bank of Centerville, assignee of J. Gularte, $28.00; same, assignee of John Gularte, $16.00; same, assignee of M. Terra, $20.00; O. N. Hirsch & Co., assignee of J. Brandon, $22.00; same, assignee of J. Breitwiser, $18.00, same, assignee of F. Corey, $28.00; same, assignee of A. Costa $20.00; same, assignee of A. Curtner, $28.00; same, assignee of Henry Curtner, $35.00; same, assignee of J. Duarte, $28 00; same, assignee of F. Ferea, $20.00; same, assignee of J. P. Gularte, $28.00; same, assignee of J. Hennesy, $18.00; same, assignee of J. Morgan, $32.00; same, assignee of J. Peters, $28.00; same, assignee of T. Redding, $20.00; same, assignee of F. Silva, $28.00; same, assignee of D. Sinclair, $28.00; same, assignee of J. Twohig, $51.00, J. B. Lanktree, trustee, assignee of William Sinclair, $28.00.

SALARY FUND.

J. B. Lanktree, trustee, assignee of P. M. Fisher, $10.80; same, assignee of T. O. Crawford, $10.00.

On motion of Supervisor Kelley, seconded by Supervisor Horner, the above claims were ordered paid to the various parties, in the amounts and out of the funds so specified, by the following vote:

Ayes — Supervisors Horner, Kelley, Rowe, Talcott and Chairman Mitchell—5.

Noes—None.

Supervisor Rowe voted aye on all claims signed by him and voted no on all claims not signed by him.

ADJOURNMENT.

No further business appearing, the Board adjourned to meet Monday, December 17, at 10 o'clock A. M.

JOHN MITCHELL, Chairman.

Attest: J. P. COOK, Clerk.

Save agents' profits by dealing direct with the printer. All kinds of office stationery and books at THE TRIBUNE'S Job Printing Department.

VOTE FOR YOUR FRIENDS. TRIBUNE POPULARITY CONTEST.

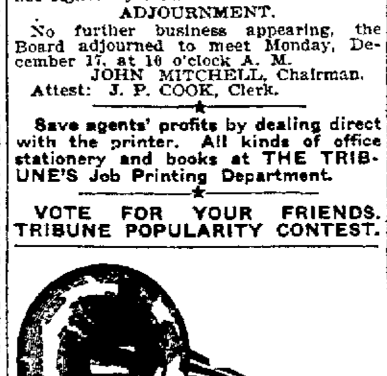

A Gift Worth While
An EDISON PHONOGRAPH
Also
VICTORS, COLUMBIAS and ZONOPHONES
Make selections now and save TIME and MONEY. Small payment down, balance easy. Open evenings until 9 p. m.
OAKLAND GRAPHOPHONE CO
472 Eleventh St., Bacon Building, Bet. Broadway and Washington. OAKLAND.

AMUSEMENTS.

Macdonough Theater
Chas. P. Hall, Sole Prop. and Manager Phone Oakland 87
TONIGHT AND ALL WEEK
MATINEES SATURDAY AND SUNDAY.
The Merry Swedish Boy from the Hills of the Old Country
YON YONSON
Introducing GEO. THOMPSON, the Premier of all Swedish Comedians
NEW LUMBERMEN'S QUARTET
PRICES
Night 25c, 50c, 75c
Matinee 25c, 50c
Seats now on Sale.
NEXT WEEK—OLGA NETHERSOLE
Seats on sale Tomorrow

IDORA PARK & OPERA HOUSE.
Direction H. W. Bishop.
Every Evening and Saturday and Sunday Matinees
The Toymaker
And a Gorgeous Transformation Scene
A $2.00 show for 50cts and 25cts
Secure your seats in advance and avoid disappointment. Downtown boxoffice at Sherman, Clay & Co.'s, 13th and Broadway.
Next—"The Queen's Lace Handkerchief."

Ye Liberty Playhouse
Direction of H. W. Bishop
Phone Oak. 78
TONIGHT
AND ALL THIS WEEK
Elaborate Scenic Production of
"THE MASQUERADERS"
Henry Arthur Jones' Great Play
Prices, 25c and 50c
Matinees Saturday and Sunday
Next Week—"We 'Uns of Tennessee"

NOVELTY THEATER
Broadway, bet. Eleventh and Twelfth
Oakland's Leading Vaudeville Theater
Tony Lubelski, Pres. Guy C. Smith, Mgr.
2—MATINEES EVERY DAY—2
2:15 P. M. and 3:45 P. M.
Continuous Until 5 p. m.
Adults 10c, Children 5c.
2—SHOWS EVERY NIGHT—2
7:45 P. M. and 9:15 P. M.
Except Saturday and Sunday—Continuous.

Lakeside Rink
12th St. between Webster and Harrison.
Finest skating pavilion in Northern California. Well appointed, well ventilated, well attended.
NEW YEAR'S AFTERNOON—One mile race for boys. EVENING—One mile handicap for championship of Lakeside rink, and cash prize.
School children, Saturday morning and afternoon, 20 cents, including skates.

Chinese Pirate Chaser
"WHANG-HO"
Over 110 years old. The first ship built by Chinese to visit the United States, showing instruments of torture and death, including Beheading Knives, Spears, Two-handed Swords, Guns 170 years old, Bleeding Table, Starving Cage, Drowning Basket, and ancient arms used by Chinese in exterminating pirates.
CITY WHARF
Foot of Franklin Street
Alameda Car passes Whang-Ho.
ADMISSION.........50c
CHILDREN.........25c

Cyrus Brownlee Newton
—And—
Press Woodruff
(The Arkansas Humorist)
In their great double program, at
HAMILTON AUDITORIUM
Thirteenth and Jefferson Sts.
Two Tickets for the price of one—25c
Next TUESDAY Evening.

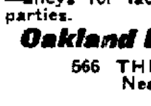

RACING
New California Jockey Club
Oakland Race Track
Six or more races each week day, rain or shine.
Races commence at 1:40 p. m. sharp.
Take street cars from any part of city; transfer to San Pablo avenue.
THOMAS H. WILLIAMS, President.

BOWLING
Seven modern, fully equipped alleys —alleys for ladies. Special rates for parties.
Oakland Bowling Alleys
566 THIRTEENTH ST.
Near Clay St.

BELL THEATER
Opening the New Year with the Best Program the Theater has ever Offered.
NINE FEATURE ACTS
Oakland's Best Theater at Popular Prices 10 and 20 Cents.

H. S. Bridge & Co.
The Leading Tailors of the Pacific Coast
Imported and Domestic Cloths in the very latest fabrics are now being made up in the newest styles.
SHIRTS MADE TO ORDER.
117½ O'FARRELL STREET,
Bet. Franklin & Gough
SAN FRANCISCO.
Take Ellis or Sutter St. Cars.
Telephone West 5926.

VOTE YET! TRIBUNE POPULARITY CONTEST.

BOTTLE TELLS OF DISASTER

Holds Note Written on Vessel Lost From Glasgow Five Years Ago

LONDON, Jan 2—There has been washed on the beach at Castle Rock in the north of Ireland a bottle containing a message from several members of the crew of the ship Huronian which disappeared in the spring of 1902 to the effect that she was sinking fast The message, however gives no location

This is the second time the Huronian has been heard from since she sailed from Glasgow on February 11 1902 for St Johns, N S

The Huronian belonged to the Allan line She was first reported overdue early in March 1902 and when nothing had been heard from her by the first of April, all hope for her was given up In spite of this however, the British Admiralty, at the request of the owners, ordered the cruiser Thames to search for the missing steamer and in the latter part of April the cruiser Bellow was ordered to the North Atlantic to help those on the Thames in this work The search was kept up by these two cruisers until well into May but no trace of the Huronian was ever found A report from Montreal dated June 17, said that on June 2 a bottle was picked up forty miles east of Halifax containing the following note written on a scrap of paper

'Steamer Huronian turned over Sunday in Atlantic In small boat 14 of us '

NEW DIKE AT MARE ISLAND

Construction Is Authorized by the Navy Department at Washington

VALLEJO Jan 2—The construction of an additional dike extending 1000 feet into the straits near the magazine on Mare Island has been authorized Civil Engineer Rockwell who is in charge of the yards and docks department for the present has received the news from the Navy Department This will complete the series of dikes As the Charleston left the yard drawing more than twenty six feet of water any battleship can approach the navy yard with perfect safety at present and when the new dike is completed a still deeper channel will result

This year opens brightly for Vallejo and the early commencement of work on a new collier will cause a big accession to the navy yard force There is much work ahead

RUSSIAN MURDER MYSTERY SOLVED

ST PETERSBURG Jan 2—The mystery surrounding the murder of former Deputy Hertzenstein after months of investigation has finally been unveiled Hertzenstein who was a member of the lower house of Parliament from Moscow was murdered at his country house near Terioki Finland on July 31 1906 A secret committee of the Constitutional Democratic party has traced the entire conspiracy and has obtained definite proof that the deed was the work of the League of Russian People A man named Yuskevlich is a prominent leader of this league and it is alleged hired the assassin to kill Hertzenstein

The proofs have been placed in the hands of the public prosecutor and an effort is being made to bring the case to trial

TRAVELED MANY MILES ON STREET CAR

"Just a line in connection with a matter that might be an item said an observer That old car conductor who is to go into Everett Brown's office the first of the year in Herbert's place has resigned after twenty five years service While riding out with him the other day I figured out how many miles he has traveled over street cars in Oakland He has worked an average of three hundred days a year ten hours a day and a car is supposed to run eight miles an hour This figures up somewhere in the neighborhood of 700 000 miles and I thought it was rather an odd proposition to have traveled but fix in Oakland Incidentally do you think that position is worth traveling 700 000 miles to get

IS BURNED FATALLY AT A CAMP FIRE

BAKERSFIELD Cal Jan 2—Rafael Garcia was burned fatally yesterday near Offer's resort He was a pioneer resident Constable Stroble found Garcia lying by the camp fire and burned horribly about the arms and chest He could give no account of how he came to be in such a deplorable condition At the county hospital the surgeons say he cannot live

A Tragic Finish

A watchman's neglect permitted a leak in the great North Sea Dike which a child's finger could have stopped to become a ruinous break devastating an entire province of Holland In like manner Kenneth McIver of Vanceboro Me permitted a little cold to go unnoticed until a tragic finish was only averted by Dr King's New Discovery He writes 'Three doctors gave me up to die of lung inflammation caused by a neglected cold but Dr King's New Discovery saved my life' Guaranteed best cough and cold cure at Osgood Brothers drug store Broadway corner of Seventh and Washington corner of Twelfth 50c and $1 00 Trial bottle free

If you are nervous or dyspeptic try Carters Little Nerve Pills Dyspepsia makes you nervous, and nervousness makes you dyspeptic either one renders you miserable and these little pills cure both

Piedmont Baths

First-class Turkish and Hammam baths Finest service on the coast, experienced attendants, also swimming tank for ladies and gentlemen. Take Piedmont car to Twenty-fourth street.

W. D FENNIMORE J. W. DAVIS
C. L. HOGUE

California Optical Co.
Makers of Good Glasses
1113 Broadway, Oakland,
2109 Fillmore St, San Francisco.

SAVE MONEY AVOID PAIN
Teeth Extracted Without Pain
Acknowledged to be the easiest and best painless extractors in Oakland
Until Jan 31 we have decided to make our best sets of teeth for $3 00

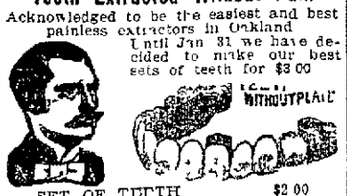

SET OF TEETH	$2 00
BEST TEETH (S S W)	3 00
22K GOLD CROWNS	2 00
GOLD FILLINGS	1 00
SILVER FILLINGS	50
BRIDGEWORK	2 00

No charge for extracting when teeth are ordered A written guarantee for 20 years with all work
BOSTON DENTAL PARLORS
1155½ WASHINGTON ST.

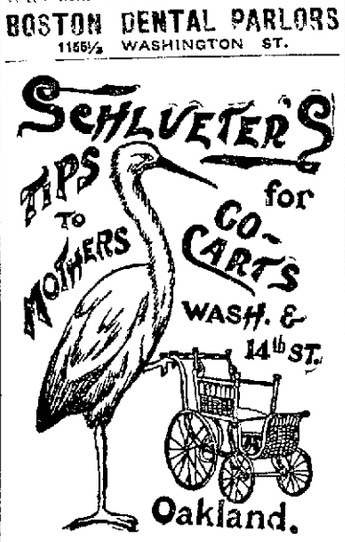

JAMES E NOLAN,
SIGN WRITER,
561 15TH ST
OAKLAND, CAL.

How to Exercise the Bowels

YOUR intestines are lined inside with millions of suckers that draw the Nutrition from food as it passes them But if the food passes too slowly it decays before it gets through. Then the little suckers draw Poison from it instead of Nutrition This Poison makes a Gas that injures your system more than the food should have nourished it

The usual remedy for this delayed passage (called Constipation) is to take a big dose of Castor Oil

* * *

This merely make slippery the passage for unloading the current cargo

It does not help the Cause of delay a trifle It does slacken the Bowel Muscles, and weakens them for their next task

Another remedy is to take a strong 'Physic' like Salts Calomel Jalap Phosphate of Sodium Aperient Water or any of these mixed

What does the Physic do?

It merely flushes-out the Bowels with a waste of Digestive Juice set flowing into the Intestines through the tiny suckers

* * *

Cascarets are the only safe medicine for the bowels

They do not waste any precious fluid of the Bowels as 'Physics' do

They do not relax the Intestines by greasing them inside like Castor Oil or Glycerine.

They simply stimulate the Bowel-Muscles to do their work naturally, comfortably and nutritiously

* * *

They are put up in thin flat round cornered Enamel boxes, so they can be carried in a man's vest pocket or in a woman's purse all the time without bulk or trouble

The time to take a Cascaret is not only when you are Sick but when you first suspect you need one Price 10c a box

Be very careful to get the genuine, made only by the Sterling Remedy Company and never sold in bulk Every tablet stamped 'CCC' All druggists 739

SCHOOLS AND COLLEGES.

HITCHCOCK MILITARY ACADEMY,
San Rafael, Cal
Accredited to the universities Each cadet has his own room Separate building called Junior Hall for little boys. Christmas term will begin on August 14 For catalogue and pictures apply to the principal. Yours faithfully
C HITCHCOCK

St. Matthew's Military School
Burlingame Cal Easter term begins Thursday Jan 10 1907
For illustrated catalogue address
Rev William A Brewer Rector

WANTED
Six good boys with bicycles Apply Room 23 1068 Broadway

VOTE YET? TRIBUNE POPULARITY CONTEST.

SUMMER RESORTS.

Byron Hot Springs
America's Greatest Spa, one of the best hotels in the State. Waters that cure and delightful environment. Week-end excursions $7 50 from San Francisco and return, including two days at hotel use of mineral baths and waters Send your family if you can't go yourself
Address "Manager," Byron Hot Springs Hotel, Cal.

REDWOOD RETREAT!
Altitude 1000 feet.
Built among beautiful groves The finest location in Santa Cruz Mountains. Mineral springs plenty of fruit amusement hall swimming tank billiards and other diversions free to guests Reduced rates $7 00 and $8 00 per week, increased facilities Booklet by mail Phone or address R F Warham R D 28, Gilroy.

BERGESHEIM
Santa Cruz redwoods Six miles from Santa Cruz Milk cream fruit $7 and $8 per week Send for circular G F BIEDENWEG box 121, R F D, Santa Cruz

OCCIDENTAL HOTEL
HAYWARDS.
Tennis Court, Croquet Ground, Dance Pavilion, etc $7 Per Week and Upwards. Electric Cars Pass Door First-class Family Hotel.

METROPOLE
13th and Jefferson Sts Oakland
A perfectly appointed hotel Permanent and transient guests Telephone in every room steam heat and open fires Splendid facilities for banquets etc Estimates promptly given Rates reasonable Information on request
R M BRIARE Proprietor

LEGAL

DIIDEND NOTICE
The German Savings and Loan Society, 526 California St San Francisco
For the half year ending December 31 1906 a dividend has been declared at the rate of three and six tenths (3 6 10) per cent per annum on all deposits free of taxes payable on and after Wednesday January 2 1907 Dividends not called for are added to and bear the same rate of interest as the principal from January 1 1907
GEORGE TOURNY Secretary

THE OAKLAND BANK OF SAVINGS
OAKLAND CAL
For the six months ending December 31 1906 a dividend has been declared at the rate of THREE AND A HALF (3½) per cent per annum on savings deposits payable on and after January 2 1907 Dividends not called for are added to and bear the same rate of interest as the principal from January 1 1907
J J ECCLESTON Cashier

THE UNION SAVINGS BANK
A dividend has been declared to depositors for the six months ending December 31 1906 at the rate of 3¾ per cent per annum on all savings deposits payable on and after January 1 1907 Dividends not called for are added to and bear the same rate of interest as the principal from January 1 1907
A E H CRAMER Cashier

DIVIDEND NOTICE
At a meeting of the Board of Directors of the Oakland Combine Incorporated held on the 18th day of December 1906 a monthly dividend of one per cent was declared payable on January 15th 1907 Books close January 5th 1907
GEORGE W AUSTIN President
HARRY C WILLIAMS Secretary

MEETING NOTICE
The regular annual meeting of the Mountain View Cemetery Association will be held in the parlors of the Central Bank north st corner of Fourteenth and Broadway Oakland California Wednesday January 9th 1907 at 3 p m
C S MELVIN Secretary

ANNUAL MEETING
The Oakland Bank of Savings Oakland California
The annual meeting of the stockholders of The Oakland Bank of Savings Oakland California will be held at the office of the corporation northeast corner of Broadway and Twelfth streets Oakland Cal on Monday January 14 1907 at three o clock p m
HENRY ROGERS President

STOCKHOLDERS ANNUAL MEETING
The annual meeting of the stockholders of the First National Bank of Oakland California will be held on Tuesday January 8th 1907 at 12 o clock noon at the Banking Room 1000 Broadway Oakland California
P F BOWERS President
E N WALKER Cashier

CENTRAL BANK
STOCKHOLDERS ANNUAL MEETING
The regular annual meeting of the Stockholders of Central Bank will be held at the office of the corporation at the northeast corner of Fourteenth street and Broadway Oakland California Tuesday the 8th day of January 1907 at 3 o clock p m for the purpose of electing a board of directors to serve for the ensuing year and for the transaction of such other business as may properly come before the meeting
ANSON S BLAKE Cashier

ANNUAL MEETING
THE UNION SAVINGS BANK
Oakland Cal
The annual meeting of the stockholders of the UNION SAVINGS BANK of Oakland California will be held at the banking rooms northeast corner of Fourteenth street and Broadway Oakland Cal on Tuesday January 8 1907, at 2 o clock p m
A E H CRAMER Cashier

ANNUAL MEETING
ANNUAL MEETING OF STOCKHOLDERS UNION NATIONAL BANK
The annual meeting of the stockholders of the Union National Bank of Oakland California will be held at the office of the corporation northwest corner of Twelfth and Broadway street Oakland on Tuesday January 8th 1907 at three o clock p m
THOMAS PRATHER President.
C E PALMER Cashier
Dated Oakland Cal Dec 6 1906

LADIES' RELIEF SOCIETY OF OAKLAND
NOTICE—THE TIME FOR THE ANNUAL meeting has been changed from May to January The annual meeting of the Ladies Relief Society of Oakland for the election of officers and directors for the ensuing year will be held at the Home on Forty fifth st on Thursday January 3 1907 at 10 o clock a m
By order of the Board
JESSIE CAMPBELL
Cor Sec L R S of O
Oakland Dec 26, 1906

NOTICE OF TIME SET FOR PROVING WILL, ETC
In the Superior Court of the County of Alameda State of California
In the matter of the estate of Arthur James Lubbert deceased
Notice of time set for proving will etc
Notice is hereby given that a petition for the probate of the will of Arthur James Lubbert deceased and for the issuance to Alfred A Champreux of letters testamentary thereon has been filed in this Court and that Monday the 7th day of January A D 1907 at 10 o clock A M of said day at the Court Room of Department No 4 of said Court at the Court House in the City of Oakland in said County of Alameda has been set for the hearing of said petition and proving said will when and where any person interested may appear and contest the same
Dated December 24 1906
JOHN P COOK Clerk
By A A ROGERS Deputy Clerk
HARRY C MORISON Attorney for Petitioner Bacon Building Rooms 56-57 Oakland Cal

LEGAL.

NOTICE OF GUARDIAN'S SALE OF REAL ESTATE.
In the Superior Court of the State of California, in and for the County of Alameda
In the matter of the guardianship of the person and estate of Mary Ann Landregan an insane person
Notice of guardian's sale of real estate
Notice is hereby given that in pursuance of an order of sale duly given and made by the Superior Court of the State of California, in and for the County of Alameda, on the 23rd day of November, 1906 in the matter of the guardianship of the person and estate of Mary Ann Landregan an insane person the undersigned guardian of the person and estate of said insane person will offer for sale and will sell on or after the 4th day of January 1907, at private sale to the highest bidder for cash in gold coin of the United States and subject to confirmation of sale by said Court, all the right title, interest and estate that the said Mary Ann Landregan said insane person, owns or has of in and to the following described real property, to wit those certain lots pieces or parcels of land situated in the City of Oakland County of Alameda State of California known as lots numbers five (5) and six (6) in block number twelve (12) as said lots and block are laid down delineated and so designated upon a certain map entitled Map of the Landregan Tract filed in the office of the County Recorder of the County of Alameda State of California July 27th 1892 reference to which said map is hereby made
Terms and conditions of sale as follows to wit
Ten per cent of the purchase price to be paid on the day of sale and the balance upon confirmation of the sale by said Court and delivery of a conveyance
Bids or offers for said property may be made at any time after the first publication of this notice and before the making of the sale
All bids or offers must be in writing and may be left at the office of T C Landregan No 5854 San Pablo avenue, Oakland Alameda County, California or with the undersigned personally, or may be filed in the office of the Clerk of said Court
Dated December 18th 1906
D A LANDREGAN,
Guardian of the person and estate of Mary Ann Landregan an insane person
RICHARD LLOYD Attorney for Guardian Berkeley Cal

DIVIDEND NOTICE
San Francisco Savings Union
N W Cor California and Montgomery Sts San Francisco
For the half year ending December 31 1906 a dividend has been declared at the rates per annum of three and eight tenths (3 8 10) per cent on term deposits and three and forty two-one-hundredths (3 42 100) per cent on ordinary deposits free of taxes payable on and after Wednesday January 2 1907 Depositors are entitled to draw their dividends at any time during the succeeding half year Dividends not drawn will be added to the deposit account become a part thereof and earn dividend from January 1st
LOVELL WHITE Cashier

NOTICE OF TIME SET FOR PROVING WILL ETC, AND APPLICATION FOR LETTERS OF ADMINISTRATION WITH WILL ANNEXED.
In the Superior Court of the County of Alameda State of California
In the matter of the Estate of James Gorie deceased
Notice of Time Set for Proving Will, Etc and Application for Letters of Administration with Will Annexed
Notice is hereby given that a petition for the probate of the will of James Gorie deceased and for the issuance to Edwin Thomson Gorie of letters of administration with the will annexed has been filed in this Court and that Friday the 11th day of January A D 1907 at 10 o clock a m of said day at the Courtroom of Department No 4 of said Court at the Court House in the City of Oakland in the County of Alameda has been set for the hearing of said petition when and where any person interested may appear and contest the same and show cause if any they have why said petition should not be granted
Dated December 21st 1906
JOHN P COOK Clerk
By A A ROGERS
Deputy Clerk
Reed Black & Reed Attorneys for Petitioner Union Savings Bank Building Oakland California

NOTICE TO CREDITORS
In the Superior Court of the State of California in and for the County of Alameda
In the matter of the estate of Fannie S Wauhab deceased
Notice is hereby given by the undersigned administrator of the estate of Fannie S Wauhab deceased to the creditors of and all persons having claims against the said deceased to exhibit them with the necessary vouchers within four months after the first publication of this notice to the said administrator at Rooms 1014 and 1016 Union Savings Bank Building corner of 13th and Broadway streets in the City of Oakland County of Alameda State of California the same being the place for the transaction of the business of said estate
Dated December 4th 1906
ROBERT E WAINRIGHT, Administrator of the Estate of Fannie S Wauhab deceased
ALLEN & WALSH
Attorneys for Administrator

NOTICE TO CREDITORS.
Estate of Louis Selby deceased
Notice is hereby given by the undersigned Bridget Selby executrix of the estate of Louis Selby deceased to the creditors of and all persons having claims against the said deceased to exhibit them with the necessary vouchers within ten (10) months after the first publication of this notice to the said Bridget Selby at the office of J M & H L Rothchild 1062 Ellis St San Francisco California which said office the undersigned selects as her place of business in all matters connected with said estate of Louis Selby deceased
BRIDGET SELBY
Executrix of the estate of Louis Selby deceased
Dated Oakland Dec 24 1906
J M & H L ROTHCHILD Attorneys for Executrix 1062 Ellis St San Francisco Cal

NOTICE TO CREDITORS
Estate of Margaret E Le Clair, deceased
No 31067 Dept No 4
Notice is hereby given by the undersigned Anna J Patten administratrix with the will annexed of the estate of Margaret E Le Clair deceased to the creditors of and all persons having claims against the said deceased to exhibit them with the necessary vouchers within four months after the first publication of this notice to the said administratrix with the will annexed at her residence Number 1413 Park Avenue Alameda California which said residence the undersigned selects as her place of business in all matters connected with said estate of Margaret E Le Clair deceased
ANNA J PATTEN
Administratrix with the will annexed of the estate of Margaret E Le Clair deceased
Dated Oakland Cal December 24 1906
J L KENNEDY Attorney for said Administratrix 1130 McAllister Street San Francisco Cal

ANNUAL MEETING NOTICE.
The annual meeting of the stockholders of the State Savings Bank will be held at the banking room on the northwest corner of Franklin and Thirteenth streets Oakland California on Tuesday the 8th day of January, 1907, at 3 o clock p m for the purpose of electing a Board of Directors for the ensuing year and for transacting such other business as may legally come before them.
R J McMULLEN
Secretary

DIVIDEND NOTICE
California Safe Deposit and Trust Co, Cor California and Montgomery Sts San Francisco
For the six months ending December 31 1906 dividends have been declared on the deposits in the savings department of this company as follows On term deposits at the rate of 3 6-10 per cent per annum and on ordinary deposits at the rate of 3½ per cent per annum free of taxes and payable on and after Wednesday January 2 1907 The same rate of interest will be paid by our branch offices located at 1631 Devisadero street 927 Valencia street and 1740 Fillmore street
J DALZELL BROWN —anager

Letter heads, bill heads cards envelopes, etc., printed at The Tribune office.

WINTER SERVICE 1906-07.
TWO - FINE - FAST - TRAINS
EVERY DAY EAST OVER THE
SUNSET ROUTE
THROUGH NEW ORLEANS
UNSURPASSED SERVICE OBSERVATION PARLORS CAFE DINING CARS DRAWING ROOM SLEEPERS
PERSONALLY CONDUCTED EXCURSION SLEEPERS
NEW YORK PHILADELPHIA WASHINGTON CINCINNATI CHICAGO BOSTON

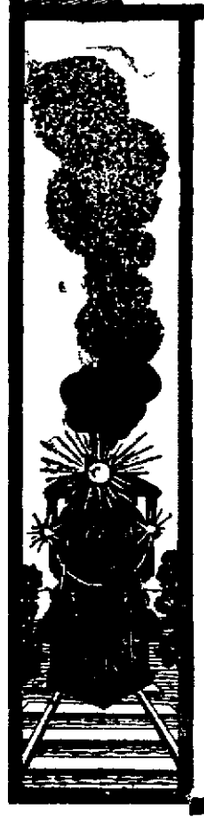

THROUGH THE
Orange Groves of Southern California
Palisade of the Rio Grande
Cotton Fields of the South
The comfortable way for Winter Trips
Connections at New Orleans with all trains or Southern Pacific Co. New Orleans, New York Steamship line.
SOUTHERN PACIFIC CO.
CALL OR WRITE
G. T. FORSYTH, D. F. & P Agt.
C J. MALLEY, C. T. A.
Cor 13th and Franklin Sts.
Oakland.
Phone Oak. 543

LEGAL.

NOTICE OF SALE OF PERSONAL PROPERTY UNDER CHATTEL MORTGAGE
Notice is hereby given that acting under the authority given by the terms of that certain chattel mortgage made by J K Carpenter and Anna L Carpenter (his wife) to E B Thorne and by the latter sold and assigned to me which said chattel mortgage is dated March 4th A D 1904 and was recorded on the 24th day of March, A D 1904 in Volume 53 of Personal Property Mortgages at page 184 in the office of the Recorder of the County of Alameda State of California which said mortgage and the said record thereof are hereby referred to and made part hereof—we will sell at public auction at Bekins Storage Warehouse corner of 24th and Market Streets Oakland Alameda County California commencing at 11 o clock A M on the 10th day of January A D 1907 to the highest bidder for cash in United States Gold Coin all the following described personal property covered by said mortgage and which said property was at the time the said mortgage was entered into, located in the residence of said mortgagors at the corner of 20th and Harrison Streets said City of Oakland and is now at said Bekins Storage Warehouse
Said property is described as follows, to wit
1 box mattress 2 wood bed ends 2 iron bed ends 22 iron bed sides 10 bed springs 1 bench 1 bundle carpet paper 1 box couch, 4 wood chairs 6 upholstered chairs 1 B O 2 willow chairs 1 chiffonier 1 chiffonier mirror 4 cane chairs 1 music cabinet 14 leather chairs 1 clock 2 dressers and contents 1 leather window seat 1 hall seat 2 tabourettes 1 pedestal 1 mirror 13 mattresses 3 cushion stools 1 davenport 12 pillows 8 pictures 2 B O 1 piano bench etc etc 1 buffet 1 piano stool 1 china cabinet 3 willow rockers 1 cobbler rocker 1 upholstered rocker 1 child's rocker 1 New Royal sewing machine 1 center stand 5 stools 1 papoose basket 1 large looking glass and shelf 1 gas heater extension 1 table 1 couch bed 1 folding table 1 globe 1 vase 1 extension table 1 library table 1 tub and contents 1 fireplace 1 writing desk 1 box portieres etc etc 1 bureau 8 bundles carpets 2 plaster paris pictures 2 wood chairs, 1 willow chair 1 cane chair window seat cushions 2 dressers and contents 2 marble pieces 3 chandeliers 1 water heater 1 sofa pillow 1 single picture 1 stove board 1 refrigerator 1 rocker 1 cane rocker 1 cook stove base 1 gas stove 2 center stands 1 stool 1 billiard table 1 foot rest 1 folding table 1 pastboard box 1 little bureau and looking glass top 1 lariat and spurs 2 billiard cues 1 elastic wall exerciser 1 tree 12 boxes of books chinaware ornaments etc etc 1 brass crib 1 hair crib mattress 1 linen crib sheet 1 down pillow 1 chest of drawers 1 picture 2 mantel electric lamps 1 doll bureau 1 cast iron dictionary holder 2 step ladders 1 zinc lined flour bin 1 rubber doormat 1 rope doormat large mount of carpet lining 1 large cut glass electric light globe 6 small fancy incandescent electric light burners 1 long rattan porch settee 4 garden chairs 1 child's play table 1 quiver of arrows a sofa cushions 1 instantaneous gas water heater complete 1 crib sheet 1 piece Battenburg lace and frame for same 1 standard dictionary and stand 1 pair snow shoes 14 assorted curtain rods and poles 2 pine bench foot stools 1 mirror and white frame 1 lawn mower
Dated Oakland California this 27th day of December A D 1906
ROY R DEMPSTER, Mortgagee.
MEYSEL & MEYSEL
Licensed Auctioneers

NOTICE OF TIME SET FOR PROVING WILL, ETC
In the Superior Court of the County of Alameda State of California
In the matter of the estate of Francois Savy deceased
Notice of time set for proving will etc
Notice is hereby given that a petition for the probate of the will of Francois Savy, deceased and for the issuance to Melanie Savy of letters testamentary thereon has been filed in this Court and that Friday the 11th day of January, A D 1907 at 10 o clock A M of said day at the Court Room of Department No 4, of said Court, at the Court House in the City of Oakland in said County of Alameda, has been set for the hearing of said petition and proving said will when and where any person interested may appear and contest the same
Dated December 21, 1906
JOHN P COOK, Clerk.
By A. A. ROGERS Deputy Clerk.
ALEXANDER MURDOCK Attorney for Petitioner 2436 Sacramento St., San Francisco Cal

DIVIDEND NOTICE
HOME SECURITY LOAN SOCIETY
A dividend at the rate of 5 per cent per annum has been declared on paid-up stock deposits (Class C) for the 6 months term ending December 31, 1906. Payable at this office on and after January 15, 1907 By order Board of Directors
C P. HOAG, Secretary.
1019 Broadway.

VISIT DR. HALL'S FREE
MUSEUM OF ANATOMY
855 Broadway, near 7th, Oakland
Established Twenty Years.
DISEASES OF MEN
Gonorrhoea, Gleet, Stricture, Syphilis, Sores, Swellings, Unnatural Discharges, Varicocele, etc. quickly cured. Recent cases in a few days.
CURES GUARANTEED
EXAMINATION AND CONSULTATION FREE
Private Entrance 462 Seventh St.
Call or Write Dr Hall's Medical Institute,
855 Broadway, Oakland, Cal.
SEND FOR FREE BOOK.

HOURS:
10-12—2-5—7-9.
SUNDAYS
10 a. m to 12 m.

For Kidney and Bladder Troubles
SANTAL CAPSULES MIDY
RELIEVES IN 24 Hours ALL URINARY DISCHARGES
Each Capsule bears the name MIDY
Beware of counterfeits
For sale by all druggists.

BLOOD POISON is the worst disease on earth yet the easiest to cure WHEN YOU KNOW WHAT TO DO Many have pimples spots on the skin sores in the mouth ulcers falling hair bone pains catarrh and don't know it is BLOOD POISON Send to DR. BROWN, 935 Arch St Philadelphia, Penn for BROWN'S BLOOD CURE $2 00 per bottle, lasts one month Sold by Owl Drug Company, Oakland and San Francisco

WEAK MEN
DR. HALL'S INVIGORATOR stops all losses in 24 hours You will feel an improvement from the first dose We have so much confidence in our treatment that we could safely offer FIVE HUNDRED reward for any case we cannot cure This secret remedy Enlarges Shrunken Organs cures Emissions, Impotency Varicocele Prematureness Gleet Strictures Kidneys Lost Manhood, Drains in the Urine and all other terrible wasting effects of errors of youth or excess $2 per bottle three bottles $5 Guaranteed to cure any curable case Try it Acts like magic. Call or address HALL'S MEDICAL INSTITUTE 855 Broadway Oakland Cal. Office hours, 10 to 12 2 to 5 and 7 to 9, Sundays, 10 a. m to 12 m.

16th STREET TRUNK FACTORY
16th Street, Bet. San Pablo and Clay
Oakland, Cal.
W. L. ROBERTSON & CO., Props.
Sample Trunks and Cases a Specialty. All goods retailed at Wholesale Prices. Trunks, Suit Cases, Bags and Ladies' purses repaired.

LONE RETREAT
LAWSON, - MO.

Oldest Jack farm in the United States, has for sale, cheap 35 registered Black Mammoth Jacks and Jennets.
J. C. RAY, Prop.

CALL ON DR. JORDAN OF THE
MUSEUM OF ANATOMY
FORMERLY 1051 MARKET STREET

Weakness or any contracted disease positively Cured by the oldest specialist on the Coast. Established over forty years.
DISEASES OF MEN
Consultation free and strictly private. Treatment personally or by letter A positive cure in every case undertaken.
Write for book, PHILOSOPHY OF MARRIAGE, mailed free (a valuable book for men)
DR. JORDAN, 1209 McAllister St. S. F., CAL.

Dr. Thiele
The GERMAN SPECIALIST
Late of San Francisco, has opened offices at
921 Broadway, Oakland
All private and chronic diseases of both sexes successfully treated and cure guaranteed.

Dr. Wong Him, Herb Doctor
Located Permanently 1268 O'Farrell St.

Father and Mother Write Letter Indorsing Treatment.
SAN FRANCISCO, March 28, 1906
TO WHOM IT MAY CONCERN: Our three-year-old daughter, having been ill for some time and being treated by the most prominent physicians, gradually became worse, etc — finally given up by them. We were then recommended to Dr Wong Him. We started with his treatment and within two months' time our daughter was cured. Respectfully, MR. AND MRS. H. C. LEE, 2757 Harrison St., San Francisco.

PILES No salves, no surgery, no swindle; not a cent until cured. A painless, radical and practical painless method. $1000 as a guarantee against failure, no matter how bad the case. Applied only by a regular M. D. of over twenty years experience in this specialty CURATIVE CO., 788 Telegraph ave., phone Oakland 5700.

VOTE FOR YOUR FRIENDS IN TRIBUNE POPULARITY CONTEST.

Oakland Tribune

Every evening and Sunday morning. Delivered by carriers, 65c per month, including SUNDAY TRIBUNE. Single copy, 5c.

Entered at Oakland Postoffice as second class matter.

Sample copy free on application.

Publication office, TRIBUNE building, corner of Eighth and Franklin Sts. Telephone Oakland 528.

Berkeley office, 2148 Center street. Telephone Berkeley 180.

Alameda office, Schneider's Stationery Store, corner Park street and Santa Clara avenue. Telephone Alameda 1660.

Managers Foreign Advertising, Williams & Lawrence, New York. Suite 702-703 Tribune Building; Chicago, 1324 Marquette Building; Will T. Cresmer, Representative.

TO SUBSCRIBERS.

SUBSCRIBERS FAILING TO RECEIVE THEIR PAPER WITHIN A REASONABLE HOUR AFTER PUBLICATION WILL PLEASE REPORT THE SAME TO THE TRIBUNE OFFICE BY TELEPHONE AND A SPECIAL MESSENGER WILL BE DISPATCHED WITH A COPY OF THE TRIBUNE AT ONCE.

You Can

TELEPHONE A "WANT AD" TO

The Tribune

One Cent a Word Each Insertion

Call Classified Department OAKLAND 528

No Telephone Charge

Advertisements ordered "Till Forbid" are accepted with the understanding that they will be published until a written notice to stop is received at office of THE TRIBUNE.

MEETING NOTICES.

W. J. COLVILLE in Hamilton (upper) Hall, 13th and Jefferson streets, Oakland, Sunday, December 30, at 2:30 and 7:30 p. m. All are welcome.

BUSINESS CARDS

CALIFORNIA Wood Turning Works—Turned and pressed art mouldings; composition and plaster caps, band sawing and planing. 610 2d st. Phone Oakland 2551.

DRAWINGS, sketches, plans, tracings made. F. Fidler, 506½ Telegraph ave.

10 CENTS INVESTED IN CHAMPION WASHING TABLETS will save, on wash day, $1.00 in labor and clothes. Sold by all grocers.

PERSONALS.

Ada Lee Delmar

Psychic Palmist

—AND—

CLAIRVOYANT LIFE READER.

Without asking a single question this remarkably gifted young lady reads your entire past, present and future life, giving names, dates, facts locations; in fact, e-v-e-r-y-t-h-i-n-g. Reduced charges, 50 cts ladies, $1.00 for men. Satisfaction guaranteed or no pay. Daily from 10 a. m. to 5 p. m.; Tues. and Sat. evenings 7 to 9; Sundays 1 to 4 p. m. 469 10th St., bet. Broadway and Washington st.

THE VOGUE

AND LILY OF FRANCE CORSETS. PARLORS, 1105 ELLIS ST., S. F.; 58 SAN PABLO AVE., OAKLAND, AND 914 8TH ST., OAKLAND.

SEE MAIN CHY

Chinese Tea and Herb Sanitarium 365 7th st., Oakland

BEATRICE WATTS, alcohol rubbing. Grand Hotel, 955½ Wash., room 3.

RESPONSIBLE party, soon to visit prominent Eastern cities, will transact any legitimate business as far East as Buffalo. For appointment, address box 4729, Tribune.

MADAM STANLEY

PSYCHIC PALMIST

Consult her for reliable advice. A Clairvoyant is born, not made. 1309 BROADWAY Opposite Postoffice.

ARE YOU ON THE RIGHT TRACK WHERE YOU BELONG? Why do some fail where others succeed?

You can learn to control your own life and those around you.

I can put you in possession of the information. Tell you how to succeed in all matters of love, marriage, business, and all affairs of life. Khayam, 1018 Washington st., opposite Hale's. Sundays from 1 to 6 o'clock. Call.

MANNING'S Detective Agency, room 30, 855 Broadway; best of references. Oak 2269.

AN INTELLIGENT young widow would like to meet or correspond with a nice, refined gentleman. Box 4696, Tribune.

CAROB

Cures rheumatism, kidney and liver complaint, stomach trouble and constipation. Send postal for full information to CAROB, 9th and Washington, Oakland, Cal.—Olson's.

DR. DUCHO'S female pills are sure and safe; best regulating pills sold; price $2. Wishart's Drug Store, Oakland.

DR. ADAM LYONS, practicing physician (late of St. Paul, Minn.), has offices in The Dundas, 17th and San Pablo. Female diseases a specialty. Phone Oakland 9044.

EDWARDEARLE

Res. 216 Tel. ave. Phone Oak. 4827. The great medium and slate writer.

The Old Pierce Cyclery

Has opened, in addition to its bicycles, a large stock of electrical supplies; all kinds of electrical work done by an expert workman. M. Levy & Co., 220 San Pablo ave. Phone Oakland 8383.

HIGHEST price paid for gent's cast-off clothing. 823 Broadway. Phone Oakland 6195.

NOTICE is hereby given that Lichtenstein and Fuchs, 58 San Pablo avenue, Oakland, will on noon, Wednesday, January 2, 1907, in the offices of Gibson, Woolner and Crosby, 1003½ Broadway, Oakland, sell to Daniel Lowe the stock, fixtures and lease of their store, located at 58 San Pablo avenue, Oakland.

NOTICE TO CREDITORS.

Myrtle Bearce, having bought the grocery business of Margaret Wollitz, located at 1432 10th st., will not be responsible for any bills contracted in the name of Margaret Wollitz or her husband, Ernest Wollitz, from this date. And Margaret Wollitz, having no further connection with said grocery, will not be responsible for any bills contracted thereby from date.

PERSONALS. Continued.

M. A. Mansfield

526 9th Street.

50C. 50C. 50C.

AN HONEST PROPOSITION

The fear of humbug prevents many people from calling upon a good medium. Mansfield, to prove his clairvoyant powers, gives

THIS SWORN STATEMENT TO ALL HE DOES HEREBY SOLEMNLY AGREE AND GUARANTEE TO MAKE NO CHARGES IF HE FAILS TO TELL YOUR NAME, OCCUPATION AND WHAT YOU CALLED FOR. HE WILL TELL YOU WHO AND WHEN YOU WILL MARRY, AND HOW TO WIN THE ONE YOU LOVE.

MANSFIELD, AS A MATTER OF ADVERTISEMENT THIS WEEK, WILL GIVE HIS CELEBRATED READINGS FOR 50 CENTS.

PERSONAL MAGNETISM QUICKLY DEVELOPED.

Fair and square in all his dealings with the public, Mansfield towers above the partially developed medium, and is the envy of all pretenders.

HE GUARANTEES

To tell whether your husband, wife or sweetheart is true or false; tell you how to win the love of the one you most desire, even though miles away; how to succeed in business, speculation, lawsuits; how to marry one of your choice; how to regain youth, health and vitality; removes evil influences, cures drink habits, locates treasures, cures all nervous diseases; he will do all others advertised to do, and a great deal more; call today.

M. A. MANSFIELD

526 9th St., bet. Washington and Clay. Hours—10 a. m. to 5 p. m. daily.

MADAM ZARAH

Palmist and Clairoyant

1229 Broadway, Waldorf Building, Room 1.

L. S. CLARK, Atty.-at-Law, 851 Jackson st. Consultation free; open evenings.

HOP, FUNG & CO., Pinole clams. 370 2d st., bet. Franklin and Webster sts., Oakland.

NOTICE to creditors—All bills against Jas. Eliopulos, formerly conducting a store at 1239 Broadway, must be presented at 1452 7th st on or before Jan. 3, 1907.

MRS. MAY, celebrated palmist, card reader; located at 1568 Twenty-third avenue.

CHAS. LYONS,

The London Tailor. 958 Broadway. Suits to order from $18 up. Trousers to order, from $5 up. San Francisco Stores—1432 Fillmore st., 731 Van Ness ave. Firm established 30 years.

LADIES who are suffering with painful or suppressed menstruation from colds, can obtain relief by calling on Mrs. Clark, 1069 Market st., corner 12th. Phone Oakland 7543.

MME. LUISA, Spanish palmist, clairvoyant, card reader, changed from 955½ Washington st., Oakland, to 1037a Golden Gate ave., San Francisco.

LA VERITE PARLORS—Sunny, sanitary; electric and vibratory treatments; face, scalp and feet; electric needle work, no scars; egg shampoo, hair sundries. Mrs. L. J. Wheelock, Prop., 127 Telegraph ave. Phone Oakland 7744.

Returned

MRS. ADA, wonderful gifted healer, cures all diseases without knife or drugs. Offices 9 and 10, 478½ 10th st.

"MADAM ZELIKA," the great Levantine Seeress, under suggestion, will be a deep trance clairvoyant from 2 to 4 p. m., and will answer all questions, locate mines and diagnose diseases, etc.; evenings by appointment. This wonderful seeress is located at No. 563 17th st., Oakland, for a short time only.

MISS (F. M.) MAYNARD, electrolysis, scalp treatment, etc., formerly of 1209 Broadway, Playter block, has located at 460½ 13th st., over Chinn-Berretta's; phone Oakland 3899.

OAKLAND WINDOW CLEANING CO.—Special prices on weekly or monthly contracts for cleaning windows, mirrors, showcases or scrubbing floors; neat work guaranteed. Office 472 10th st., near Broadway. Phone Oakland 3719.

GAS CONSUMERS' ASSN. reduces your bill 20 to 40 per cent. 1166 Broadway.

SHAMPOOING, facial treatment, scalp specialist; will call at people's homes. Address Miss Tyrrell, 962 Market st. Phone Oakland 6862.

INFORMATION wanted of A. B. McCain, formerly of Fruitvale. Address 1977 Webster st., Oakland.

HELP WANTED—MALE.

APPRENTICE boys to learn trades; also an office boy. Apply at United Iron Works, 2d and Jefferson sts., Oakland.

EXPERIENCED collector for installment house; references, age and salary expected. Address Box 4701, Tribune.

FIRST-CLASS cylinder pressman wanted. Apply Tribune office.

FIRST-CLASS job distributor. 49th and Shafter ave.

FIRST-CLASS finisher on custom coats; first-class pay. 2017 Mitchell avenue, Fruitvale.

GOOD strong boy with wheel wanted in job department of Tribune.

MEN between 18 and 45 for letter carriers and postal clerks; examination January 9; to prepare for examination call immediately Union National Bank Bldg., 1103 Broadway, Room 25, day or evening.

MALE stenographer for Philippine service; entrance salary $1200; to prepare for examination call immediately at Union National Bank Building, 1103 Broadway, Room 25, day or evening.

DRIVER—Experienced driver; must be thoroughly acquainted with streets in Oakland, Berkeley and Alameda. Lehnhardt's, 1159 Broadway, Oakland, Cal.

YOUNG men to prepare for examination for RAILWAY MAIL CLERKS; great shortage; examination soon. See N. B. Ruggles, Union National Bank Bldg., 1103 Broadway, Room 25, day or evening.

MORE men wanted to prepare for examination for Custom's Inspector GREAT CONGESTION; good salary, with rapid promotion. See immediately N. B. Ruggles, Union National Bank Building, 1103 Broadway, Room 25, day or evening.

SMALL boy wanted, of nice appearance, for artist's model. Address to Box 4688, Tribune.

SALESMEN—Sideline; something new in advertising novelties that will take the place of calendars. Write for samples. F. W. Dana, Box 2, Fulton, Ill.

TWO first-class union carpenters wanted; no others need apply. 2041 Cedar st., Berkeley.

UNLESS you can earn $6 a day for yourself, we don't want you; 5 experienced solicitors wanted. Call Sunday bet. 9 and 12, or Monday before 6 p. m., 159 12th st., near Madison.

WANTED—Boy from 16 to 18; also experienced grocery driver. Goldberg Bowen & Co., 13th and Clay sts., Oakland.

WANTED—A butcher to drive wagon and cut meat. Call 877-879 San Pablo ave.

WANTED—A young man to work in fruit store, one with experienced preferred. 461 11th st., Oakland.

WANTED—Boy with wheel at Taylor's Book Store, 467 Twelfth street.

WANTED—A barber for Saturday and Sunday, $9 guaranteed. 7180 7th st., West Oakland.

WEST BERKELEY wholesale manufacturing concern wants bill clerk at once. Address "F," West Berkeley.

WANTED—1000 men to get a good shave for 10 cents. 817 Broadway.

WANTED—Good solicitor for plate glass and burglary insurance. Apply 1055 Washington st., Room No. 3.

WANTED—2 carpenters, $4 a day. Call Saturday at job with tools. California st., 2 blocks south of University ave., Berkeley.

WANTED—Boys between 17 and 20 for electrical mechanical work. Apply shop superintendent, 612 Folsom st., S. F.

WANTED—Experienced packers for tin and stamped ware, etc. Holbrook, Merrill & Stetson, 17th and Willow, Oakland.

To always Reach Interested Buyers you should Use No other medium Except the best—

The Best Resolution for 1907

that can be made is—Advertise in the leading evening paper of the Pacific Coast.

It reaches seven-tenths of the homes of Oakland, Alameda and Berkeley.

THE TRIBUNE

Only Paper in Oakland Having Sunday Edition

HELP WANTED—MALE. (Continued.)

YOUNG man stenographer wanted; must be rapid Remington typewriter. Apply to Mountain Copper Co., 1020 14th st., Oakland.

FIRST-CLASS platen feeder. Detner-Travers Press, 49th and Shasta ave.

WANTED—Two first-class meat cutters. Apply 831 Washington.

BOYS wanted, easy work, good wages. Apply 1058 Broadway.

GIRLS wanted for paper box factory; paid while learning; steady work and advancement. Western Paper Box Co., 5th and Adeline sts.

WANTED—A strictly first-class patternmaker; none other need apply. The Hercules Gas Engine Works, Alameda, Cal.

WANTED—Bright boy, good chance to learn the printing business; permanent position. Detner Travers, 49th and Shafter.

HELP WANTED—FEMALE.

BOOKKEEPERS, cashiers, bill clerks, etc., I will guarantee you qualifications to fill positions in 30 days; private instructions by accountant; positions secured. Address C. S., Box 207, Tribune.

WANTED

Bright Young Women

To fill positions, where permanent employment is assured to right parties; clean work, reasonable hours; good remuneration. Apply Business Mgr. office

Pacific States Telegraph and Telephone Co.

1275 Franklin st., Oakland.

APPRENTICE wanted, also experienced help. 524 Hobart st.

FIRST-CLASS woman cook for small restaurant; good wages. Box 4685, Tribune.

GIRLS WANTED—Operators on power sewing machines; 8-hour day. Tel. Merritt 244, or call Bray and Galindo sts., Fruitvale.

GIRL, general housework; good home. 1058 7th st.

NURSE for infant; also girl for general housework; Friends preferred; good wages; must have references. Apply H. F. Bonestill, Verral and Moraga aves., Piedmont. Phone Oakland 6796.

PLAIN cooking, light housework; small family; good wages; carfare paid. 2741 Hillegas ave., Berkeley.

STENOGRAPHER wanted for insurance office; permanent position; salary $25 per month to start. Box 4787, Tribune.

WANTED for private boarding house—Experienced girl for dining room. 678 14th st.

WANTED—Girl, family of 3; references required. 780 14th st.

WANTED—German girl or woman in family of three adults for general housework and plain cooking; good, permanent home for right person. 2338 Carlton street, Berkeley.

WANTED—Waitress at Cottage restaurant, 473 10th street.

WANTED—Young woman to wait on table and do upstairs work; call 1154 Brush st., Oakland.

WANTED—Good German or Danish girl for cooking and general housework; small family; wages $30. 53 Montecito avenue, Adams Point.

WOMAN who wants to do light housework. Call at 705 31st st.

WANTED—First-class cook, no others need apply; private family; wages $40. 1062 1st ave.

WANTED—Dependable nurse for 2 young children; wages $30. Apply 156 East 12th st., corner of 3d ave.

WANTED—A reliable woman for general housework in small family adults. 170 9th st.

WANTED—Apprentice to learn wigmaking; paid while learning. Apply 1169 Washington street.

WANTED—Woman to do chamber work; good home. Apply Elmhurst Hotel.

WANTED—Small baby between 1 and 2 years old to be used in play next week. Ye Liberty Playhouse. Apply stage door 11 o'clock Monday.

WANTED—Thoroughly experienced, reliable working second girl, $30; permanency; sunny room, heat, electric light, bath; call before 10 a. m. 1636 Central ave., Alameda, corner Grand st.

WANTED—Girl for general housework, in Berkeley. Call at 935 Filbert st., Oakland, Tuesday morning between 9 and 12.

WANTED—Woman for general housework to assist. 478 37th st.

WANTED—Shirt operators, steady work, good pay. Goldstone Bros., 768 East 12th st.

WOMAN to do child's laundry at home. 1020 Jackson st., Oakland.

WANTED—Kind girl or elderly woman to assist in housework and care of 2 children; good home; wages $15. Fruitvale. Address Box 4637, Tribune.

WANTED—A girl to do general housework; family of 4. 1286 4th ave., East Oakland. Phone Ash 781.

WANTED—Girl to do 2d work, family of 3; must sleep at home. Phone Oakland 7908.

WOMAN for light housework; good home. 728 11th st.

WANTED—A girl for general housework. Call at 945 Chestnut st.

WANTED—Girl for cooking, housework. Phone Berkeley 3615.

WANTED—Good girl, German or Scandinavian, for general housework, $30.

HELP WANTED—FEMALE. Continued.

WANTED—A girl for general housework and cooking; family of three; no washing; wages, $25; references required. 1228 Madison st

WANTED—Girl for dining room work; wages $30. 470 Merrimac st.

WANTED—First-class cook and housekeeper. Pattion Drest. 532 22d st. Phone Oakland 1604.

WANTED—Girl for general housework; 3 adults; wages $15 to $20; car fare paid. 5875 Grove st., Oakland.

WANTED—Woman to take washing home for man and wife boarding. Phone Oakland 5626 or 301 11th street.

WANTED—Two girls, sisters or friends, to occupy one room, one as working housekeeper and cook, other as nurse for young children; will pay highest wages for desirable help. Address 2615 Channing way, Berkeley, or telephone Thomas 1881 Berkeley.

WANTED—A competent woman to cook, 1921 Telegraph ave.; phone Oakland 2799.

WANTED—A girl or young woman for general housework, plain cooking, good home; wages $25. Apply 658 Brockhurst bet. 32d and 33d, off Grove.

WANTED—Girl for cooking and downstairs work, family of four. 1636 Euclid ave., Berkeley.

WANTED—Lady over 25, as clerk; no experience necessary; $8 per week. Box 4783, Tribune.

WANTED—Girl to assist with housework and care of children. N. E. cor. Ramona and Monticito ave., Piedmont.

WANTED—Girl for housework, plain cooking; wages $20. Apply 1447 Harrison st., Wednesday forenoon.

WANTED—Young woman to do general housework. Apply 916 Oak st.

WANTED—Experienced bindery girl; must be able to operate numbering machine. Schmidt Litho. Co., 5th and Adeline sts., Oakland.

YOUNG girl to assist general housework, wages $30. 1367 9th ave.

AGENTS WANTED.

WANTED—Three experienced traveling salesmen to complete 1907 selling force; attractive line to retailers; $5000 to $8000 annually to hustlers of ability; permanent. Box 574, Dept. 48, Chicago.

SITUATIONS WANTED—FEMALE.

AN experienced lady desires housekeeper's position in apartment house, hotel or family. Address A. H. P., 115 Telegraph ave.

A YOUNG lady, employed during day, desires position in family, to assist, in exchange for room. Box 4454, Tribune.

COLLEGE girl would like to wait on table in exchange for board and room. Box 4429, Tribune.

EXPERIENCED housekeeper desires charge of rooming-house in Oakland. Address box 4724, Tribune.

GIRL would like position as typewriter, who has knowledge of shorthand. Box 4428, Tribune.

NORWEGIAN girl, good cook, wants to do cooking; wages $30 to $35. Box 4786, Tribune.

SITUATION as chambermaid in rooming house or hotel. Box 4785, Tribune.

WANTED—Girl for nurse work; small family; $30 month. 1618 Alcatraz, South Berkeley.

WANTED—A position as working housekeeper; references. Box 4750, Tribune.

WANTED—Experienced saleslady for bakery; permanent position. Apply Palace Bakery, 1012 Washington street, Oakland.

YOUNG lady would like a position in office of dentist or doctor's reception room. Address 1509 Franklin st.

JAPANESE girl wants position as cook. Call 2028 Market st. Phone Oakland 2627.

SITUATIONS WANTED—MALE.

YOUNG man wishes position in shipping department; experienced book wrapper; salary $12.50 a week. Phone Berkeley 1246.

A BUILDER'S foreman, superintend, or foreman carpenter, open for engagements; thoroughly competent to take hold of any class of building and handle men to advantage; either salary or commission or $1000 in partnership. Box 4426, Tribune.

A POSITION as a bartender; 20 years experience. 560 30th st.

A NEAT Japanese boy would like position to wait on table. Phone Oakland 8506.

A CAPABLE bookkeeper and business woman of 8 years' experience, wishes position with an Oakland firm, after Jan. 1; excellent references. Box 4441, Tribune.

A GOOD Japanese school boy wants situation to do cooking. Phone Oakland 3659.

BRICKLAYER wants chimneys to build and general jobbing. McDougall, Melrose P. O.

BARTENDER, 8 years' experience, references, desires situation. Box 4629, Tribune.

ENGINEER wants position; sober and reliable. Box 4772, Tribune.

GEORGE MEL, ACCOUNTANT, will take charge of the books of several firms at reasonable rates, 952 Broadway.

HONEST Japanese girl wants place to help cook and housework. Call 475 Twenty-fourth street.

SITUATIONS WANTED—MALE (Continued.)

POSITION wanted as day or night watchman or clerk; experienced; character unimpeachable; references. Box 4657, Tribune.

HONEST young man wants situation. Box 4541, Tribune.

JAPANESE wishes a position as cook, wage $50 up. Nomi, 2375 Shattuck, Berkeley.

PLUMBER'S apprentice wants position in non-union shop; 1½ years' experience. 657 Sixth street.

JAPANESE wants a position at any kind of work. Box 4516.

SITUATION wanted by honest young man with some bartending experience; willing to do porter work. Box 4788, Tribune.

SALESMAN, thoroughly capable and of exceptional ability, desires position where energy and push will be appreciated; have sold specialties. Address Box 4500, Tribune.

WANTED—Position by young man with three years' experience in office work. Address Box 4753, Tribune.

WANTED—Position as chauffeur for real estate or other business firm; best of references. Address Box 4597, Tribune.

JAPANESE boy wants place as school boy. Call 605 Telegraph ave. Phone Oakland 4904.

FOR SALE — MISCELLANEOUS.

20—HORSES—20

Broken, single or double, 1100 to 1300 lbs.; 5 and 6 years old; will be sold at

SACRIFICE

WARD & TELEGRAPH AVE., BERKELEY. NOW ON SALE.

FOR SALE—3-year-old driving mare, $50; one pony, $50. 708 6th st.

FOR SALE—A roll-top writing desk and revolving chair in fine condition. Apply phone, Alameda, 1313.

ALMOST given away—Storage pianos; dirt cheap to pay storage; open evenings. Whitehead's Storage, 405 San Pablo.

A—Flexo roofing lasts longer, costs less. Flexo Co., 924 East 12th st., Oakland, or 3269 16th st., San Francisco.

BARN FOR SALE—To be removed; can be easily turned into a dwelling; also new rubber-tired surry and new single harness. Inquire 4396 Telegraph ave., between the hours of 1 and 4 o'clock.

COUNTER scales, slightly used; also new ones. 642 53d st.; phone Oakland 6905.

FINE Jersey family cow for sale; price, $30. 1060 67th st., near San Pablo ave.

FIRE and burglar proof safes; get the old reliable Hall Standard Safe, manufactured by Herring-Hall-Marvin Safe Co. Ample stocks, all sizes. Office 952 Broadway. H. C. Semple, Agent.

FOR SALE—A 5-horse power gasoline engine. 1052 58th st., Oakland.

FOR SALE—Small, young, sound horse; gentle; rides and drives; a snap; $75. Address P. O. box 111.

FOR SALE—Second-hand brick. Address Box 4784, Tribune.

FOR SALE—Small heating stove, for coal or wood. 1379 10th ave., East Oakland.

FRESH MILCH cow and calf; cost $60; one Jersey cow, cost $65; bring $60 and take all of them; big snap. Corner Sunnyside and Mountain View avenue, Elmhurst.

FOR SALE—Kitchen stove with waterback, Oakwood Grand; will sell cheap. 1123 Myrtle st.

FOR SALE—Nice three-year-old saddle worn by Hart Boswell; also five-year-old trotter by Diablo; must be sold at once. 2523 Eagle ave., Alameda.

FOR SALE—Young driving horses, both of them broke. Call early for choice. 14th and High st., Fruitvale.

FOR SALE—Cheap; 1 horse, buggy and harness. Inquire P. H. Rielly's real estate office, Elmhurst, Cal.

I WILL sell you a lot, 40x100, in the prettiest tract in this country, for $400; $40 down and $6 a month; no interest or taxes; street work, sidewalks, everything complete; some elegant homes near this tract. Macdonough Bldg., room 1.

J. NAVONE, Oakland saw works. 666 Washington st., cor. 3rd. D. C. motors, 220 and 500 volts, generators, gas engines, 1 to 6 H. P.

MAGNIFICENT almost new Moquet carpet; 60 yards; also 1 brass bedstead at a bargain; make offer. 403 Eighth st., near Broadway.

MATCHED team of Buckskin horses, 5 years old; weight 1900 lbs; also harness; a fine light delivery team. Box 4703, Tribune.

ONE fine old violin for sale. Box 4756, Tribune.

PARTNER, with $3000 to $5000 cash wanted to take active management of big paying restaurant; license and 10 years' lease secured. Box 4607, Tribune.

SECOND-HAND lumber and doors for sale at 137 East 12th st., cor. 3d ave.

SOME fine singing canary birds for sale. Inquire at 259 9th st.

SAFES—Herman Safe Co., agents McNeal & Urban safes. 129 [illegible] S. F.

FOR SALE—Almost new, Jewel gas range. 49th and Calhoun ave., Melrose.

BLACK mare, 1100 lbs., 6 years old. 1212 12th st., after 6 P. M. or Sunday.

WHITE steamer, 1906 model. Address R. Rowland, Pacific Garage, Berkeley. Telephone Berkeley 814.

BUSINESS CHANCES.

ATTENTION INVESTORS!

Telegraph avenue property near the University for sale. We are on the ground and can deliver the goods. FOR INSTANCE: Fine business site 50x135 on Bancroft near Telegraph at $100 LESS than adjoining property. ALSO—South Berkeley near Key Route, attractive home, 6 rooms, west frontage. A snap for $3250.

SANBORN & CO.

REAL ESTATE

Bancroft at Telegraph

Phone Berkeley 1061.

A GREAT opportunity in cheap lodgings line, $300 a month or more can be had at 1115 Broadway, Room 6; a builder preferred; or call 802 Madison, Pierce. This is hurry business.

WANTED—Reliable party to invest $750 in one of the best paying businesses in city; salary $200 per month to right party. For information call at 719 11th street (upstairs).

A FIRST class bakery and restaurant at railway station for sale. Box 4491, Tribune.

BEST grocery in Golden Gate; must be sold; large new stock; cash trade; act quick. Phone 2051 or Box 4529, Tribune.

BUTCHER shop for sale—First-class in every particular; price $800. Address Box 4436.

FOR SALE—Coal, wood and feed yard, horses and wagons; fine business; cheap. 671 6th st., near Castro.

FOR SALE—A small grocery and bakery on account of sickness, cheap. 1049 55th.

FURNITURE STORE, new and second-hand, best location in town; clears $500 per month; can show facts. Box 4721, Tribune.

FOR SALE—Coal, wood and feed yard, horses and wagons; fine business; cheap. Box 4713, Tribune.

FOR SALE—An old established painting and interior decorating business; will sell good-will; for price of stock; other interests take up owner's attention. Address Box 4545, Tribune.

GENERAL store, large stock groceries, dry goods, shoes, etc.; fine yard, barn, and good living rooms; 5 years' lease at $30 a month; sale account sickness; stock and fixtures $2100. At Key Route Station. Room 6, 1115 Broadway.

$3000—One of the best country hotels in Alameda county; good bar business; cheap rent; long lease. See Mitchener and Barton, 916 Broadway.

PARTNER, manager, Oakland, San Francisco; variety lines, monopoly; everybody wants them. Box 4651, Tribune.

WANTED—Man wishes to get in on the "ground floor" of high grade proposition; system and particulars will satisfy; make appointment. Box 2894, Tribune.

WANTED TO RENT—Place in or near Oakland suitable for poultry; I have a thorough knowledge of the business and would like a partner for fancy poultry raising. Box B. W., 3084, Tribune.

WANTED—A reliable man to open a hardware store, farming implements, wagons, etc.; there is no better place on the coast. Box P. W., 3058, Tribune.

YOUNG MAN of character and integrity now holding responsible position desires to meet party who can invest $300 to $500 in big paying enterprise. Prefer woman who is free to travel. Address Box 2763, Tribune office.

GOOD paying restaurant; best location; with lease. Apply 1518 Broadway.

DON'T miss this; grocery store, A1 location, other business; will sell 10 per cent under invoice, if taken at once. Box 2908, Tribune.

FOR SALE—An established shoe store and repair shop; sales $500 a month. Box 3123, Tribune.

ONE SPAN matched black horses and buggy for sale, at Gates' stables.

WANTED—Partner in my real estate business; I make specialty handling suburban property; am making money; have more business than I can attend to; the right man with a few hundred dollars can secure one-half interest; experience not necessary. Box 4733, Tribune.

$600 for investment in a corporation in Goldfield; ground floor proposition; a big paying business investment. For details, address P. O. Box 288, Oakland.

MASSAGE.

ALCOHOL massage. Pearl Ross, Room 4, 1054 Broadway.

ALCOHOL massage. Florence Cummings, The Alta House, No. 901½ Washington st., room 12.

CABINET baths and massage, 921 Broadway, suite 25.

FRANKIE WILLIAMS, formerly 217 Post st., San Francisco, at 1241 Broadway, Oakland, room 5. Massage.

INSTITUTE OF MASSAGE—Graduate operator, electric vibrator for rheumatism; tired feeling; tub and thermal baths. 26 Telegraph ave.

MISS HASTINGS, an English lady, gives alcohol massage. Room 2, 869 Washington st.

MISS TYRRELL—Shampooing, scalp treatment, facial massage; will go to people's homes. Address 962 Market st. Phone Oakland 6862, Tribune.

MAGNETIC and scientific massage. Room 11, No. 905½ Washington st.

MISS HASTINGS, an English lady, gives alcohol massage. Room 2. 869 Washington st.

MISS SHERWOOD, massage. Room 15, Pacific House, 869 Washington st.

MISS BUSTER BROWN, massage. Rooms 1 and 2. 1054 Broadway, cor. 11th st.

MME. MONTAGUE, an experienced masseuse, formerly of 323 Kearny st., San Francisco, genuine magnetic massage and electric treatments for both sexes; particular attention paid to nervous cases; select patrons only. 906 Washington st., room 8.

SWEDISH massage, alcohol baths. 906 Washington st.

TUB baths and scientific massage. Suite 23, 530 Thirteenth st.

DAY AND CONTRACT WORK.

WILL build your house on percentage or contract; reliable construction, new eastern plans. Brunswick & Co., 1311 12th ave.

FOR cement work and repairing address B. O. Burns, general delivery, Oakland.

J. ODIEN, carpenter and builder; jobbing day or contract. 822 Linden st., West Oakland.

H. SNELLENBERG, carpenter and builder; day or contract; plans and estimates furnished free. 850 Madison st., Oakland, Cal.

IF you want your walls tinted and painted at reasonable price, address Painter, 806 Willow st. and get my estimates.

OUR factory saved, with complete stock of bar fixtures, billiard and pool tables and supplies; all orders filled immediately. The Brunswick-Balke-Collender Co., 20th and Harrison sts., San Fran.

PLASTERER wants work of owner; $4.50 per day. Box 2872, Tribune.

IF you want the best painting or paper-hanging at the lowest price see me for quick work. Box 4782, Tribune.

WANTED—Work by two non-union lathers; contracts. Box 4752, Tribune.

LAUNDRY.

JAPANESE TOKYO LAUNDRY—formerly 420 Francisco st., S. F. now located 1724 Filbert st., Oakland. Phone Oakland 2312. Nearly all clothes with us at time of fire were saved.

LOCKSMITHING.

T. Schirrmacher, locksmithing, instrumental, tool and model work, cutlery grinding and saw filing. 855 Clay st. Phone Oakland 4717.

BICYCLES

FOR SALE—A ladies' Columbia bicycle, in excellent condition; very cheap. Call 955 Adeline st.

MONEY TO LOAN.

MONEY LOANED

ON pianos, furniture, insurance policies, salaries or securities of any kind; no publicity; absolutely confidential; no waits or delays; money given same day as application is received; lowest rates, easiest payments; we charge no commissions; we are the oldest and largest company west of New York; call, write or phone.

EASTERN BROKERAGE CO

1065 Washington street, rooms 20 and 21. Phone Oakland 8180. Open Saturday evenings until 9 p. m. Temporary San Francisco offices, 454 Hayes street near Fillmore.

HOUSEHOLD

ROOM 3, MACDONOUGH BUILDING.

LOAN CO.

"RELIABLE MONEY LENDERS,"

on furniture, pianos, horses, vehicles, etc. Security remains in your possession undisturbed. No publicity, strictly confidential and private, without inquiries of friends or employer. Money often advanced an hour after application. Full amount given, no advance charges deducted. Easy monthly or weekly payments arranged to suit your convenience; liberal discount option. We show you the exact cost of a loan at lowest rates, and make no unforseen charges. Our methods, quickest service, straight dealings, courteous treatment and no deception. Call write or phone Room 3, Macdonough Bldg., 14th and Broadway. Phone Oakland 6930.

San Francisco: Room 70, 509 Golden Gate.

W. F. O'BANION

ANY amount on furniture, pianos, diamonds, cows, horses, vehicles, or any kind of security; lowest rates; no publicity; pay as you please, and when you please on account of principal; interest reduced accordingly. Call, write or phone W. F. O'Banion, 458 Ninth st., and he will call upon you. Phone Oakland, 4369.

Established 1869—MONEY LOANED on Diamonds, watches and jewelry; private loan department; business strictly confidential.

American Loan-Jewelry Company

909 Broadway.

FROM $100; any amount; any proposition; on realty. DU RAY SMITH, 494 10th st.

LOANS TO WORKING PEOPLE

Are you employed?

Do you earn a salary or wages?

Do you ever need a little extra cash? Sometimes?

Then see us. We make accommodation loans from $10 to $50 to working people just on note; no other security necessary. Deal with an old established and reliable firm. There is a difference, as regards service, in where you deal.

PACIFIC LOAN CO.

Room 305, Bacon building, Oakland, Cal. Office hours, 12 o'clock m. to 6:30 p. m.

Money Advanced

Salaried People

permanently employed, without security or endorsement; payments to suit; lowest rates. Call and get my terms. No trouble to talk it over with you.

D. D. DRAKE

301 St. Paul Bldg., 12th and Clay. Phone Oakland 8669.

At 1608 8th Street

LOANS made; all kinds, any amount; reasonable rate. Phone Oakland 4340.

On Diamonds, Watches, Jewelry, Sealskins, Furs, Clothing, etc. Banking rates. Private offices and fire-proof vaults. Goldwater's Loan Office, 914 Broadway, bet. 6th and 7th, Oakland.

OAKLAND Loan and Trust Co.—Salary loans; established seven years. Room 25, 1003½ Broadway; hours 9 to 4.

ANY salaried employe can get on his note:

Amt.		Monthly.		Semi-Mo.		Weekly.
$50	repay	$13.25	or	$6.65	or	$3.35
30	repay	8.00	or	4.00	or	2.00
15	repay	4.00	or	2.00	or	1.00

Our installment and rebate plan saves half the interest paid otherwise; business confidential. 267 Bacon bldg.

DIAMOND JEWELRY CO., 915 Broadway — Money loaned on diamonds, watches and jewelry.

SALARY LOANS at most reasonable rates, without publicity. C. B. Hodges & Co., room 84, 1065 Washington st.

LUTTRELL & CO., 58-59 Bacon block. Loans on real estate. Building loans.

MONEY loaned salary people and others upon their own names without security; cheapest rates, easiest payments; offices in 59 principal cities; save yourself money by getting our terms first. TOLMAN, 1016 Fillmore st., formerly 553 Parrott Bldg.

DON'T borrow on salary until you see F. A. Newton, 612 Union Savings building.

MONEY WANTED.

WANTED—$200 (security $1000); will pay 1 per cent per month. Box 2602, Tribune.

WANTED—Money for investment in first mortgages. 6 to 7 per cent net for you. Luttrell & Co., 58-59 Bacon block.

$50 FOR loan of $300 6 months; city school principal; salary $1800. Address box 2110, Tribune office.

WANTED—Flat loan of $1600 to build a home; principals only. Box 144, Tribune.

MOVING AND STORAGE.

BEKIN'S Van and Storage; packing, moving and storing furniture; brick warehouse; shipping at reduced rates. 1016 Broadway; Tel. Oakland 907.

COOK-MORGAN Storing & Moving Co.—Furniture, pianos, merchandise, packing and shipping. Office, 503 14th st.; phone Oakland 3235.

LYON STORAGE AND MOVING CO., largest vans and warehouses; cut-rate shippers. 468 11th st.; Tel. Oakland 2071.

WE ARE amply prepared to store your pianos and furniture in iron warehouse at reasonable rates.

F. F. PORTER, 466 8th st., Phone, Oakland 1990.

WHY pay storage? Will take proper care of your furniture six months or more. A1 references. Box 4745, Tribune.

DRESSMAKING.

BUTTON and buttonholes, accordion side and fancy dress pleating; umbrellas repaired. California Pleating Co., 405 14th street.

COMPETENT dressmaker by the day; $2.50. Phone 8209.

DRESSMAKER to take work home; would like to get work from stores and factories. 1110 21st st.

FASHIONABLE dressmaking by day $2.50; write 700 46th st.

MME. DENNING, French dressmaking; popular prices. 1923 Magnolia, near 20th.

M'DOWELL DRESSMAKING and MILLINERY SCHOOL—Rates for this mo.; positions secured; patterns to cut; evening classes. 1018 Washington st.

PERCIVAL Dressmaking school; diplomas given. 1065 Washington, over [illegible]

PATENTS.

CARLOS P. GRIFFIN, patents and trade marks; late examiner in U. S. patent office. Tel. [illegible] Fillmore, S. F.

CARPET CLEANING.

Ogden & Pitkin, carpet layers. [illegible] Market. Cleaning, sewing, refitting. Oakland 3269 or 1781.

STICK to the old reliable firm, Alameda County Carpet Cleaning Works, [illegible] 3d st.; phone Oakland 2504.

HOUSES AND ROOMS WANTED.

A nicely furnished house of 6 or 7 rooms for a respectable family of 4; East or North Oakland or Alameda. Address Mrs. H. G., 1529 7th ave., Oakland.

MAN and wife, 6 years old boy, want to take charge of city or country place. Box 4755, Tribune.

WANTED—Cottage or house, 6 or 7 rms.; rent $35 or $40; will take lease; references if required. Box 4612, Tribune.

WANTED—By man and wife (no children) two living rooms, furnished; permanent. Address W. L. Spencer, 472 7th st.

WANTED to rent—Furnished house (walking distance) for 3 to 6 months, to responsible party; will pay the term in advance if satisfactory; give full particulars. Address Box 4130, Tribune.

WANTED—Two neatly furnished rooms; adjoining preferred; away all day; must be reasonable. Box 4741.

WANTED—To rent a furnished house, flat or cottage; walking distance to Broadway if possible; immediately. Box 4628, Tribune.

WANTED, by a Young Man—Room and board in private family. Box 4748, Tribune.

WANTED—To rent furnished cottage; responsible party; year's lease. Box 4732, Tribune.

WANTED—To rent 10 or 12 rooms furnished for rooming house; close in. Box 4751, Tribune

WANTED—One furnished front room for man and wife, by Monday; describe the rooms and state price. 1016 Clay street.

WANTED by Man and Wife—2 or 3 rooms in private family for housekeeping, furnished or unfurnished. Box 4554, Tribune.

THREE furnished rooms wanted immediately; not over $25. Address 691 37th st.

WANTED—To lease, 12 to 20 rooms unfurnished, or partially furnished; responsible parties; close in. Room 10, 1010½ Washington st.

WANTED—Cottage or flats near S. P. trains; reasonable; $1500 down, balance terms. Box 4531, Tribune.

WANTED—1 or 2 housekeeping rooms, $4 to $6 a week within 8 blocks of City Hall; no children. Box 1151, Tribune.

WANTED—2 neatly furnished rooms; suite preferred, parties away all day; must be reasonable. Box 4711

WANTED to Lease—12 to 20 rooms, furnished or unfurnished, close in. Room 10, 1010½ Washington st

WANTED—5 or 7-room house, close in furnished or unfurnished. Box 4779, Tribune.

WANTED—A doctor's office, centrally located. Box 4730, Tribune

YOUNG man wants furnished room to bach; state price. Box 4749, Tribune.

ROOMS AND BOARD WANTED.

GENTLEMAN wishes furnished room and board with private family; no other roomers; convenient to 22d Key Route and Narrow Gauge. Box 4419, Tribune.

ROOMS and board, near postoffice by lady clerk; not over $30. Box 4754, Tribune.

SINGLE room and board in private family by tradesman; state terms. Box 4747, Tribune

TWO working men want room and board; private family preferred, at $5 50 or $6 a week. Address Box 1166, Tribune.

WANTED—Young man desires to room and board with Catholic family. Can furnish best of references. Box 4261, Tribune

WANTED—Board and room by young couple; centrally located; private family preferred. Address 170 John st., Oakland.

WANTED—In private family, 2 or 3 rooms and board for family of four. References furnished and good price paid. Piedmont, Linda Vista, near Telegraph ave., or Berkeley. Family will be here about Jan. Will rent a furnished house. Address Box 4173, Tribune.

WANTED by young married couple—3 connecting housekeeping rooms in the neighborhood of Brush and 14th sts Box 4040, Tribune.

WANTED—A plain, small furnished room by lady who is out all day; reasonable. Box 4187 Tribune.

YOUNG man wants board and room in private family. Box 4193, Tribune.

YOUNG man of good habits, employed at trade, desires room and board in good family amid home surroundings; state price and particulars. Scandinavian family preferred. Box 4247, Tribune

YOUNG gentleman wishes board and room in private family, about 15 minutes' walk from Broadway; references exchanged. Box 4547, Tribune.

YOUNG lady desires room with breakfast and dinner provided with respectable family; good location near Key route or narrow gauge, permanent; terms. Box 4107, Tribune.

YOUNG bachelor in San Francisco office desires room with breakfast evening dinner or room, with boarding house near by; modern conveniences; home comforts; state full particulars. Phone Box 4611, Tribune

BOARD and room in private family wanted by two young men; state price. R B. Borum, 2059 Market st

WANTED—Room and board by single man; reasonable, state terms. Box 4665, Tribune.

FOR RENT—MISCELLANEOUS.

For Hire for the Winter

Twenty heavy working horses with harness and drivers. No wagons, to be in charge of boss hostler. Address with best offer, Norris & Rowe's Circus, 1151 Washington street, Oakland Cal

BASEMENT—Three large rooms, half block from Melrose station low rent. Inquire Gerson fourth house, left side, Deering ave., Fruitvale.

SPACE for cigar stand for rent, lease $20, a bargain; right on San Pablo ave., can't be duplicated. Inquire 536 San Pablo ave.

BARN for rent. Inquire 753 4th street.

FURNISHED FLATS FOR RENT.

TO RENT—Lower flat of four rooms completely furnished for housekeeping; middle-aged couple preferred; references exchanged 1766 13th ave., cor. 26th street.

FLAT of 6 sunny rooms for rent; furniture for sale. Address Box 4358, Tribune.

FURNISHED apartment or upper flat, 3 or 4 rooms and bath; gentleman, wife, daughter, grown. Address Box 4196, Tribune.

NEWLY furnished 5-room flat; upright piano; rent $20; $525; must sell. 4794 Telegraph ave.

$50 a month for 7-room flat, one block from narrow-gauge station; furniture for sale, $650; 4 rooms rented $76 Room 6, 1115 Broadway; open New Years.

TO LEASE.

ATTENTION, BLACKSMITHS!

$5500—We have a blacksmith, carriage-making and horseshoeing shop, located in the heart of Oakland; income over $400 per month; 18 months' lease at $35 per month; owner retiring from business. For full particulars see the George W. Johnson Co., 111 Bacon Block.

DRIVING horse, 8 years old, gentle, suitable for family or business purposes. 1068 3d st.

FOR LEASE—One year, 5-room cottage, $40 monthly; guarantee necessary. Phone Oakland 5662, before 9, after 6.

WANTED—To lease; lot or rent grounds for tent; references. Box 2531, Tribune.

FURNISHED ROOMS TO LET.

ALL newly furnished, 3 sunny rooms for gentlemen; walking distance; reasonable; references Apply 210 East 12th st.

A FURNISHED front room for housekeeping. 1330 Adeline st.

FURNISHED rooms, also two unfurnished housekeeping room, one basement room $6 708 6th st.

NICELY furnished small room. 1165B Alice st.

A LARGE front room on second floor; references. 1315 Franklin cor. 17th st

A NEW furnished front room to let; electric lights, hot and cold water. Apply at 403 Chestnut.

A FURNISHED room to let at 59 6th st.

A SMALL, nicely furnished front sunny room, 762 15th st

BEAUTIFUL large sunny front room for one or two gentlemen, electric light and telephone, rent reasonable. 866 Milton st., off of San Pablo.

ELEGANTLY furnished rooms in private home, modern conveniences. 20th and Harrison sts.

FURNISHED front room, bay window, running water, bath, gas; gentleman. 1662 Webster st.

FURNISHED front room opposite park. Call 309 East 12th st.

$12 for 5 rooms, bath, central.
$10 to $18, rooms in private family; Key Route station
$15 for 2 unfurnished rooms, close in.
$16 for two rooms in Alameda, housekeeping; also others with or without housekeeping.
At ROOM 6, 1115 BROADWAY.

FURNISHED room suitable for gentleman. 950 Brush st.

FURNISHED room for lady to let, at 577 Grove st.

FOR RENT—Nicely furnished front room and alcove, suitable for two; 5 minutes from city hall. 1115 Brush st.

FOR RENT—Newly furnished, large sunny rooms, on north side of street; select neighborhood. Apply 63 9th st.

FREE room rent for agreeable young lady attending school; must be of good habits; object companionship. 377 Wallsworth ave.

FRONT sunny room, bath, closet, two beds, refined neighborhood, near Key Route 584 31st

FOR RENT—Newly furnished sunny front room; walking distance. 770 19th st.

FOR RENT—A large furnished room on first floor, with outside entrance. 1250 Franklin street.

FURNISHED room; sunny and central. 564 Fourteenth street.

FURNISHED room suitable for gentleman. 950 Brush st.

FURNISHED room, small east room for gentleman, bath, electric lights, phone; $3 per week. 544 31st.

FURNISHED rooms to rent at 417 15th st., bet. Broadway and Franklin.

FURNISHED rooms for rent at 1143 7th.

FURNISHED ROOM to let, $7 a month. 371 22d st

Golden West Hotel

N. W. cor. 8th and Franklin sts.—Just opened and centrally located; hot and cold water in every room; electric lights; 50c to $2 per day; special price for permanent; must be seen; open all night. A. VAYSSIE, Prop.

LAMB APARTMENTS, 120-122 11th st.; newly furnished, single and en suite. Phone Oakland 4104.

LARGE furnished room for one or two gentlemen, four blocks from 16th st. station. 1677 14th st

LARGE sunny front room, large closet; use of laundry and bath 669 32d, near Grove

NICELY furnished sunny suite, also single room, phone, bath 1165 Alice st.

NICELY furnished sunny rooms with bath; rent reasonable. 784 8th st.

NICE sunny room, suitable for 2 gentlemen. 810. 1141 Filbert st

NICELY furnished suite; also single room 1171 Alice st; bath and phone.

NICELY furnished suite; central; fireplace, bath separate entrance; suitable for one or two 715, Flat A. 20th st.

NICELY furnished sunny rooms; adults 1116 Brush.

NICELY furnished sunny front rooms with grate; bath, convenient to trains. 168 Ninth street

NICE rooms from $3 a week up. Gladstone, 921 Broadway.

HOTEL ARLINGTON,
Ninth and Washington; elegant rooms, single or en suite; special rates to families, travelers and transients; American or European plan.

ONE sunny front room, with small room if desired 544 Twentieth street

READY first of January elegant front room with board for two men; bath; home comfort, also one single room with board Phone Oakland, 5105.

ROOM furnished near Key Route trains; bath, electric lights, private family. 3775 Howe street.

SUNNY front room, modern, half block Grove street car; $12 per month. 682 33d street

SOBER man wanted to share furnished room. $3.50 month Geo. Wortser Home Restaurant, Dimond, Fruitvale

SUNNY front room furnished for gentleman 1024 Wood st., W. 12th st. car line

SMALL front room; $2 per week. 778a Harrison street.

SUNNY front room, running water; reasonable 714 11th st Suitable for two.

SUNNY furnished rooms. 521 19th st., near Telegraph ave

SUNNY furnished rooms 521 19th st, near Telegraph ave

THE ROB ROY

344½ 11th St., near Franklin
Newly furnished rooms, hot and cold water; permanent and transient. Phone Oakland 1911

THE HARVARD 429 San Pablo ave.—Modern furnished rooms near Key Route, day, week or month; transient. Phone Oakland [illegible]

TWO nicely furnished front rooms to let; five minutes walk to Key Route station; gentlemen preferred No 843 34th st, near Market

The Haller, cor 22d and San Pablo ave—Furnished rooms; transion accommodated

TWO nicely and newly furnished rooms; upper flat, sunny side, rent reasonable. 555 29th street.

TO RENT—Large sunny furnished room with dressing room hot and cold water, convenient to Key Route and a car line; gentlemen preferred, $20. Box 1437, Tribune.

TWO unfurnished room, for rent; no children. 777 18th st. Phone Oakland 2044

TWO sunny, newly furnished rooms, suitable for 1 or 2 gentlemen, modern conveniences and centrally located. 867 Grove st., bet. 7th and 8th sts

TO RENT—4 rooms 2 furnished: or 4 unfurnished; first house off Telegraph, convenient to Key Route, no children. 180 60th st

TWO gentlemen—Nicely furnished rooms, hot bath and all modern conveniences, three blocks from Berkeley station. 1936 Berkeley way.

THE GLOBE HOTEL,
12TH AND BROADWAY, OAKLAND.
ROOMS FROM 50c UP.

WELL furnished front rooms, for gentlemen; with or without board phone; bath and gas; near Key Route; $2.50 and $3.00 per week; also a stable for rent. 692 34th st., near Grove.

556 Athens ave., near Key Route—1 sunny front room, for man or woman, working in city; price $10.

ONE or two gentlemen friends can get board and room at 1114 San Pablo ave., near 25th st. (upstairs).

FURNISHED room for rent. Call 215 13th street.

FURNISHED room for rent. Inquire at 1322 Harrison st.

LARGE furnished room, suitable for 3 men; also beds 25c per night. 162 5th st.

SUNNY furnished rooms to let, with respectable family, at 1107 34th st., corner of Chestnut.

SUNNY furnished rooms in private family, young men preferred. 1123 Chestnut.

FURNISHED ROOMS (Continued.)

918 Adeline—Sunny room, 2 beds, running water, $15; outside room, $6; large attic room with gas, $12, for two; housekeeping allowed.

TWO steady men can have comfortable room, rent reasonable. Cor. 38th and West sts., over store.

MODERN rooms with heat; central. 673 10th st.

A SUNNY bay window room for gentleman. 1168 Jackson st.

TWO connecting rooms, sunny, suitable for 3 or 4 gentlemen. 1360 Webster st.

FURNISHED front room, 1 block from Market st. station; gentlemen. 961 8th.

ROOMS, privilege housekeeping; gas; near Grove st. 676 30th st.

3009 Harper st., Ashby Station, Berkeley—Furnished front room, close to trains and cars.

UNFURNISHED ROOMS TO LET.

ENTIRE upper floor of 3 beautiful rooms and bath for unfurnished housekeeping at 171 11th st., ready now. Call Jan. 1.

ONE large front unfurnished room, fireplace, gas and use of bath. Call 769 20th st.

TWO or three unfurnished rooms, centrally located near local. Box 4664, Tribune.

THREE unfurnished rooms to let; modern conveniences; all new. 1279 E. 15th.

FURNISHED HOUSES. FOR RENT.

FOR RENT—9-room house, completely furnished. 530 38th st.

FIVE-ROOM sunny cottage. 2121 Essex st., Ashby Station, Berkeley; rent $30

FOR RENT or lease—Furnished or unfurnished cottage of 7 rooms, at 920 Poplar, near 8th st.; ½ block from st. cars and 2 blocks from Adeline station; references required. Apply between 10 and 5 o'clock.

FOR RENT—13 rooms, partly furnished; furniture not for sale; suitable for roomers Room 10, 1010½ Washington.

FOR RENT—To responsible parties, a nicely furnished sunny house, eight rooms and bath, first-class neighborhood in Berkeley; three blocks to S. P. and Key Route depots, ½ block to Telegraph ave. cars. Rent $100 per month. Address Box 64, Tribune.

TEN-ROOM boarding and rooming house; full of boarders; 10 minutes' walk from Fourteenth street; handsomely furnished; large grounds; all conveniences; rent cheap. Address box 4718, Tribune

FOR RENT—5 rooms, comfortably furnished, to family without children, who will board owner and gardener, on terms to be arranged; on car line 20 minutes from 14th and Broadway; high ground, fine view; none but responsible, refined parties with references desired. Apply by telephone before 11 A. M or after 5 P M Phone Oakland 8855.

UNFURNISHED HOUSES FOR RENT.

FOR RENT—A cottage of three rooms. Rear of 1250 Franklin st.

FOR RENT—8-room house near Key Route 761 Forty-fourth street, Oakland; phone Oakland 7196.

A NEW house of 6 rooms and bath to let, corner 13th ave. and 23d st., East Oakland.

A PRETTY home to let; rent, $40 2925 Wheeler st., near Ashby ave., Berkeley. Apply at 668 18th st., Oakland.

FOR RENT—4-room cottage. Champion st., near School, 1 block from Fruitvale ave.; rent $20.

MODERN new 8-room house, N. E corner 5th ave. and East 9th st. Call at Nealls, 1007 Broadway. Phone Oakland 1530

TO RENT or lease, $40 per month, 10-room house and bath; well arranged to re-rent. 1108 East 15th st

FLATS TO LET.

FOR RENT—5-room flat on 11th st, 3 blocks of Broadway, front can be used for business; suitable for photograph, millinery or family restaurant; rent $75. Apply Room 20, 1309 Broadway (upstairs).

FURNITURE of 6-room flat, nearly new, for sale, $325, flat for rent, $35. F. Grosscup. 777 Bacon Block.

FOR SALE—Complete furnishings of a central sunny corner 6-room flat; flat for rent Tel Oakland 7696.

A NEAT 4-room modern flat newly furnished, in San Francisco, $375; rent $27.50. 1231 11th ave., Sunset; immediate possession.

FLAT of 4 rooms, furnished or unfurnished, no children. 2508 Central ave., Alameda.

NEW sunny flat to let—Six rooms; furniture for sale; complete. 531½ 19th st.

BRAND new upper 4-room flat; fuel, gas, electric light bath, rent $30; adults only Call 580 62d st.

THREE rooms, modern flats, bath. 848 54th st.

STORES AND OFFICES FOR RENT.

FOR RENT—Store; best location for butcher shop Apply at corner Stanford and Vallejo st., Golden Gate.

LAWYER preferred. Furnished office at room 6, 1115 Broadway.

UNFURNISHED 5-room flat, close in; business or housekeeping; $75 month. Room 6, 1115 Broadway.

OFFICES for rent in Hook's Bldg., 419 12th st.

OFFICES to Let—Sunny, front rooms, right in business center in Berkeley; rent very reasonable. Apply 2183A Shattuck ave. Phone Berkeley 3427.

TWO rooms in Abrahamson Building for offices; heart of the city, for rent. Apply Abrahamson's, 13th and Washington sts.

FOR RENT—Fine large room, 30x30, in the wing of Blake House on Clay st. and 11th st.; freshly decorated; suitable for business. Call and see it.

FURNISHED HOUSE WANTED.

WANTED—To lease from Jan. 15, sunny 7-room furnished house (4 bedrooms), good neighborhood, accessible to trains; ($50 to $65); no silver or linen required; references given. Address C. S Kaiser, 156 East 12th st

HOTELS.

HOTEL GIBSON

The leading European hotel of Oakland, all modern improvements
Headquarters for traveling tourist.
Rates: One dollar a day and up.
Special rates by the week or month.
Centrally located.
1016 Clay St., Cor 11th St.
Formerly Adams Hotel, S. F.

JUANITA HOTEL, 822 San Pablo ave—New management, nice large sunny rooms by day, week or month; commercial and country trade solicited.

HOTEL ST. PAUL

New; 200 furnished rooms 75c to $2 per day; elevator all night. 528 12th st., corner Clay. Oakland.

WHERE TO EAT.

COTTAGE RESTAURANT, 473 10th, bet. Broadway and Washington st.—Best and most popular eating house at popular prices; waffles a specialty.

FOR the best meals in town go to the GALINDO hotel, corner Franklin and 8th sts.; board by the day, week or month at lowest rates in town; special Sunday dinner.

KLONDYKE RESTAURANT. 830-833 Washington bet. 6th and 7th. Good meals all hours. 10c up.

MRS. J. B. SHAY has resumed business at the Galindo Dining Rooms.

ORIENTAL RESTAURANT. 467 8th st. Good meals all hours. 10c and up.

ROOMS AND BOARDING.

156 E. 12th st., cor. 3d ave., East Oakland; beautiful furnished room with board; all comforts of a refined home at reasonable rates. Phone Bay 941.

A FRONT alcove room for 2 or 3; first-class board and service; also smaller room; reasonable. 119 10th st.

BOARD and room. 1040 Filbert st.

COMFORTABLE, warm, alcove room; central; excellent table board. Phone Oakland 8062.

EXCELLENT board and room; fine table; near car line and local. 1001 Adeline, cor 10th.

FIRST-CLASS board and lodging in private home; all conveniences; home cooking. Phone Alameda 860.

FOR RENT—Sunny rooms with board, in private family; bath and phone; near Telegraph avenue and Key Route. 435 37th st.

IN private family, two beautifully furnished, sunny rooms, with excellent board; on car line, 12 minutes to Broadway. 1528 Eighth avenue.

LARGE sunny rooms; fine view, large grounds and porch; best board; on car lines, near train. N. W. corner 13th ave. and East 21st st.

NEWLY furnished large sunny suite, running water, clothes closet, everything first-class; private, central; also 1 single room, excellent home board. 1207 Castro st.

PALM INN, 534 25th st., Oakland—Family hotel, large, airy rooms; beautiful location near Key Route station; thirty minutes to San Francisco.

1305 Madison Street
ROOMS AND BOARD
MISS HIGGINS.

PRIVATE family will room and board 2 gentlemen if they will occupy one room; price $27.50 per month each. Bet. Grove and Telegraph, 1 block from Key Route. Box 4757, Tribune.

ROOM and board for gentleman; running water, fireplace; near train. Box 475, Tribune office.

ROOM and board; private house; modern conveniences; first-class; 6 blocks from the Key Route. 2125 Elm st., near 34th and Telegraph ave.

ROOMS with board. 1379 Harrison st., phone Oakland 3273.

ROOM and board board, steam heat; sunny rooms. 1076 14th st.

THE ELWOOD, 592 Sycamore street; Furnished rooms, with first-class table board. terms reasonable.

VERY attractive furnished rooms and first-class board; best location in Alameda 1705 Central ave., corner Grand.

WE CAN ACCOMMODATE THREE OR FOUR YOUNG MEN; ALSO MAN AND WIFE; BEST ROOMS AND TABLE IN TOWN FOR MONEY; REFERENCES. 1001 ADELINE.

1014 7th ave., furnished for housekeeping 2 rooms; bath; laundry; no children.

SUNNY room and board for couple, 2525 Central ave., Alameda; five minutes' walk from either railroad; private family.

HOUSEKEEPING ROOMS.

The "San Pablo"
Cor. Mead and San Pablo

THE FINEST and MOST SELECT Apartment house in Oakland; complete in all its appointments; centrally located; rates most reasonable.
One, two, three and five-room apartments, furnished or unfurnished. Tel. Oakland 7838.

A SUITE of fine, furnished rooms; sunny; gas, running water, open grate; privilege of bath and stationary tubs; location fine; adults only. 1227 Third avenue, corner East Fifteenth street.

AT Piedmont station, entire upper floor of private residence consisting of three large handsomely furnished rooms and alcove, also bath; piano and telephone. Inquire at 3795 Howe st.

FOR RENT—Two unfurnished connecting front rooms for light housekeeping; also a well furnished front room; running hot and cold water. Inquire 1319 Grove st., SW cor. 17th st.

FOR RENT—2 large furnished front rooms for housekeeping; few minutes' walk to Key Route station. 1029 San Pablo ave., cor. of Milton st.

A LARGE room for light housekeeping, suitable for 2. 418 3d st.

790 Apgar st., off Grove near 38th—2 sunny housekeeping rooms in basement, 2 blocks from Key Route.

ENTIRE upper floor of 3 beautiful rooms and bath for housekeeping at 171 11th st., ready now. Call Jan. 1.

FOR RENT—Housekeeping rooms. 1407 Castro st.

FURNISHED housekeeping rooms, $4 a week and up. 554 East 16th st.

FURNISHED rooms for housekeeping at 1520 Franklin st.

FOR RENT—Two nice furnished front rooms for light housekeeping. 1114 San Pablo avenue, corner Twenty-fifth street.

FRONT BAY WINDOW; suite very sunny rooms; water; light housekeeping. 676 17th street.

FOR RENT—2 rooms, furnished for housekeeping, very reasonable. Apply 853 40th ave.

HOUSEKEEPING rooms vacant today. 413 19th st., bet. Broadway and Franklin.

HOUSEKEEPING rooms. 2853 Jackson st., Alameda; Tel. Alameda 318.

LARGE front rooms, suitable for lady or gentleman; modern; also light housekeeping allowed; all adults. Call today. 353 10th st.

1144 Filbert st.—2 or 3 nicely furnished housekeeping rooms with Jewel gas stove.

NEWLY furnished room suitable for gentleman; housekeeping privileges; $3 per week. 310 13th st.

ONE room; no cooking or children. 527 18th street. Also very nice housekeeping rooms. 981 5th avenue and 10th street, East Oakland. Inquire at either place; car passes door; nice neighborhood.

ONE housekeeping room; first floor; private entrance; $4:50 week. 1409 Castro street.

THE ELWYN

NEW apartment house, 572 22d st., will open Jan. 1st; furnished or unfurnished.

ONE or two housekeeping rooms, furnished; man and wife; no encumbrance; must be reasonable. Box 4746, Tribune.

TWO nice unfurnished rooms for light housekeeping; convenient to cars; references. Apply 1131 1st ave.

TWO large furnished rooms, suitable for 2 gentlemen; with use of bath. 513 13th.

TWO connecting unfurnished housekeeping rooms; elegant hardwood floor; open grate; gas; bath; stationary tubs; and other privileges; adults only. 1227 Third avenue, corner E. 15th street.

TWO large rooms; modern; furnished or unfurnished; no children. 682 33d st.

TWO rooms in rear furnished for housekeeping, 316 Telegraph ave., between 19th and 20th.

THREE furnished rooms for light housekeeping; now vacant. 1128 Filbert st.

TO LET—3 or 4 furnished rooms with every convenience for housekeeping; no children. 1539 Henry st., N Berkeley.

THREE rooms and bath furnished for housekeeping; also unfurnished. Dundas apartments. 308 San Pablo ave.

$18 00—Two connecting front rooms, nicely frunished for housekeeping. 1012 10th ave.

TWO furnished housekeeping rooms; coal stove. 1203, Old County Road, cor. 24th avenue.

FOR RENT—Furnished housekeeping rooms; rent free for board of young couple. 554 E. 16th.

FOR RENT—Furnished housekeeping rooms. 771 5th st., corner Market st.

HOUSEKEEPING rooms vacant today. 413 19th st., bet. Broadway and Franklin

FOUR upper rooms, completely furnished for housekeeping, reasonable. 351 East 17th st.

THREE furnished housekeeping rooms. Corner 5th ave. and 11th st.

THREE sunny, unfurnished housekeeping rooms. 66th st., 5th house west of San Pablo ave., on north side.

LOST AND FOUND.

ASTRAY—A white horse with harness on; ran away Friday night. Finder please notify Max C. Schulze. 911 Washington st.

AIREDALE TERRIER; black body; tan colored head and legs; answers to name of "Mugs"; is about eight months old. Finder will be suitably rewarded by returning him to 1253 Alice st.

LOST—Bunch of keys, bet. 6:30 and 7:30 a. m., Dec. 27; somewhere on 7th st., bet. Kirkham and Market, or on Market bet. 7th and 27th st. Finder phone Oakland 701 after 7 p. m., ask for Mrs. Hammond.

LOST—A collie dog with tag on forefoot; return to 524 34th st. and receive reward.

LOST—Lady's gold double-case watch with initial E engraved on one side; elk's head on the other. Return to 1800 Broadway, Alameda, Cal., and receive reward.

LOST—Lady's Dresden silk handbag, containing watch, money, S. P. railroad pass, Elk card and other identification cards. Please return to 2503 Regent st., Berkeley. Twenty dollars reward. Phone Berkeley 756. No questions asked.

LOST, strayed or stolen, Dec. 24, brown and white cocker spaniel; old dog; male; tag on leg, belonging to Mrs. M. S. Baysen. Return Mrs. Joe Green, Radcliffe, 176 8th st.

LOST—Gold cross. Finder please return to 1207 Castro and receive reward.

LOST on New Year's eve—Squirrel fur muff, on Washington st., bet. 10th and 12th. Return to 955 Willow st. Reward.

LOST—A mink muff, in Piedmont, bet. Monte Vista and Hillside aves. Phone Oakland 2209 and receive reward.

LOST—$5 Reward for return of umbrella, left in P. O., engraved Mrs. V. MacGregor, 726 15th st.

LOST, strayed or stolen—One black mare, 975 lbs., 7 years old, clipped, and black rubber-tire buggy; if found notify Kentucky Stable, phone Oak 6261, and receive reward.

LOST—At 7th and Broadway, gold combination locket and pin, enameled face, set with diamonds and surrounded with pearls. Return same to 418 7th st. and receive reward.

LOST—Wednesday night, Dec. 26, 1906, gold coin bracelet, made of 7 ½-pound Krug pieces. Finder will be rewarded by returning same to 418 7th st., Oakland.

LOST—About Nov. 12, quartz charm, broken. Return Novelty theater; liberal reward.

LOST or Strayed, from No. 24 Bella Vista ave., East Oakland—Irish setter dog, 8 months old; suitable reward for return of same.

LOST—Between Alameda and Oakland, a Japanese belt, valued as keepsake. Kindly return 2016 San Jose avenue, Alameda.

LOST—Gentlemen's purse, containing $30 and receipts. Kindly return room 84, Blake block, and receive reward.

STRAYED or stolen—One gray mare, 15 hands high, weighs 800 pounds; lost from Remilliard Brick Yard, near Pleasanton Friday night. $5 reward if returned to M. V. Santos at brickyard.

LOST—Fob buckle and Elk tooth, B. P. O. E. No. 3, 11th and Harrison streets; monogram "J. Campodonico." Reward $10 if returned to A. Galli Fruit Co., 301 11th st.

EDUCATIONAL AND MUSICAL.

BOOKKEEPERS, cashiers, bill clerks, etc., I will guarantee you qualifications to fill positions in 30 days; private instructions by accountant; positions secured. Address C. S., Box 297, Tribune office.

ENGINEERING—Civil, elec., min., mechanical, survey, assay; day, eve.; est. 1864. Van der Naillen School, 5100 Tel. ave., Oakland.

Private Instruction

given by experienced lady teacher in English branches of both private and public school work; terms moderate; best of references. "L" 280 Fairmount ave., Oakland.

HINDU graduate likes to teach Sanskrit. Box 471, Berkeley.

SCHOLARSHIP SNELL SEMINARY, Value $160, at a sacrifice, as owner is unable to attend; make offer. Hughes Bonstell, 476 13th st.; phone Oakland 4783.

FOR SALE—B flat clarinet, high pitch; first class condition; call after 5. 617 E. 16th st., Oakland.

LAW taught spare time; bar admission. P. O. Box 381, Oakland.

INSTRUCTION in mathematics and English for school and university work. Address Miss C. L. Williams, 218 Granada bldg., corner Telegraph and Bancroft, Berkeley.

SHORTHAND reporter will give private instructions in shorthand and typing; special attention given to those desiring high salaried positions; stenographers who are incompetent can secure special help. Success guaranteed. 671 8th st.

MUSIC taught in six months. Box 2860, Tribune.

MISS ELIZABETH SIMPSON, piano, organ and harmony, Studio, Macdonough building, Room 65; phone Oakland 4159; residence phone 6175.

OAKLAND Conservatory of Music, 1170 Madison st.; oldest, largest, best equipped school of genuine musical instruction on coast. Director, Adolf Gregory; phone Oakland 4922.

INSTRUCTION in mathematics for grammar, high school and university work. Cora L. Williams (M. S.) 219 Granada Bldg. cor Telegraph and Bancroft way

ATTORNEYS-AT-LAW.

AARON TURNER, attorney-at-law, notary public. 957 Broadway. Phone Oakland 7457.

ALEX MURDOCK (free legal advice evenings). 3678 Market, cor. 37th st., Oakland; defective titles. bankruptcy and general law business.

A. ST. CLAIR SWALLEY, lawyer, 1003½ Broadway, Oakland.

BEN F. WOOLNER, Attorney and Counselor-at-Law and notary public, 1003½ Broadway; rooms 7 and 8.

B. H. GRIFFINS, Attorney-at-Law, U. S. Bk. Bldg., Oakland; phone Oakland 651.

CLINTON G. DODGE, rooms 15 and 16, 906 Broadway.

FREDERICK E. WHITNEY, Attorney-at-Law, 957 Broadway; rooms 17 and 19; phone Oakland 4873.

GEO. W. LANGAN, 202-203 Bacon Block; phone Oakland 1431.

GEORGE E. DE GOLIA, 957 Broadway northwest corner of 9th st., Oakland; room 2; telephone Oakland 38.

HAROLD L. MARTIN, Attorney-at-Law, room 51, 969 Broadway.

HARRY W. PULCIFER Attorney-at-Law, 957 Broadway; rooms 22 and 23.

JOHNSON & SHAW, Law Office, 969 Broadway; rooms 49, 50 and 51.

LAW OFFICES of J. L. Smith, formerly S. F., now 1117 Washington st., Oakland; phone Oakland 3606, Residence phone Spruce 562.

MELVIN C. CHAPMAN, Attorney-at Law, 957 Broadway.

NYE & KINSELL, Attorneys-at-Law, 861 Broadway.

SWALLEY, A. ST. CLAIR, Attorney-at-Law, room 1, 1003½ Broadway.

SAMUEL BELL M'KEE, Attorney-at-Law, U. S. Bank Bldg., Oakland, Cal.

SNOOK & CHURCH, Attorneys-at-Law, 906 Broadway.

WILSON & WILSON (Mountford S. Wilson and Charles H. Lovell), attorneys-at-law, 1860 Webster st., corner Pine, San Francisco.

MILLINERY.

A FINE line of millinery at Mrs. Parmeter's, 606 San Pablo ave., near 20th. Retrimming a specialty.

EVENING SCHOOL OF MILLINERY; Mondays, Wednesdays and Fridays, at 1101 Adeline street.

MRS M. L. HUBBELL, MILLINERY, of 75 Bush st., S. F., now at 1112 Jefferson, bet. 12th and 13th sts., Oakland.

RUPTURE CURED.

SINGLE, $12; double, $15; Dr. Pierce's electric truss; only cure known. W. J. PIERCE, 1417 Chestnut st., Alameda.

ROOMING HOUSES FOR SALE.

H. C. DECKER, PHONE OAKLAND 7794
REAL ESTATE, ROOMING HOUSE
HOTEL AND BUSINESS BROKER
OVER 20 YEARS IN SAN FRANCISCO
NOW AT
915½ WASHINGTON, COR. 9TH ST., OAKLAND.

With large list of bargains—

Apartment, 50 rooms; rent $200	$6000
41 rooms, one floor lease; rent $200	$3000
Flat, 6 rooms and bath; new	$400
10 rooms, transient; clears $200	$1250
17 rooms, on 17th st.	$1700
16-room boarding house; rent $50	$1250
21 rooms, grand sunny corner	$4200
45 rooms, lease; rent $125	$6000
55 rooms, fine corner; rent $150	$1600
14 rooms, ½ cash; corner	$1200
36 rooms on one floor	$5000
40 rooms in Los Angeles	$4500
30 rooms; clears $600	$5500
8 rooms; fine buy	$700
80 rooms in San Francisco	$15,000
Apartment House, 76 rooms	$10,000
6 rooms and bath only	$350
40 rooms; rent $200	$3000
13 rooms; transient	$1300
40 rooms; clears $500	$7500
24 rooms; corner; clears $400	$3500
100 houses, 10 to 400 rooms from $250 to	$25,000

To buy, sell or exchange anything see H. C. Decker, 915½ Washington, cor. 9th st., Oakland.

THOMPSON & REDMON,
REAL ESTATE AND HOTEL BROKERS,
1015½ BROADWAY, ROOM 16.
PHONE 2078.

70-room hotel; rent $340	$ 8000
35-room apartment; rent $100	5000
30-room apartment; rent $125	4500
27-room lodging-house; rent $150	4000
30-room lodging-house; rent $100	4000
25-room transient house; rent $100	3500
20-room lodging-house (new); rent $150	2300
55 rooms; will clear $600 per month; rent $247	10,000
80 rooms; San Francisco; rent $600	15,000

I HAVE several rooming houses doing a good business for sale; see them. Room 10, 1010½ Washington st.

PARTIES leaving city will sell at a bargain a 14-room apartment house, completely furnished; house full of steady tenants; excellent location for renting; 3 years' lease; lease provides that it may be assigned without consent of owner; now clearing $142 per month; besides, large basement and barn to rent; with small outlay basement will bring $40. Price, $1250. If desired, will accept part cash and balance in monthly payments. Call between 1 and 5 in afternoons at 101 5th st.

FURNITURE for rooming house, 17 rooms; near postoffice; good tenants; for sale. Address Box 4526, Tribune.

$975—11-room house completely furnished, in the heart of Oakland; a snap, 8 rooms rent for $140.50, rent $75 per month; party leaving town. Box 4636, Tribune.

14-ROOM apartment house, clearing $150 a month; close in; for sale by J. H. Pierce & Co., 1115 Broadway.

PROPERTY WANTED.

Cottage Wanted

4 to 7-room cottage, at once; will pay cash for the right thing; full particulars will insure due considerations; no agents. ADDRESS BOX 4486, TRIBUNE.

WANTED, TO BUY

Any good income property close in, Oakland, up to $60,000; would invest the same amount in two or more small pieces. Price must be right; present income will be given preference to prospective increase in value. P. O. Box 133, Oakland.

ADVERTISER wants modern 6 or 7 room cottage or bungalow, value 4 to 6 thousand; Piedmont, Linda Vista or Berkeley, high ground with a commanding view of bay; will pay one-half cash, balance in unimproved lots situated on peninsula 17 miles from heart of San Francisco. Call or address Room 513, Union Savings Bank Building.

A COTTAGE or two-story house in good location east of Grove; between three and four thousand; owners only. Cash. Box 4464, Tribune.

LIST your property with us; if you want to make a quick sale and your price is right, we can make the turn; we have a large list of people seeking good investments in business and residence property, improved or unimproved; a number of inquiries for residences in East Oakland. Lessig & Mason, 1015½ Broadway, Rooms 5 and 6.

ADVERTISER has good country property, both ranch and town lots, clear, to exchange for equities in Oakland, Alameda or Berkeley improved or unimproved. Call Room 513 Union Savings Bank Building, Oakland.

WANTED—For cash, a 5 or 6-room modern cottage; must be in good location and first-class in every respect; don't answer unless you have something good; will want possession by Jan. 15. Address box 4736, Tribune.

WANTED—A farm in Santa Clara County in exchange for two lots and a grand home, a modern colonial house of 10 big rooms; very handsome and conveniently arranged throughout, and especially well constructed; lot 60x132 feet; located on top of the aristocratic hills, with an unobstructed view in all directions; there is absolutely none of the celebrated homes of millionaires that have as fine a birdseye view of the beautiful bay, city of San Francisco and surrounding country, as this home has; many of the swell places that cost $20,000, $30,000 and $40,000 are not so well located, and yet we can sell this place for it's a romantic place, hence no more appropriate name could have been conceived than "Linda Vista" (No. 2110) MARION GRIFFIN, 1103 Bdwy., Oakland

WANTED—To buy vacant lot, house or cottage in Santa Fe Tract. Address Box 4635, Tribune.

WANTED—Lot east of Grove street and south of 42nd, to build on at once. E. E. Plomo, postoffice box 255.

WANTED—To buy for cash, 2 flats; central. Apply 15 Eighth street.

CONTRACTORS.

PAINTERS and DECORATORS
W. S. Kennedy & Co.
All work promptly attended to; estimates given free. 316 13th st. Phone Oakland 5974.

CONTRACTORS and BUILDERS—Jobbing promptly attended to. Price & Kennedy, 560 15th st.; phone Oakland 5974.

J. F. COOPER and Brothers, carpenters and contractors, at 2550 Ellsworth st., Berkeley; phone Berkeley 1562. If you are looking for something in that line call us up or drop us a line.

PIANOS.

BYRON MAUZY, 1165 O'Farrell st., S. F. SOHMER & CO., BYRON MAUZY, MEHLIN, HOWARD and DRAPER PIANOS, SOHMER - CECILIAN PIANOS and FARRAND - CECILIAN PIANOS, CECILIAN PERFECT PIANO PLAYER. A new stock will shortly be here. Plenty of good pianos at bargains.
Parties are warned about purchasing pianos. Pianos sold on installments can be recovered. BYRON MAUZY, 1165 O'Farrell st., between Gough and Franklin sts., S. F.

HORNUNG BROS., 1554 Eddy, near Fillmore, S. F. and 619 San Pablo, Oakland

NOTARY PUBLIC.

CHAS. A. WILHELM, notary public and expert stenographer; depositions, mimeographing. 1003½ Broadway, Room 29. Phone Oakland 3146.

HENRY C. USINGER, Notary Public. 464 11th St. Telephone Oakland 3082.

NOTARY PUBLIC—Legal papers carefully drawn. Porter, 466 8th st.; phone Oakland 1398.

CHIROPODISTS.

CHIROPODISTS—Drs. Elizabeth Johnston and C. L. Knobloch. All diseases of the feet a specialty. 1055 Washington; room 22; phone Oakland 1625.

TYPEWRITERS.

FOX Typewriter—Visible and non-visible; "Carter's" carbons and general supplies; Blickensderfer typewriters; Meilink guaranteed fireproof safes. Geo. C. Borneman Co., N. W. cor 11th and Clay, 1407 O'Farrell.

NEW and second-hand typewriters bought, sold, rented, repaired, exchanged. Smith Bros., 463 12th st.

HORSES AND WAGONS FOR SALE.

FOR SALE—Shetland pony; $[illegible]. [illegible] street.

FOR SALE Cheap—Team and new harness. Cal at 14th and Jefferson sts.

FOR SALE—One new rubber-tired top buggy, 2 driving horses. Call [illegible] 15th st.

FOR SALE, cheap—Family horse, buggy and harness; will exchange as part payment on lot. Call at Abbott's office, 468 11th st.

FOR SALE—A 2-ton straight body express wagon in first-class condition. Call 1354 Center st., Oakland.

FOR SALE—A bargain; a surrey, harness and pole; it is yours for $65 if taken right away. Apply at once, first house on east side of James ave., north of Hudson st. Take College ave. car, get off at Hudson st.

GOOD gentle horse for sale; $35. S. L. Messick, Salsbury st., 3d house west of Redwood road, North Fruitvale.

STRONG, double-seated surry with shafts, pole and curtains; good condition; cheap. 1194 Broadway, Alameda.

TWENTY head of good young wagon horses for sale cheap. Call at 420 Hobart st., near Telegraph ave.

$75—Nice saddle horse, will drive; owner has no further use. Box B. W. 3119, Tribune.

WANTED — MISCELLANEOUS.

A LARGE barn; lot adjoining. Address 1366 Grove st., Oakland.

DON'T sell your household goods until you see J. Colman, 412 11th st., where you will realize most for it. Phone Oakland 3268.

FURNITURE Wanted—We will give you more cash for your furniture or any kind of merchandise than you can get from any dealer or private party. Meysel & Meysel, cor. 8th and Franklin sts

I want a rooming-house, furnished, close in, at once. Room 10, 1010½ Washington st.

IF you want the most money for your furniture, small or large lots, you must see Meysel & Meysel, Expert Auctioneers, 403 Eighth str; phone Oakland 4479.

I WANT to lease 12 to 20 rooms, furnished or unfurnished, close in. Room 10, 1010½ Washington street.

PRIVATE party will pay reasonable price for diamonds of one carat or less; no dealers; state price and description. Box B. W. 3073, Tribune.

SECOND-HAND furniture wanted; all kinds; highest prices paid. 524 Telegraph ave. near 20th.

WANTED—Second-hand furniture from single pieces to entire households; you must address us to get the most money. Thomas Lindsay, P. O. box 9, Oakland

WANTED—To rent store; close in. Box 4675, Tribune.

WANTED—Iron crib and oak high chair; no dealers. Box 4676, Tribune.

WANTED—Good family horse; must be sound, gentle, and not over 7. Address H. L. Tilley, Panoramic way, Berkeley.

WOODCHOPPER wants cord wood, any size. Box 4755, Tribune.

WANTED—To buy first-class rooming-house, 30 to 40 rooms; must be close in and reasonable rent; or lease same unfurnished. Address room 41, 861½ Clay.

WANTED—A good second-hand tent, about 12x14 or larger; write full particulars to Box 172, Tribune.

WANTED—Furniture, positively by private party; any amount, to furnish rooming-house. Call or address 514 16th st.

WANTED—To buy; furniture of 10 or 12-room house; rent house; centrally located; reasonable 1082 56th st.

EMPLOYMENT OFFICES.

ANDRE'S EMPLOYMENT OFFICE, 968 Franklin st., Phone Oakland 7737.—First class positions in the best hotels, restaurants, private families, country homes, etc. We also want laborers, grape pickers, etc. for reliable firms. Best wages.

CUTTING & GUNN, INC.—General employment agents. 414 7th st., Oakland. Phone Oakland 7881.

RELIABLE help; best places; highest wages. Mrs. Cattell, 525 8th st.; phone Oakland 2519.

IF you want help of any kind call at the new men's Home Free Employment Bureau, 366 9th st. Telephone Oakland 8203. J. C. Westenberg, supt.

JAPANESE employment office. 63[illegible] Clay street. Phone Oakland 1884.

WESTERN EMPLOYMENT AGENCY, 957½ Clay. Phone Oakland 8898. Male and female help.

MEDICAL.

DR. SYLVESTER'S Office.

517 23d st. (near Telegraph ave.), Oakland, Cal.

Leading Specialist for Women.

Ladies—If you are suffering from any ailment peculiar to your sex, worried about your condition and need help, consult this famous specialist for the following reasons:

First—He is a well-trained physician and surgeon with qualifications recognized by the highest medical authority and truly the only regular graduate specialist for women advertising.

Second—With his painless and harmless methods known to no physician but himself he gives you relief—at once—without drugs, needless operations or detention from your occupation.

Third—His broad experience, his 19 years of success—without one single failure—with the most obstinate, obscure and complicated cases, where all others failed, makes him the—safest—and—surest—man to consult when you need help.

Why suffer disappointment, pain, anxiety and endanger your life and health by employing quacks and self-styled specialists when you may have advice from a man eminent in the profession absolutely free of charge?

His fees are moderate and you safely intrust yourself in his care and be assured of prompt and happy results.

Consultations sacredly confidential and a strictly private sanitarium when required.

Hours, 9 a. m. to 9 p. m. Open Sundays.
DR. SYLVESTER'S Offices.
517 23d st. (near Telegraph ave. and Key Route.) Oakland, Cal. Telephone Oakland 7931.

A WOMAN'S friend; 45 years' experience; maternity villa; strictly private; infants adopted; mother's care. Dr. Emilie Funke, 1416 8th st., Alameda.

MME. DR. E. SIMON, formerly of San Francisco, graduated midwife and electrician ladies' specialist; treatment confidential Office hours 12 to 3, 6 to 8 p. m 3515 Washington st., Fruitvale.

MAGNETIC healing and suggestive therapeutic treatments given by Dr. [illegible] Lee. Parlor, 810 22d st.; evenings, 7 to 9 p. m. No cure, no pay.

MME. DR. E. SIMON, formerly of San Francisco, graduated midwife and electrician; ladies' specialist; treatment confidential. Office hours 10 to 2, 6 to 8 p. m. 3515 Washington st., Fruitvale.

PHYSICIANS' DIRECTORY.

A LADY physician would care for 1 or 2 semi-invalids for the winter at Pacific Grove; this is a good winter climate. Address 627 14th st., Oakland

ALVEY DR. L. A., formerly of S. F., now at 274 East 9th st., near Clinton station, East Oakland.

DR. JOS. ARDENYI—Physician and surgeon; diseases of women and [illegible]. Hours 1-4 and 6-8 p. m. 1678 Golden Gate ave., near Devisadero, San Francisco.

DR. A. P. HALL, oculist, ear, nose, throat. 1111 Washington st., Oakland. Phone 4558. Formerly 185 Geary, [illegible]

DR. F. W. D'EVELYN—Office, 2135 California street, San Francisco. Telephone West 1144; hours 1 to 3. Residence 2102 Clinton avenue, Alameda; telephone Alameda 150; hours 9 to [illegible] a. m., 7 to 8 p. m.

DR. N. H. CHAMBERLAIN—Office: Union Savings Bank Bldg.; consults 2:30 to 5; phone Oakland 58. Residence 545 27th st., Oakland. [illegible] phone Oakland 1421.

DR. D. D. CROWLEY, 213-[illegible] Central Bank building. Office hours, [illegible] 2:30 and 7 to 8 p. m.

REAL ESTATE.

Corner Lot Co.

918 Broadway, Oakland

NEW YEAR BARGAINS

We Have Some Extraordinary Bargains in Small Business Corner from $5,000 to $15,000. Thee are close in and Will Double in Value Paying all the time 12 per cent interest. That's Why We Only Are Called
THE CORNER LOT CO.,
918 Broadway,
Oakland.

Only $2,900
Pays $480 on Lease
Will be Valuable for Manufacturing on Account of Special Location
See This Without Fail
THE CORNER LOT CO.,
918 Broadway,
Oakland.

$5300
Three Little Cottages
Center of Oakland
Large Lot 50x100
Worth Alone $5000
These will pay you 12 per cent and some day the land will sell for $10,000
THE CORNER LOT CO.,
918 Broadway,
Oakland.

Splendid Grove-st. Corner
Stores and Flats
Large Lot, New Building
at a Bargain
$13,500
Easily Worth $15,000
Exclusive Agents
THE CORNER LOT CO.,
918 Broadway,
Oakland.

$4,100
Nice Little Property
West Street
Close to 7th
Leased for 10 Years
Pays Over 12 Per Cent

$11,000
Pays $155 or $1860 Per Year
Guaranteed Lease
Good Large Lot
First-Class Location
On Two Railroads
THE CORNER LOT CO.,
918 Broadway,
Oakland.

A Large Gore
Only Three Blocks from Broadway
Worth Easily $10,000
Price Till January 4th
Only $6,200
This Is a Great Chance
THE CORNER LOT CO.,
918 Broadway,
Oakland.

$6,000
Business Corner
50x90
Good Northeast Corner
Between San Pablo Ave. and Grove St.
Will Sell at $10,000 Sure in a Year
Exclusive Agents
THE CORNER LOT CO.,
918 Broadway,
Oakland.

$70,000
75x100
Between Broadway and Washington Sts
Brick Building
Will Sell at $100,000 in Three Months
Exclusive Agents.
THE CORNER LOT CO.,
918 Broadway,
Oakland.

E. A. Canalizo

REAL ESTATE

INSURANCE NOTARY

$6300—ON TELEGRAPH AVE., a beautiful modern home of 9 rooms and tiled bath, also large attic; the home is strictly up to date and fitted with the newest improvements; the lot is 50 feet front by 150 feet in depth, where the width increases to 90 feet. The lot is improved with poultry yards and houses, carpenter shop, grape vines, fruits and vegetables; croquet grounds, etc.
This is a fine buy and is worth while investigating. Don't leave it for tomorrow, see about it today.

$3300—Fine cottage, 6 rooms and bath, well built and in a good neighborhood near Telegraph ave.; convenient to cars and Key Route; the cottage is not quite finished, will be ready in about a week; this is an excellent proposition.

$3300—IN ALAMEDA: a fine cottage of 6 rooms and bath, finished basement; strictly modern and finely made; it is located in an ideal neighborhood on Santa Clara ave., convenient to all cars as well as to the Narrow and Broad Gauge trains to the City. If you are looking for such a place, don't miss this one.

$2150—In Alameda, a fine 2-story house of 6 rooms and bath, 2 minutes from trains and cars; this will go fast; look it up.

E. A. Canalizo
Tribune Building
EIGHTH and FRANKLIN STS., SECOND FLOOR.
Oakland

ON CAR LINE
TWO BLOCKS TO KEY ROUTE STATION

FACTORY OR WAREHOUSE SITE
Twenty-Sixth St.

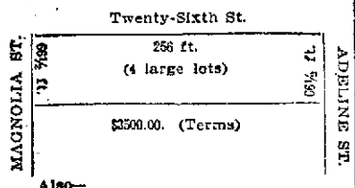

Also—
50x125 ft. on Adeline st., one-half block from KEY ROUTE STATION and car line, $2000.00.
Also—
WAREHOUSE SITE on Spur Track of S. P. Co., near freight depot; 9360 square feet.

SEE OWNER AT
WILLIAMS' CYCLERY, 469 Ninth St.

$4750—I have a new two-story colonial house on 32nd street, near Grove, with six large rooms, hall, pantry, bath, laundry, closets, etc.; strictly modern and artistic inside; outside heavy expensive trimmings; driveway and deep lot; street work, walks, etc., complete; will be completed and ready to occupy in about three weeks. Terms: Half cash; balance flat mortgage. This is a good house, well located, and at a bargain. Apply at No. 529 Hobart street, after 5 p. m. Phone Oakland 5141.

REAL ESTATE.

14%

C. B. CALLAGHAN
957½ Clay St.
Phone Oakland 8390

2 STRICTLY MODERN FLATS, 5 AND 6 ROOMS; LOT 50x110, ON 36TH STREET NEAR SAN PABLO; COST $4200 TO BUILD 1 YEAR AGO, WORTH TODAY $5200. SEE THESE BEFORE YOU BUY. PRICE $4000. ONLY $3000 CASH, BALANCE EASY.

Wiggins & Harrod

55th and Telegraph
PHONE OAKLAND 8488

$650 For a fine lot 35x100; three blocks to Key Route; $420 cash, $5 a month.

$800—Fine residence lot 40x106 all street work and sidewalks complete; swell location; takes $200 cash.

$1100—Lots in Santa Fe Tract, from $1100 up; close to Key Route; about ½ cash.

$2950 For a well built pretty cottage; large lot, 47½x160, with fruit trees and berries; cement basement; 2 blocks to Key Route depot, one to Telegraph. This is an exceptionally good bargain.

We have some fine buys on Telegraph ave. which we would like to show you.

"M. G."

"SPECIAL"

$2000—Home near 9th ave. and East 17th st.; 3 rooms below and 5 rooms and bath, above; fine location, no better climate about the bay. (2145)
Let us know what terms you'd like
MARION GRIFFIN,
1103 Broadway, Oakland.

FOR SALE
$4500

Only one-third cash; a new six-room house, with automobile shed; lot 35.82x104; near Telegraph ave. Key Route station.

Richard J. Montgomery
4003 Telegraph Ave.
Oakland, Cal.

Clarence Fogg Home Building Company

Are Building Cottages and 2-story Houses in different locations; reasonable prices and terms that had ought to appeal to you; come and see us.

213 Telegraph Ave.
Phone Oakland 2897

A FEW OF
J. H. Macdonald & Co.'s Good Buys

$475.
$100 cash, balance $10 per month; corner lot in East Oakland; bank property; near car line.

$750.
On sunny side of street; lot 30x102; street work all done; right near cars; fine location for home.

$1000.
Another sunny home site; 70 feet street frontage and 50 feet across rear; very deep; on electric line; street sewered and macadamized. This is one of the cheapest offerings in Oakland.

$4000.
Elegant lot 50x133; fronting Lake Merritt; on Boulevard; best buy on lake front.

$7000.
Extra fine location for residence or apartment house; on Madison street, near Fourteenth street.

J. H. Macdonald & Co.
Residence, Business and Factory Properties
1052 BROADWAY

ROCK RIDGE PARK

Near terminus of Broadway Boulevard, on foothills overlooking Berkeley, Golden Gate Straits and the bay. Finest values offered today. Deep lots, average frontage 80 ft., at $15 to $30 per foot; street work, sewers and sidewalks; proper building restrictions imposed; Key Route station to be on grounds; buy now, values will increase 50 per cent in the spring. Maps and prices on application.

LESSIG & MASON
1015 1-2 Broadway,
ROOM 5.

50x140, E. 17th st., between 22nd and 23rd aves.; must sell at once; also 94x150, corner 18th and Commerce; look this up. Box 112, Elmhurst, Cal.

FOR SALE—Will the person who wanted to buy 50x100 feet 610 9th st., call again?

TWO LOTS IN REGENTS PARK

$500 each, between Yale and Columbia streets, and within 1 block of San Pablo car line; lot 25x100 each; mortgage of $600; $400 takes the lots. These lots are certainly a bargain. (311)

Holcomb Realty Co.
INVESTOR OF CAPITAL
306 SAN PABLO AVE.,
Phone Oakland 553 Oakland, Cal.

GROUND floor real estate office on Broadway for sale; cheap rent; lease; good established business for some. Address box 4608, Tribune office.

REAL ESTATE.

GEO. W. AUSTIN

1018 Broadway

$100,000

Large corner in business center, 150x100; two-story building, stores and apartments; short leases on part of premises; balance rented month to month; total rents about $500 per month; can be raised 25 per cent. The lot alone is worth the price asked; nothing in near vicinity of this offered at as low a figure per front foot. A splendid investment from standpoint of present and future value. Get particulars at my office. (2644)

$40,000

An ideal down-town apartment house site; a corner on 11th street, only three blocks from Broadway, 70x100 feet in size; improved with 4 houses now bringing in nearly $150 per month. This is really a fine buy, and with the present upward tendency of the market, ought to bring $50,000 shortly. (2832)

$33,000

One of the best buys on the market today, on 10th between Washington and Clay streets, 50x100. This property is rapidly increasing in value and ought to sell for one thousand dollars per front foot inside of six months; vacant lots one-half block farther from business center are held at $900 per front foot; we have only a short contract at this price. Don't delay if you want to make a few thousand dollars quick. (1447)

$30,000

A fine business building; store and six-roomed flat on Washington street above 7th; rents for $3000 per year. Here is an investment that we can recommend as being absolutely the best on the market; right in the heart of Oakland's business center. (2500)

$26,000

A business lot, 40x103 feet, on 14th street, adjoining John P. Maxwell's 3-story business block now in course of construction, and only half a block from Taft & Pennoyer's new building. This will bring $40,000 inside of six months. (2792)

$23,000

Or less than $550 per foot, on Franklin street, above 14th; house of 6 rooms, known as the "BARSTOW HOUSE;" lot 42x150. I have this choice holding listed for a short period at the exceedingly low price above quoted; land right across the street from this, a little farther south, is held at $1000 a foot, and here is something that you can buy for little over half the money. It is a snap. (3087)

The E. P. Vandercook Co.

1016 Broadway

$550—Fine corner lot, 50x100, situated in the Melrose district; easy terms.

$1200 for all—Four fine buildings lots, 25x115 each, situated close to cars; in Melrose.

$2300—Beautiful home site in Piedmont Heights; 50x127; overlooking surrounding country, bay, etc.; macadamized street; close to cars, and in a fine condition. 661

$3500 for two houses of 7 and 5 rooms, all in fine condition; lot 50x160. This is a good buy. 892

$15,000—Fine corner lot 100x150, with a 14-room house, all in good condition, which can be moved to back of lot and apartments built on corner. This property is situated in a resident location and within ten minutes to Broadway. 340

$7000—Two-story house of 9 rooms, all in good condition, on a lot 100x120; in a fine resident location. 1013

The E. P. Vandercook Co.
1016 Broadway, Oakland
Phone Oakland 285.

THIS
Beautiful Bungalow
MUST BE SOLD
Owner Going to Goldfield

Six commodious sunny rooms, on northern side of street; all one floor; modern and complete in every detail; large porches and fireplace; superb finish and style; lot 37½x140; choice location, 30th st., near Grove. (886)

The Place of Beautiful Homes

Piedmont Hills

Two ideal sites for modern home; each lot 50x167; on San Carlos ave., right on top of the hill, affording an exceptional view and perfect drainage; the Key Route station will be convenient at the rear. We are permitted to offer these attractive lots for 5 days only at $2000. To see them is to buy. (1001)

Holcomb Realty Co.
Investor of Capital
306 SAN PABLO AVE., OAKLAND, CAL.
Phone Oakland 553.

West & Taylor

REAL ESTATE AND INSURANCE
531 Sixteenth Street

$2800—This buys a new cottage of 5 rooms and bath, modern in every respect; lot 35x120; 1½ blocks from San Pablo ave. $600 cash; balance $30 per month.

$2550—Buys this cottage of 4 rooms and bath; modern, hard finished; close in; close to Key Route station and car line.

$3000—$1000 cash, balance monthly payments, buys this elegant 2-story house of 7 rooms and bath; up-to-date; come and see this.

This is a chance to buy a good business on San Pablo ave; close in; corner, two stores; lease on the stores; cheap rent, $50 per month; owner retiring from business; stock, fixtures, shelving, horse and wagon, all go at a sacrifice. Price will suit; this will go in a day or two; be quick.

Office space for rent.
JOS. TAYLOR, 411 San Pablo ave., near 18th.

REAL ESTATE. REAL ESTATE.

A. J. SNYDER

Real Estate Broker and Dealer
Fire Insurance, Renting and Collecting
901 Broadway, Cor. Eighth St.

$1300

Lot on Fifty-Third St., right at Key Route Station, 40x135. This is one of several good bargains in the Santa Fe Tracts.

$1800

Close-in residence lot on Thirty-Third street; 50x87; easily worth $2000 at present, and is always going to be desirable.

$5000

This investment on Seventh St., near Center St. Station, of store and flat, will pay $65 a month steadily, and will increase rapidly with improvements on Seventh St. local system.

$5200

Call and investigate this corner—50x103, with two flats now paying $43 per month; four more flats can be put on same lot easily, making a handsome income; near the Broadway 22nd Street Key Route depot and hotel.

$6250

That's the price; north side of 11th st., near Brush; excellent location; lot 36x75; 8 rooms and bath, and rented for $50 per month. Isn't that better than bank rate of 4 per cent.

$22,500

A good little business corner on Sixth and Clay sts., 50 x 75, now has 6 flats rented for $157.50 per month, which can be increased to $200 per month by expenditure of $2500. Above purchase price. Let us demonstrate how.

A. J. SNYDER

Real Estate Broker and Dealer
Fire Insurance
901 Broadway, Corner Eighth

M. T. MINNEY CO.

1059 Broadway

SPECIAL

$57,500—
For a good buy in a
14th Street Corner Lot 100x136
entirely covered with
Strictly Modern New Flats
being 12 in number, 8 facing on 14th street and 4 facing on Brush street, with marble vestibules, containing 6 and 7 rooms, extra well built and
Fine Architecture
Remember this is close in and about the only property for sale in this locality. Buy this and let us re-list it and make you a handsome profit on the turn. Can be rented for
$600 per month

ANOTHER GOOD BUY

A fine, modern two-story house of 10 rooms, on lot 52x262; also including lot adjoining, 50x150; price $7500.00. Terms, $3500 cash, balance flat loan mortgage for two or more years. Excellent location, close to car line, and only 6 minutes ride from Fourteenth and Broadway. This is a scarce article at this price. The house alone cost $5000 to build, and the lot of 100 feet frontage could not be bought for $35 per foot.

CROWN & LEWIS Inc.
REAL ESTATE BROKERS
1056 Broadway, Phone Oakland 4400

LOANS AND INVESTMENTS

The Holcomb Realty Company, due to the great and increasing demand for real estate loans, has opened a special Loan Department where it will be pleased to entertain loans on the following classes of security:
First and second mortgages on San Francisco, Alameda, Berkeley, and country property.
Estates in Probate and Trust, Undivided Interests in Real Estate Wills, Legacies, Leases and Leasehold Interests.
The cost of building being on the increase, you will save money if you build at once.
We will loan you up to 75 per cent of the value of your lot and contemplated improvements, for building purposes.
The Holcomb Realty Company was recently incorporated with increased capital, which it now seeks to invest in real estate loans.
Our rates of interest are as low as can be secured.
All applications promptly acted upon in the order received.
If you are an investor and desire to purchase some first-class securities, it will pay you to consult with us.

HOLCOMB REALTY COMPANY
Investor of Capital
306 San Pablo Ave. Oakland, Cal.
PHONE OAKLAND 553.

M. T. MINNEY CO.

1059 Broadway

Just a Few of Our Medium Priced Residences

$3750—Two-story house with 8 rooms, bath and reception hall, in a fine location in East Oakland; lot 57x150; house sits on side of lot, leaving plenty of room for another building; lots of fruit trees and berries; high terraced lot on East 24th street between 10th and 11th aves.

$3250—On the corner of East 21st street and 23rd avenue, 7-room cottage, with all modern conveniences; windmill and tank, etc.; dining room paneled, and beam ceiling, sideboard built in; close to car on a beautiful lot, 50x150, with east frontage. Terms can be arranged.

$4000—A 6-room cottage with bath, stationary tubs, reception hall, gas and electricity; this is absolutely one of the finest finished cottages in Oakland, located on Hamilton Place near Oakland avenue; liberal terms can be arranged.

$4500—On 22d street between Grove and Telegraph, a 5-room and bath cottage, high basement; lot 25x129; room for another building in rear; vacant property is held for more than we are asking for this improved.

$4500—On 35th street in fine residence section, a 6-room and bath Queen Anne home with large reception hall, window seat, sideboard built in, brick fireplace; fine laundry, stationary tubs, etc.; in fact, everything that goes to make up a fine home; this price is right and now is the time to buy, before the price is advanced.

$4500—A strictly modern 2-story house with bath and reception hall and hardwood finish throughout on a fine lot 33x160, on beautiful Sherman street east of Telegraph ave. This is close in and in one of the best down-town residence districts in Oakland. Terms can be arranged.

REAL ESTATE. REAL ESTATE.

Special Offer

Close in Corner on Grove St.

Lot 89 x 100

Occupied by three splendid pairs of flats of six and seven rooms. These buildings are large and thoroughly well built, and in first class condition. They have high basements which could easily be made into stores and this district is fast coming into business property. We have a very low price on this, but our option only holds good for a few days.

Price $37,000

We can almost guarantee to sell this property for

$45,000 within 30 days

providing the buyer will tie it up to us for that length of time. This is a genuine bargain and will bear the closest investigation. The income on this property can be made $300 per month as they are.

M. T. MINNEY CO.

1059 Broadway

LUTTRELL & CO.

58-59 BACON BLOCK
EXCLUSIVE AGENTS

Corner 68x161, 2 Houses, $7500
On 38th street, each house modern and has 7 rooms, bath, high basement and barn; south frontage; 2 minutes' walk to Broadway Key Route, one minute to Telegraph ave. Snap.

5 Room Cottage $2500
1 year old, modern; lot, 40x125, on 14th ave. car line.

4 Room Cottage $2200
New; lot, 50x100, on Grayson st.; a pick-up.

7 Room House $1800
Windmill, tank, shed; corner, 48x100, near car and local; Page st.

Can arrange terms on any of the above.

D. F. MINNEY

422 11th St., Just East of Broadway
PHONE OAKLAND 2403

$5000 Margin Guaranteed

Twelfth street, frontage 100x100, near Harrison street, adjoining property that cannot be purchased for $1000 per foot; surrounded by splendid improvements. Income better than bank interest. I will give the purchaser of this property $1000 for 60-day contract for the resale of same at $45,000 net to the owner. Selling price, $40,000. This proposition merits investigation by the most conservative investors.

D. F. MINNEY
422 11th Street.
Business Property a Specialty Phone Oakland 2403

$10.00

"White Cottage Home"

In the vicinity of 25th, Grove and Telegraph; high basement; could be raised 2 feet and converted into a pair of 5-room flats; price $2600, only $1000 down and $10 monthly; or $500 down and $500 more in 6 months. (No. 2132)
"M. G.," Room 10, No. 1103 Broadway.

Taylor Bros. & Co.

Real Estate and Insurance Agents
1236 Broadway, Oakland
TELEPHONE OAKLAND 950.

GOOD COTTAGE.
$2750—Walking distance of business center, 6 large rooms and bath, renting at $30 per month. With an expenditure of about $500 the first story of this building could be arranged into apartments which should bring $22 per month. This is good. No. 1989.

LINDA VISTA.
$4000—Elegant seven rooms, modern residence, two mantels, breakfast room, fine surroundings; 6 minutes to 12th and Broadway; mortgaged for $2650. Must be sold.

BRAND NEW HOMES.
$4750 to $10,000—We have seven of them, two practically ready to occupy. They are dandies; very latest design, especially as to interior. Some of the houses have furnace heating, and at this time any one of them can be equipped with this modern gas furnace, which is much cheaper than fuel and a more satisfactory heat.

INSIDE FLATS.
$6350—These flats are within less than ten minutes' walk of business center; lot 50x125 feet; present income $550 per annum. Room for two additional flats, which should rent for $35 each, thereby increasing income to $1590 per annum. Plans at office showing contemplated improvements.

BUSINESS INVESTMENT.
$8500—This fine inside property not far from the City Hall. Values increasing rapidly in this section; large ten-room residence; lot 35x100 feet.

FINE PAIR FLATS.
$8500—Very handsome, latest modern design, 6 rooms each; also two dens connecting; equipped with own water supply; present tenants will lease for one year at $100 per month. No. 4340

MODERN FLATS.
$7250—Fine pair flats, less than two years old; fine location and within walking distance of business center. Guaranteed income $840 per annum. No. 4342

$6500—Fine pair flats; new; close in; lot 33 100 feet; income $750 per annum. No. 4356

RESIDENCE TELEPHONES:
ASH 311 AND SPRUCE 1021.
1236 Broadway, Oakland
Taylor Bros. & Co.

WANTED—Associate partner, to open Central Oakland real estate office by middle-aged, active, experienced man, now established in Oakland suburb, with large list of property; can fill any place in the business; want to locate in Oakland with responsible party who can contribute equally in this line. Address Box 4776, Tribune.

FOR SALE at bargain—New 5-room modern 2-story house, lot 27½x115, never been occupied; only $2750; $1000 down, balance time; must be sold next week. Holt, 668 18th st.

$800 FACTORY SITE
230 feet frontage on the north side of 24th street. This will easily double in value in few months; near proposed Santa Fe Freight Depot; only few days at this price. Apply owner Phone Oakland 2[illegible], or 1[illegible] Alice st.

INVESTORS INVESTORS INVESTORS

WE HAVE DISCOVERED PROPERTY RIGHT UP NEXT TO BROADWAY, AWAY BELOW MARKET VALUE. FIRST COME, FIRST SERVED.

THE NATIONAL REALTY CO.
1309 BROADWAY, UPSTAIRS.
PHONE OAKLAND 8047.

M. B. SKAGGS

59th and Telegraph

NORTH OAKLAND SPECIALTIES

$75.00 per front foot—The most desirable lot on Telegraph ave., opposite Idora Park. It will soon be advanced to $100 per front foot.

We have other choice lots at $625 less than a block from Telegraph ave. Take my advice and buy NOW. We have a snap in two corner lots at a thousand apiece. Just the buy for a neat little pick-up. Your last chance to get a corner lot at this price so close to Telegraph ave.

BARGAIN

2-story, 6-room house and new furniture for whole house; lot 60x120; on 36th street between Telegraph avenue and Grove street; rental value $55. This is one of the best buys in Oakland today. Price $5000. (76)

TWO FLATS

6 rooms each; rental $65; lot 40x100; only 2 years old; street work all done; fruit trees and beautiful flower garden; this property brings in good income, and is good speculative buy as well. (1056)

Holcomb Realty Co.
Investor of Capital
306 SAN PABLO AVE., OAKLAND, CAL.
PHONE OAKLAND 553.

$30 front foot

54th and Grove

We have just secured quite a number of these beautiful lots where the street work is all done and sidewalks laid. There is no prettier building lot in all Oakland, and there are no lots on the market that have advanced faster than these—we do not hesitate to say that by May you cannot buy these same lots for less than $40 per foot front.

THE NATIONAL REALTY CO.
1309 BROADWAY, UPSTAIRS
PHONE OAKLAND 8047.

REAL ESTATE

Geo. B. M. Gray
454 Ninth Street

BROADWAY BARGAIN—
Elegant three-story brick building in the very center of Broadway business district; pays 6 per cent net on the price asked, 100 feet frontage; will advance 33 per cent within one year.

$35,000—San Pablo-avenue business property; pays 7 per cent net on the investment now; can be increased next year.

$5800—Fine large 7-room house in Adams Point on the hill overlooking the lake; near the car line and Key Route and within easy walking distance of town

$5500—Lovely home of 6 rooms on the hill in Vernon Heights; street cars pass the door; hardwood floors downstairs, will not last but a few days.

Geo. B. M. Gray
454 Ninth Street

$700 for a 32-foot lot near 24th and Adeline, half block to car line, two blocks to Key Route Station. Gray, 406 12th st.

FRUITVALE REAL ESTATE.

ATTRACTIVE 5-room modern cottage, extra well built, near Fruitvale ave., half block from car line, desirable location; lot 40x115; cement sidewalks; street work completed, must be seen to appreciate. 3015 E. 22d st., Fruitvale.

FOR SALE—Cottage of 4 rooms, high basement; barn, chicken house; small shoe store; good well of water and four lots on Piedmont road near Allendale ave., East Fruitvale; price $2400, easy terms. C. E. Perry.

FOR SALE—Four-room cottage; barn, chicken house, well of water, small shoe store, four lots. On Redwood road, near Allendale, East Fruitvale, price $2100; very easy terms. C. E. Perry on premises.

RICHMOND REAL ESTATE.

RICHMOND LAND COMPANY,
Formerly Crocker Building, Now Located MONADNOCK BLDG., MARKET ST., NEAR THIRD, SAN FRANCISCO.

ONLY $5.00 PER MONTH.
LOTS $175
OWN REAL ESTATE.
In the growing City of Richmond, where are located the immense shops of the Standard Oil Company, Santa Fe Railway, Stove, Agricultural Implements, Chocolate and other factories, employing hundreds of men.

Richmond is bound to be a great city, and the way to make money is to buy while the lots are cheap. Send for free maps and information to the
RICHMOND LAND COMPANY.

COUNTRY REAL ESTATE.

$25 DAILY INCOME
BEAUTIFUL HOME 20 ACRES.
2 acres assorted family fruit; half-acre choice table grapes.
7 modern chicken yards, houses, brooders
700 White Leghorn hens; average 600 eggs daily.
200 White Leghorn pullets, beginning to lay
New modern 4-room house completely furnished; running water, 2 wells, windmill, tank.
Good barn, 4 tons corn, 4 tons good hay.
Buggy, spring wagon, harness, farm implements.
Immediate possession for $4000.
MRS. SAMUEL SMITH,
862 Third St., Santa Rosa, Cal.

ALFALFA farm, 77½ acres, finest alfalfa in Stanislaus County, near Turlock, suitable dairy; stock, hay, fine crops; sure income, very cheap, $95 per acre, terms. Box 58, Turlock, Cal.

WIDOW, heir to 23,676 acres of land-grant, in Lower California near San Diego lady getting old, will sell for $3.50 per acre. 718 9th st., Oakland.

FOR SALE—Price $5000. 110 acres near Calistoga, Napa county, beautiful place, 15 acres in grapes, balance hay and pasture; could be put in grapes, plenty wood, running water; old improvements; would trade for Oakland property. Address J. R. Mitchell, Lodi, Cal.

FOR SALE—100 acres, consisting of nearly 40 acres in mission olive trees, 1500 trees, from which some of the best pure olive oil has been made, also 10 acres in Newtown Pippin apples of the very best in this county, and ten acres in French prunes; prunes are very good, but do not grow very large; price fifteen thousand dollars ($15,000); no codlin moth as there is no orchard for several miles from it, also, if desired, any quantity of land adjoining two sides of the orchard can be purchased for from $60 to $65 per acre. Orchard situated 8½ miles from Salinas, toward the foothills. Apply or write to R. B. Spence, Monterey.

A BARGAIN—Only $2500, one-half cash, balance on easy terms, for a 27-acre tract of land, all under tight fence; deep, heavy black soil, modern improvements; 6-room house; barn, stable, windmill, etc.; 10 acres in Bartlett pears, all bearing and healthy trees. A bargain for the right family. A fine home for small outlay of capital; 6 miles north of Merced; fine climate and plenty good water. Inquire at 513 E. 15th st., East Oakland. Phone Spruce 1311.

LOTS FOR SALE.

"M.G."
$80,000

$80,000—An entire block on Grove street, close in. Here's a chance to make $20,000 in 3 months. If you want to build, this is the location. If you want an investment, there's none better. If you want to speculate, here is sure money. (L-49)
MARION GRIFFIN,
Room 10, Union Nat. Bank Bldg.,
1103 Broadway, Oakland.

A fine building lot on Telegraph avenue, let me show you this, not long at the figure. Room 10, 1010½ Washington street.

RIGHT now have few choice lots; will sell very reasonable. 1183 23rd ave.

$1200—Extra choice building lots, 35x132; east side Chestnut street between Twenty-eighth and Thirtieth, north of new flats, street work and cement sidewalks finished; no agents. 6020 Telegraph avenue, phone Oakland 6511.

PIECE of land for subdivision, 278 feet front; $15 per foot; good location, between Telegraph and Broadway near 57th st. See owner, 1211 Adeline, near 14th st.

FOR SALE—100 feet, Vernon st., Linda Vista Terrace. Phone Oakland 4336.

50x100 on 10th st., bet. Washington and Clay, $56,500; business property. We have but a very few days at this price. J. H. Pierce & Co., 1115 Broadway.

I HAVE four lots for sale, one or more at $325 each; $50 down, balance at $10 per month; no interest; no taxes; street work all done; sewers in, half block from electric line; one of Oakland's finest suburbs. Box 4303, Tribune.

$500—Lot 25x105, in Lorin, near the station; fine location; street work and sewer done; this is a bargain; owner, 3120 Deakin st., Berkeley. Phone Berkeley 1663.

I WILL sell you a lot 40x100, in the prettiest tract in this country, for $400; $10 down and $6 a month; no interest or taxes; street work, sidewalks, everything complete; some elegant homes near this tract. Box 4395, Tribune.

FOR SALE—Cheap, choice lot in Piedmont-by-the-Lake tract. See owner, 1352 Harrison street.

HOUSES FOR SALE.

East Oakland Cottage
$2750

A modern, new 5-room cottage, on high ground, half block from car line; on lot 42½ x 140. Extra large rooms; 7-foot basement; nickel plumbing; fine finish.
Parties going East; must sell at once. Lot worth $800. (1063)

Holcomb Realty Co.
Investor of Capital
306 San Pablo Ave., Oakland, Cal.
PHONE OAKLAND 553.

BUNGALOW
$3000

Here is the prettiest 5-room shingled bungalow on the market; has tinted walls, coved ceilings, open plumbing, and an inside arrangement that is a delight to any good housekeeper. It is on the north side of the street and gets also the east sun and west. About the place are cement walks, a pretty little lawn, and it is much sheltered from wind. Three car lines are right at hand, and the Key Route station three short blocks away. You have a quiet residence district at hand; but two blocks away you have one of the best small shopping districts in Oakland. We sell this on easy payments like rent, and $800 down. The entire price is $3000. There isn't a home buy on the market today that will give you the same value.

The National Realty Co.
1300 BROADWAY, UPSTAIRS.
PHONE OAKLAND 8017.

$5500—Two-story modern flat; lot 40x160; monthly income $65 and owner's rent. 210 Elm st., near 34th st. and Telegraph ave.

EIGHT-ROOM house, lot 50x150, for sale. Apply on premises, 2209 San Jose ave., Alameda.

A BARGAIN

$6500—For sale in East Oakland—Nine-room house, lot 65x140, the improvements would cost nearly all the money. Apply at 177 East 11th st.

$3000—New, up-to-date bungalow, 4 large rooms, pantry and bath, lot 36x100. See owner at 5810 Park street, between 58th and 59th, near Golden Gate Station.

LOOK AT THIS

Five rooms; part cash, balance less than rent. Central. Box 4730, Tribune.

AT COST

8 rooms, bath, laundry, sunny all day; just furnished ten days ago, will give immediate possession, cheap rent; clear $85 over rent. Carpets, furniture, gas and coal ranges. See at once. 526 17th st., bet. San Pablo and Telegraph aves.

Special Holiday Bargains

$1600—House 3 rooms & bath; lot 40x140 ft.
1850—House 4 rooms & bath, lot 35x100 ft.
2250—House 4 rooms and bath, lot 37.2x80
2550—House 5 rooms & bath; lot 25x125 ft.
3000—House 7 rooms & bath, lot 41x103 ft.
3000—Bungalow 5 rms. & bath; lot 60x100
3100—House 5 rooms & bath; lot 75x100 ft.
3200—House 5 rooms & bath; lot 25x100 ft.
3200—House 6 rooms & bath; lot 30x150 ft.
3400—House 6 rooms & bath; lot 37.2x170.
3800—House 6 rooms & bath, lot 37x100 ft.
4000—House 9 rooms & bath, lot 48x150 ft.
4000—House 7 rooms & bath, lot 43x145 ft.
4200—House 7 rooms & bath, lot 92x125 ft.
4500—House 6 rooms & bath, lot 33x116 ft.
4650—House 8 rooms & bath, lot 40x150 ft.
5000—Bungalow 5 rms. & bath, lot 40x112
5500—House 10 rooms & bath; lot 75x113 ft.
6000—House 9 rooms & bath, lot 50x150 ft.
7500—House 10 rooms & bath; lot 75x140 ft.
15,000—House 11 r's & bath & 10-50 ft. lots.
8500—House 9 r's (all fur.), lot 50x150 ft.
GREENSLADE BROS.,
Tel. Oakland 5736. Room 15, 968 Broadway.

FOR SALE—We have a first-class buy in Chinatown; 9-room house in first-class condition; now leased for $70 per month; can be bought for $5800; look this up, as it is worth your time. Van Buskirk & Son, 406 12th st.

EIGHT rooms, bath, gas; high basement with cement floors, berries and roses in rear; must be seen to be appreciated. Apply to owner, 530 20th st., Oakland.

IF you want a small suburban home on easy terms see me at Room 10, 1010½ Washington st.

FOR RENT—A 16-room house with two baths, large yard, wood shed, and all modern conveniences for 2 families; situated on Alice st., near 13th, a few minutes walk from the center of town, rent $50 per month, the house is nicely furnished and the furniture must be sold with the house; price $500; purchaser can obtain own rent by subletting upper floor furnished. Apply to Bryant & Dirge, exclusive agents, 1112 Broadway, Oakland.

$5000—BEAUTIFUL home of seven rooms, West Eighth st.; will sell furniture and carpets (all new). Must be seen to be appreciated. Address Box 4723, Tribune.

I HAVE a good 5-room cottage on Walsworth avenue that can be purchased for $4200 if taken soon. Lot has 35-foot frontage. House is modern, with good pantry, laundry, bath, etc., one block to car line. Address Box 4676, Tribune.

$2600—An up-to-date cottage located near street cars, and short walk from local; must be sold to settle up estate. Mitchener & Barton, 916 Broadway. Phone Oakland 117.

TWO-ROOM house, with lot 25x100 feet; price, $750; two blocks from train; must sell at once. 667 7th st., Oakland.

WANT to exchange 9-room modern home, large reception hall and parlors; in Los Angeles for Oakland property; Santa Fe Tract preferred, price $7000. Box 1653, Tribune.

ARE YOU looking for a home in Alameda? I have a neat, modern, six-room cottage, located on Taylor ave., handy to local trains and street-cars; lot 30x160. This place is good value at $3500. Can be had for a short time only for $3000. Address Box 1697, Tribune, or call at 583 25th st., Oakland, after 5 p. m.

$3750—I have a very attractive, well-built, six-room cottage on the north side of street; half block east of Grove, near Key Route, large lot all fenced; surroundings new and artistic; beautiful home; you will like it. Apply at No. 529 Hobart street, after 5 p. m. Phone Oakland 5141.

BUY THIS.
I am forced to sell at once a new five-room bungalow in Claremont district, near College ave. and proposed Claremont Key Route; large lot; high ground; if taken at once $600 down and $30 per month will take the place, price $1900. E. R., 730 19th st., Oakland. Phone Oakland 595.

ARE YOU looking for a good buy in a home on easy terms? I have four 4-room bungalows; new and modern, on good sized lots, close to San Pablo avenue car line. Price $2300 each, $500 to $750 down balance $30 per month. Why pay rent when you can buy on these terms? Address Box 4347, Tribune, or call at No. 483 25th st., after 5 p. m.

FOR SALE, 3200—If you want a nice little 4-room home close in, I have it. Two blocks from San Pablo avenue Key Route station; nice houses on either side; one-half cash; everything neat and nice. High basement. Apply at No. 529 Hobart st. Phone Oakland 5141.

BARGAIN—Fine home; 8 rooms; hot water heating; good barn; lot 50x150; just east Lake Merritt; see it. Box 4420, Tribune.

HOUSES FOR SALE.

A Christmas bargain; this week only; owner leaving city; a new six-room 2-story house; pretty st., near Telegraph ave. and Key Route; close in; no reasonable offer will be refused; come quick. Address owner, 815 Market st.

FOR SALE—New cottage, 5 rooms and bath; cement basement, lawn and garden; ½ block from Grove st., 3 minutes to Key Route station. Inquire owner, 5133 West st., cor. 52d.

FOR SALE

New flats on prominent corner; 8 minutes to 12th and Broadway. Write owner, P. O. box 634, Oakland, Cal.

FOR SALE—Partly furnished 8-room new house; four minutes' walk to Telegraph ave.; lot 35x100 feet, $3250. Box 4778, Tribune.

FLATS FOR SALE.

"M.G."
FLATS 30%

A 3-flat house in good condition, continually rented for $75; convenient to street cars and in a fine location; price $5750; terms: $2000 down and 6 per cent interest. Note—The $2000 you pay down will pay you 30 per cent per annum. This property is for sale exclusively by us (No. 2112)
MARION GRIFFIN,
Room 10, Union Nat. Bank Bldg.,
1103 Broadway, Oakland.

A NEW WHOUSE, six rooms and bath, fine location, nearly completed, will be decorated and finished to suit purchaser; small payment down and balance at convenience of buyer. Address box 4315 Tribune.

THREE flats, good location, East Oakland; rented $75; owner, 1271 19th ave., $5500

ONE-HALF acre land in Oakland, 4-room house, electric light in front; good location for business; sell all or part. Inquire at 110 Shafter ave., opposite 51st and Telegraph ave.

FLAT for rent and furniture for sale; right party can make money. Call 309 East 12th st.

FOR SALE—A rooming house, furnished, 15 rooms; good location; a money-maker, at $1500; see this. Room 10, 1010½ Washington st.

FOR SALE—2 modern flats 4 rooms each, bath and laundry; lot 36x100; must sell, leaving for Goldfield; price $2500; rented for $40. Care 685 36th st.

$5500—Two-story modern flat; lot 40x160; monthly income $65 and owner's rent. 2120 Elm st., near 34th st. and Telegraph ave.

ELMHURST REAL ESTATE.

SNAP, $3800, just completed—Large 5-room cottage, modern improvements, 7-foot basement, lot 50x170; Fairview ave., Piedmont, near Oakland ave. Owner next door; no agents.

RENT or lease—Modern cottage, acre lot. Philip Reilly, Real Estate, Kinsell ave., Elmhurst.

TO EXCHANGE.

TO EXCHANGE.

A new two-story 8-room house, barn, etc., lot 75x230, price $5500, at Fruitvale to exchange for lots. Apply at 504 East 12th, cor. of 10th ave.

ADVERTISER has three to five thousand cash and 320 acres of finest standing timber in Washington, valued conservatively at $8000, to exchange for land suitable for subdivision, timber will cut ten million feet, close to railroad and mills, will double and triple in value. Address H. B. Hayden, 1868 Green st., San Francisco.

$5000—108 acres on corner 2 main roads bet. Watsonville and Salinas; fenced; about 400 apple trees, fine soil for fruit and walnuts; plenty of water; just the place for a roadhouse, will sell on easy terms or exchange. T. B. DRAPER, 464 11th st., Oakland, Cal.

FOR EXCHANGE.
$8500—Splendid residence of 10 rooms; bath and modern; with grounds 207x273½; lawn; flowers and fruit trees, etc., well located in the best residence portion of San Jose, will pay two or three thousand dollars cash difference in exchange. The Alden Co., 468 10th st., Oakland.

FURNISHED rooming house in exchange for a free home in Los Gatos. Address Box 2151, Tribune.

LARGE horse, will sell or exchange for small buggy horse. Phone Oakland 6870, Address 1377 17th st.

WILL exchange, 300 acre ranch; highly improved; for property in Oakland, 7-room house; barn, chicken house; 1 acre in olives; 100 acres good for alfalfa, 7 acres mixed orchard; wind mill and tank; running water through the ranch; place all fenced; see photograph in office. Mitchener & Barton, 916 Broadway.

WILL EXCHANGE first class 6 per cent guaranteed securities for clear or encumbered city or country property. Bank references. If contemplating removal investigate. Box 391, Tribune.

WANTED—To exchange a 4-room hard finished house, lot 100x100, in Colma, for house and lot in vicinity of 32d and San Pablo ave., Oakland; would pay difference. Address 869 34th st.

FURNITURE FOR SALE.

ABOVE all others I pay highest price for second-hand furniture, pianos, etc. Address, Thomas Lindsay, postoffice box 9, Oakland.

CASH for furniture, suitable for rooming-house. Malloy, 1918 Steiner st., S. F.

FURNITURE slightly used; half price; iron bed, desk, bookcase, piano, sewing machine, carpet, extension and center-table, chairs, rocker, dresser, chiffonier, mattresses, stove and kitchen tables. 524 Telegraph.

FURNITURE of all kinds; cheap for cash. 539 20th st.

FURNITURE of 3 rooms, $90; rooms for rent; no agents. 338 William st., bet. 19th and 20th.

FURNITURE of 8-room house, complete and very elegant; also home-made preserves; will sell very cheap; house being sold. 458 Walsworth ave.

$60—Bankers' roll top desk, only $32.
$20—Solid Oak dressers. French plate mirror; only $13; also 40 per cent discount on iron bedsteads, floss and sanitary mattresses; kitchen ranges, small rent, small expenses is the reason of our reasonable prices.
OAKLAND AUCTION CO., 403 Eighth st., near Franklin; phone Oakland 4479.

New flats on prominent corner, 8 minutes to 12th and Broadway. Write owner P. O. box 634, Oakland, Cal.

FOR SALE—Second-hand furniture. 4th and Grove sts., Oakland.

FOR SALE—New furniture of a six-room flat. Call 1097 Harrison st.

M. CONNOLY, 1125 15th ave., East Oakland—Cheapest place in city to buy new and second hand furniture, sewing machines and hardware, novelties. Phone Ash 1861.

FOR SALE—Bedroom furniture. 952 7th ave. Call mornings.

THE Best by Test—Before placing your orders, write us or see us, and buy direct from manufacturer. Waltz Safe and Lock Co., temporary office and salesroom at factory, 5th st., bet. Adeline and Chestnut sts. Oakland, Cal. Repairing and expert work done. Phone Oakland 7678.

$400 — Baby Grand piano, celebrated maker; beautiful tone, handsome case. Box B. W. 8118, Tribune.

HAIR PHYSICIAN.

DR. M. M. CARTER, hair physician—Diseases of head and hair treated; scalp and facial massage, shampooing and manicuring. Rooms 67 and 68, 1065 Washington st. Phone Oakland 3204.

VIAVI.

A HOME treatment for mothers and daughters; booklet free; write for it. Viavi Company, 319-320 Central Bank Bldg.; telephone Oakland 8258.

INVESTMENTS.

"M.G."

1. A $3000 pick-up.
2. Near Twenty-fourth and Adeline.
3. Frontage 230 feet.
4. Only $13.05 per front foot.
5. It will bring $25 by January 1, 1908.
6. Ask for No. 48.
7. Marion Griffin, 1103 Broadway.

A NO. 1 LOT FOR SALE.
LOCATED in Piedmont; 6 minutes to 14th and Broadway; overlooks lake; fine location for a nice home; will sell at ½ what lot cost owner. R. R. Rogers, 4903 Telegraph ave., Oakland; phone 1461.

FOR SALE—A first-class candy store, centrally located; long lease, cheap rent; all necessary machinery; doing a prosperous business; reasons for selling, failing health of proprietors. Inquire at Room 215, Bacon Block.

FOR SALE— A No. 1 chance with a new corporation; will pay 25 per cent on the investment. Call upon Kerr & McCandlish, 236 Bacon Block, Oakland. Phone after 5 p. m., Merritt 36.

GOOD investment; write to C. H. T., 417 38th st.

I have $300 to invest in improved real estate or house and lot; no agents need apply. Box 4510, Tribune.

HAVE $500 cash to pay down on a good lot; must be near street cars or local. Address Box 2313, Tribune.

Investors Attention

Choice Franklin Street Business Property
Bet. 14th and 17th

50 feet by 150 at $30,000.
120 feet by 150 at $85,000.
FOR FEW DAYS ONLY.

D. DWYER
1304 Franklin St.
Phone Oakland 1228

WHY do rich people build their homes on highly elevated lots? Why?
$775 Cash, or on easy terms will buy one home lot, 30x140, two frontages, commanding unobstructable view of bay and four counties; fine neighborhood, East Oakland, between two car lines; 10 minutes from Broadway. These lots will double in value within six months; only six lots left; do you know a good thing when you see it? For particulars see owner, R. J. Pavert, 1706 Redwood ave., Fruitvale.

WANTED—200 shares or less of McCarthy Wireless.
For Sale—Standard Portland Cement paying monthly dividends of $1 per share, at $1.30.

W. E. BARNARD
17 Bacon Block.

TWO new flats, modern in every detail; open nickel plumbing, electric lights and gas in every room; terraced lawn, stone steps, cement walks; sidewalk and street work complete. Price $4500. Each flat rented to man and wife. (No. 380). Marion Griffin, 1103 Broadway. These flats are only 10 blocks from corner of Broadway and 12th sts.

LODGING HOUSES FOR SALE.

FOR SALE—If you want to buy my interest in an 8-room lodging house for $400 call at 1014 Webster street, between 10th and 11th streets; rent of house $27.50; rooms all occupied. J. D. Douglas

CLAIRVOYANTS.

KHAYAM

BOSTON'S celebrated clairvoyant, is now located at 1018 Washington st., opposite Hales', where he may be consulted on all affairs of life. Khayam the Mystic can give you positive advice; don't fail to consult this celebrated medium. Bring a photo of anyone you are interested about. Room 8, 1018 Washington st.

MME RISSI, CLAIRVOYANT and Business Medium. 410 E. 18th st. Fruitvale and 8th ave. cars pass by door.

UMBRELAS AND PARASOLS.

WHITTALL umbrella factory. 606 San Pablo ave. Phone Oakland 3009.

The umbrella store formerly at Grant ave. near Market, and 120 Stockton, now located at 1116 Geary, near Van Ness.

TRUNKS.

16TH ST. TRUNK FACTORY, W. L. Robertson & Co., Props., 16th st., bet. San Pablo and Clay—We make extra strong trunks, suit cases and bags and retail at wholesale factory prices; low prices on drummers' sample goods; everything repaired. Phone Oakland 3057.

VALPEAU'S FEMALE PILLS.

VALPEAU'S female pills are sure; best regulating pills sold; price $2.50 by express. Osgoods' Drug Stores, Oakland.

COLLECTIONS.

BAD TENANTS ejected in five days for $7.50. Smith Law and Adjustment Company. 1458 7th st. Phone Oakland 1699.

SEEDS AND PLANTS.

WEDDING DECORATIONS.
For home or wedding decorations go to the Oakland Seed and Plant Co., 36th and Grove sts.; phone Oakland 6547.

NURSES.

COMPETENT LADIES, gent's and invalid nurse; doctor's references. Phone Oakland 8711.

MINES

I DESIRE capital to develop a mine that will make its owners wealthy; every statement will be guaranteed by a cash bond; this is bona-fide. Address Box 2850, Tribune.

LEAD and silver mine, 11-foot ledge in 65 feet, 81 per cent lead, 87 oz. silver per ton; 1½ miles railway, 30 miles to smelter. 658½ 20th st., Oakland.

The Associated Press is the greatest news gatherer in the world. THE TRIBUNE is the only paper in Alameda county that prints its dispatches.

OFFICIAL RECORDS.

SPECIALLY REPORTED DAILY TO THE TRIBUNE.
WEDNESDAY, JAN. 2, 1907.

Friday, December 28.

RELEASES.

OAKLAND BANK OF SAVINGS to W. H. LEIMERT, lots 3 and 6, map of Piedmont-by-the-Lake, Oakland.

STATE SAVINGS BANK to WICKHAM HAVENS, lot 76, amended map of Alta Piedmont tract, Oakland township; partial.

AMELIA E. WILSON (wife A. D.) and OLIVE E. LATHROP (widow) to J. W. and B. K. DARROW, lot 15, block T, revised map of Oakland Heights, Oakland; $500.

PACIFIC SURETY CO. to C. W. CROSS, lot 40, map American Investment Union tract No. 1, Oakland; $1000.

W. C. GLASSON to MELVIN and EDWIN B. STODDARD, lots 12 and 13, block 57, Oakland; $3000.

A. W. SCHAFER to J. A. and ETTA E. HOLLAND (wife), portion lot 14, map Meek Soto tract, Eden township; $1250.

W. H. BLAKMAN to MATHEW G. RADER, lot 19, block C-275, and lot 6, block N, Oakland Homestead, Oakland; $1750.

PERPETUA F. SILVA, administratrix ESTATE M. M. DA SILVA (deceased), to ANTONIO A. and VINA ALEXIO (wife), lots 5, 6 and 13, block 4, map Hayward Park Homestead Union, Eden township; $400.

RUDOLPH W. KOCH to CLINTON G. and GRACE E. DODGE (wife), N Lester avenue, 303.45 W Newton avenue, E 40, etc., portion lot 5, block E, Peralta Heights, Oakland; $475.

EMIL PFANKUCHEN to GEORGE L. and RACHAEL MONAHAN (wife), lot 7, map of Mountain View tract containing 27.40 acres, Livermore, Murray township; $2450.

MRS. BRUNO RODRIGUES to ANTONIO J. and LENA LAWRENCE (wife), lot 66, map of Fruitvale and San Leandro Road tract, Brooklyn township; $700.

CENTRAL BANK to FRANK C. and ELEANOR V. LE BLOND (wife), N Pagoda avenue, 431.78 E College avenue, E 100 by N 166.5, lots 14 and 15, block U, map resubdivision portion block U, ernon Park, Oakland; partial.

RECONVEYANCE.

BANKERS' TRUST CO., trustees OAKLAND BANK OF SAVINGS, to IDA J. DEME, lot 6, block I, map Curtis & Williams tract, Oakland; $1400.

MAP.

Map of BERKELEY WAY OPENING, filed at request of Realty Title Co.

Map of OAKVALE COURT, Berkeley, filed at request of Alameda County Abstract Co.

HOMESTEAD

NETTIE HOLMES (wife WILFRED), declaration, S Palmetta, 121 E Champion, E 105 by S 129.75, Prospect Hill tract, Brooklyn township; $4500.

LEASES.

P. T. BUTLER to R. C. SURBRIDGE, cottage at 313 Fourth street, Oakland; 3 years at $50 per month.

ASSIGNMENT OF MORTGAGE.

HORRY W. MEEK to HAYWARD BANK OF SAVINGS, 763, m. 233, made by Hayward Commercial Co. for $15,000, all property, etc., in Eden township; $10.

SATURDAY, DECEMBER 29, 1906.

DEEDS.

E. N. TAPSCOTT to ANTONE SORES, lots 7 and 8, block B, map resubdivision Kinsell tract, Brooklyn township; $10.

FRANK M. and IDA L. REED (wife) to ANNIE DONNELLAN (married), NE East Nineteenth street, 102 SE Twenty-second avenue, SE 40 by NE 140, portion lots 5 and 6, San Antonio, Oakland; $10.

MARY HAYES (widow) to W. L. FRIEDMAN, W Telegraph avenue (as now exists), 65 N Twenty-second street, N 94.6½ by S 64.39, Tuttle Homestead, Oakland; W Telegraph avenue, 95.74 S Simpson avenue, S 10.61, W 102.63, N 10.61, E 102.63, portion lot 1, Simpson tract, Oakland; $10.

S. P. TATE JR. and DORA F. TATE (wife) to GEORGE W. AUSTIN (single), SE Eleventh and Market streets, E 101.2, S 100, W 85, N 101.8, portion block 150, Oakland; $10.

PHILA V. and H. A. ADRIAN (husband) to HARVEY LONG, portion lots 6 and 7, block 6, map Claremont tract, Berkeley; $10.

H. B. and SUSIE L. BELDEN (wife) to AMELIA APPELL (wife SIMON), lot 7, map Central Key Route tract, Oakland; $10.

W. L. and IDA M. SANFORD (wife) to RAYMOND L. POND (single), NW Hillegass and Ashby avenues, W 60 by N 120, lot 8, block M, Berry-Bangs tract, Berkeley; $10.

JOHN GILLSON and H. W. MACY to C. L. HEDEMARK and P. F. BRADHOFF, S Todd street, 195 E Grove, E 40 by S 135, lot 24, block 5, Santa Fe tract No. 5, Oakland; $10.

TRUSTEES FIRST BAPTIST CHURCH OF OAKLAND to EMMA MOORE, NE Apgar and Grove streets, N 40 by E 100, Oakland; $2600.

CHARLES E. SCHAFFER to JENNIE W. SCHAFFER (wife), lot 31, block 6, map Highland Park Terrace, Oakland; gift.

HENRY H. WOOD (widower) to HAZEL E. WOOD, portion plot 8, map Hitchcock property, Oakland; gift.

E. B. and A. L. STONE CO. (corporation) to HOGAN LUMBER CO. (corporation), lots 275 to 290 to 295, NW 16 feet lots 282, 283 to 286, E. B. and A. L. Stone Co.'s tract, Brooklyn township; $10.

MARY JUDGE (single) to JOHN M. DOYLE, N Ashby avenue, 304 W Baker street, W 50 by N 147.84, lots 5 and 6, Mt. View tract, Berkeley; $10.

HERRMAN and MARY OLCOVICH to ADELIA A. VAUGH (wife C. W.), NE Mariposa and McCall streets, E 50 by N 116.6, block A, Brumagim tract, Oakland; $10.

THOMAS F. LYONS to FRANCIS and JOSEPHINE CHAMPION (wife), W Chestnut street, 194.6 N Eighth, N 35 by W 127, portion block 546, Oakland; $10.

CHARLES and KATARINA JURGENS (wife) to DUNCAN M'DUFFIE (single), NE Burnette street and San Pablo avenue, E 814.09, N 133.1, W 818.70, S 166.9, portion block A, map Carrison tract and adjoining property, Oakland; NE Wilder street and San Pablo avenue, E 804.60, N 260.12, W 812.31, S 260, same, Oakland; $10.

MONDAY, DECEMBER 31, 1906.

HORRY W. MEEK to CHARLES PROWSE, portion block 13, Hayward, Eden township; $10.

NORTH ALAMEDA LAND CO. to MATTHIAS and HANNAH SCHONE (wife), re-record lot 16, block 12, North Alameda tract, Brooklyn township; $800.

MATTHIAS and HANNAH SCHONE to CARL and CECELIA JANSSEN (wife), N Boehmer street, 200 W Derby, W 50 by N 130, lot 16, block 12, same, Brooklyn township; $10.

GERTRUDE E. MURRAY (by attorney) to JOHN A. COMPIANO, lot 9, block B, map East Fourteenth-street Villa tract, Brooklyn township; $10.

GEORGE A. EASTMAN (single) to MILDRED E. CATON (widow), E corner Seventh avenue and East Fourteenth street, SE 100 by NE 100, portion block 58, Clinton, Oakland; $10.

EDGAR J. and MARY E. STONE (wife) to JOSEPH ROZA (married), S corner Saratoga avenue and Orchard street, SE 132.50 by SW 40, lot 15, block B, Moss tract, Brooklyn township; $10.

JAMES and DELLA ALLEN (wife) to MABEL M. KENNADY (wife JOHN H.), SW Encinal avenue, 350 SE Post street, SE 50 by SW 85.8, lot 31, Hirschfeld tract, Alameda; $10.

J. D. LAYMAN to THE TOWN OF BERKELEY, all that parcel to be taken in the Prince-street opening, No. 14; Berkeley; $194.

THE REALTY SYNDICATE to SABINA A. ERICKSON, lot 11, block A, revised map Claremont-avenue tract, Oakland; $10.

THE REALTY SYNDICATE to W. D. WAINWRIGHT, lot 19, map No. 2 block J, Vernon Park tract, Temescal, Oakland; $10.

WILLIAM H. and HELEN C. FORD to JOE F. GARCIA, lots 28 and 29, map Ford tract, Niles; $10.

ANNA F. BRANCO (widow) to MANUEL WHITE, undivided one-half, beginning at a point in center line county road from Centerville to Jarvis Landing and Newark, which is W corner tract of land containing 5 acres, which tract is described in decree distribution 588 D. 166, NE 70 by SE 161, being lot 70 and a portion of aforesaid 5-acre tract, and reserving life estate, Washington township; gift.

FRANK WHITE to MANUEL WHITE, undivided one-quarter, same, Washington township; $25.

E. B. and A. L. STONE CO. to JOHANNA MARIANTE, lot 128, map E. B. and A. L. Stone Co.'s lots, Brooklyn township; $10.

MARIA D. MARSH (widow) to W. C. HAMILTON, lot 19, block N, map Santa Fe tract No. 4, Oakland; $10.

GEORGE H. and AUGUSTA J. COLLINS, ALBERT H. and GEORGIE R. HIGGINS (wife) to WILLIAM C. LEWIS, lot 9, block H, map Klinknerville tract, Emeryville, Oakland; $10.

MICHAEL BOHAN (single) to MARIE BOHAN (widow), S Twelfth street, 100 E Harrison, E 50 by S 100, lots 10 and 11, block 162, Oakland; gift.

LEON K. and ELLA N. DAVID (wife) to MARIE B. BANTA (wife CHARLES F.), N Pacific avenue, 106.7 E St. Charles street, E 50 by N 125, lot —, block G, Taylor and Page tract, subject to a mortgage held by bank, Alameda; $10.

JAMES M. WOODMAN to S. MARIE MONTAGUE WOODMAN (wife), beginning at SE corner 6-acre tract formerly owned by J. Stratton, now occupied by Colonel Hastings, SW 7.81, SE 4.37 to a point in center of Haas avenue, NE 7.77 chains, NW 4.30 chains, containing 3.41 acres (re-record), Brooklyn township; $10.

S. L. and LUCY A. ALLARD (wife) to JAMES M'DONALD, S Channing way, 55 W Ninth street, W 50 by S 100, lot 4, block 136, corrected map Raymond tract, Berkeley; $100.

BREED & BANCROFT to ISAAC S. EDDY, lot 22, block 5, map Steinway Terrace, Brooklyn township; $10.

ANNIE and D. GOLDBERG (husband) to HERMAN NEWMAN, W Filbert street, 100 S West Eighth, S 25 by W 100, portion lots 9 and 10, block K, map of Market-street tract, Oakland; $10.

JOHN H. PATON (widower) to ELIZABETH H. BROWN (widow), E Chestnut street, 90 N Lincoln avenue, N 10 by E 38, portion lot 1, block 5, Lands Adjacent, etc., Alameda; $10.

ANNIE SULLIVAN (single) to B. M'FADDEN (single), N Lydia street, 50 W Curtis, W 25 by N 80.4, portion lots 9 and 10, block H, Curtis and Williams tract, Oakland; $10.

CHARLES H. STRASSBURG to MARY STRASSBURG (widow), W Filbert street, 170 S Twenty-second, S 45.29, W 125, N 55.79, E 36, S 10.6, E 89, portion block F, map survey North Extension of Oakland, Oakland; $10.

ENRICO and AMELIA A. MARRE (wife) to ANNHEUSER-BUSCH BREWING CO., W Cypress street, 125 N Third, N 52 by W 200, lots 20 and 21, block 472, double block 472, Oakland; $10.

MARY A. and EDWIN BONNELL (husband) to ROYAL MILLER, S Prince street, 400 E Shattuck avenue, E 149.9 by S 100, lots 9, 10 and 11, block F, map east portion Newbury tract, Berkeley; $10.

RICHARD J. MONTGOMERY, RICHARD E. and ALICE F. QUEEN (wife) to VERA M. SMITH (wife W. L.), lot 6, block 2091, lot 7, map Central Oakland tract, Oakland, $10.

ROSA ALBERS (widow) to JULIUS and HERMAN RIEFENBERG, N Harold street, 174.35 E Champion, E 50, N 111.80, W 50, S 111.4, lots 13 and 14, block A, map Champion tract, Brooklyn township; $10.

LOUISE M. PHELAN (widow) to A. GOULD, SW East Twenty-fourth street, 100 NW Thirteenth avenue, NW 50 by SW 100, portion block 142, Clinton, Oakland; $1000.

H. J. and JESSIE C. KNOWLES (wife) to JAMES W. HIGGINS, re-record lot 9, block Q, map Knowles & Potter's subdivision Kennedy tract, Oakland; $10.

UNION SAVINGS BANK to FRANK J. and DAVID M. SIMON (single), W Linden street, 43.3 S Twenty-first, S 75 by W 102, lots 20, 21 and 22, block B, Adeline tract, Oakland; $10.

ANNA M. BACKUS to THOMAS H. and KATHERINE E. M'GUIRE (wife), S Prince street, 137.6 E Shattuck avenue, E 37.6 by S 100, block F, map E portion Newbury tract, Berkeley; $10.

HENRY Z. and SARAH M. JONES to J. T. HOLLENBECK, lots 38 and 39, map Bona Terrace, Brooklyn township; $10.

CLAREMONT PARK CO. to R. H. AUERBACH, lot 12, block 4, map Claremont, Berkeley; $10.

R. H. and LOU AUERBACH (wife) to LEOLA H. MILLER, same, Berkeley; $10.

GERTRUDE E. MURRAY (by attorney) to WILLIAM J. DOYLE (single), lot 14, block B, map East Fourteenth-street Villa tract, Brooklyn township; $10.

CHARLES F. LEE (single) to AGNES E. BOHANNAN, S Prentice street, 325 W Peralta avenue, NW 50 by SW 122.75, Deering tract, Brooklyn township; $10.

ROSA C. and JOHN B. SMITH (husband) to JOE SILVA BENTO, NE East Fourteenth street, 100 SE Eighteenth, SE 25 by NE 140, lot 5, block 20, San Antonio, Oakland; $10.

CALIFORNIA BUILDING AND LOAN ASSOCIATION to ALVINA S. JENNINGS (wife C. W.), NW Irving avenue, 45 SW East Twentieth street, SW 35 by NW 110, lot 2, map resubdivision of Corley tract, Oakland; $10.

MAX and SADIE SILVERSTEIN (wife) to GEORGE E. LEWIS (married), S Sixth street, 50 E Franklin, E 50 by S 75, portion block 56, Oakland; $10.

FREDERICK W. and LOUISE M. M'CANN to HARVEY M. TOY, SE Grand street and Alameda avenue, S 75, E 138, S 75, E 45, N 150, W 183, lots 3, 4 and 5, block F, map Oak Park, Alameda; $18,000.

NANNIE C. CLARK (widow) to HARRY H. CRANE, lots B and T, plot 52, rancho El Valle de San Jose, also right of way, etc., Pleasanton township; $10.

R. and BLANCHE WHITEHEAD (wife) to JOHN M. FOY, SE Alcatraz avenue and Baker street, E 365, S 134, W 240, S 54, W 125, N 188, lots 1 to 9, 14 and 15, block 6, map Herzog tract, Golden Gate, also portion block C, amended map Crawford tract, Berkeley; $10.

KATIE F. and W. P. COURTNEY (husband) to I. L. HILLMAN, NW Jackson and Fourth streets, N 32 by W 75, lots 21 and 22, block 38, Oakland; $10.

J. C. SMITH ET ALS. to WESTERN MEAT CO. (corporation), lot C, block 21, map McMaster's subdivision block 21, Alameda Park Homestead, Alameda; $10.

M. L. WURTS to W. L. FRIEDMAN, W Telegraph avenue, 65 N Twenty-second street, W 95.7, N 64.5, E 94.6½, S 64.39, portion Tuttle Homestead, Oakland; W Telegraph avenue, 95.74 S Simpson street, S 10.61, W 102.63, N 10.61, E 102.63, portion lot 1, map Simpson tract, Oakland; quitclaim deed; $10.

JOHN J. and CATHERINE M. NIELSEN to J. A. FERGUSON, S East Twenty-third street, 592 E Twenty-first avenue, E 32 by S 140, lot 24, block 74, Lots in Brooklyn, Brooklyn township, $10.

MRS. MARY J. and PETER CRINNION to H. D. PORTER, portion block 1, map Curtis tract, Berkeley; $10.

THE REALTY SYNDICATE to RUTH A. PETERSON, lot 26, block E, map Bryant tract, Berkeley; $10.

E. N. and LENA M. TAPSCOTT (wife) to JOSEPH R. CONNELLY, lot 34, block A, map resubdivision Kinsell tract, Brooklyn township; $10.

THE PIEDMONT-BY-THE-LAKE CO. to GUY D. REYNOLDS (single), lots 3 and 6, map Piedmont-by-the-Lake, Oakland; $10.

H. LE B. and ENNIE M. SMITH (wife) to CLARA J. JOHNSON, same as in reconveyance to H. Le Baron Smith et ux., Oakland; $10.

FRANCES B. and W. S. GOULD (husband) to EUDOCIA S. and J. L. MOFFAT, lots 78 and 19, map Fruitvale Park tract, Brooklyn township; $10.

DECREES.

In re application of TRUSTEES FIRST BAPTIST CHURCH OF OAKLAND to EMMA MOORE, decree authorizing sale, NE Apgar and Grove streets, N 40 by E 100, Oakland; $2600.

PROBATES.

Estate JOSE DA CUNHA to MANUEL, JOHN, CELESTINO and DOMINGOS CUNHA (one-quarter each), decree distribution, beginning at the line between lands formerly of E. L. Beard and S. I. Marston and on S corner land sold to Manuel Francisco October 16, 1869, SW 4.08, NW 4.65, NE 4 chains, SE 5.50, containing 2 acres, Washington township.

Estate PAUL LACLAVERIE to W. E. WHALIN, order confirming sale, undivided one-half S Laurel street, 200 W Telegraph avenue, W 100 by S 135, lots 10 and 11, block O, map O. P. and L. Kelsey tract, Oakland; $4250.

MORTGAGES.

DUNCAN M'DUFFIE (single) to FARMERS' & MERCHANTS' SAVINGS BANK, same as in deed from Charles Jurgens, Oakland, 2 years; $20,000.

FLORA L. and HENRY S. SEIFRIED to FARMERS' & MERCHANTS' SAVINGS BANK, S Forty-sixth street, 424.4 E Grove, E 33.4 by S 100, block 2110, Alden tract, Temescal, Oakland, 2 years; $1600.

C. L. HEDEMARK and P. F. BRADHOFF to BERKELEY BANK OF SAVINGS, same as in deed from John Gillson et al., Oakland, 1 year; $1900.

HARVEY and IANTHA G. LONG (wife) to PHILA V. ADRIAN, NE Ashby avenue and Florence street, E 45 by N 94, portion lots 6 and 7, block C, Clay's tract, Berkeley; $1100.

AMELIA and SIMON APPELL (husband) to THE BELDEN BUILDING & INVESTMENT C., same as in deed from H. B. Belden, Oakland, 1 year; $2362.

CARK and CECELIA JANSSEN (wife) to ADOLPH OTT (single), same as in deed from Matthias Schone et ux., subject to deed of trust, Brooklyn township; $600, installments.

ANTONIO and MARIA DA LUZ OLIVEIRA (wife) to BANK OF CENTERVILLE, 34 acres, etc., Washington township, 1 year; $1400.

ANTONIO A. and VINA ALEXIO (wife) to PERPETUA F. SILVA, lots 5, 6 and 13, block 4, map land of Hayward Park Homestead Union, Eden township, 1 year, 8 per cent; $400.

WILLIAM C. and MARY LEWIS (wife) to M. L. WURTS, same as in deed to William C. Lewis, Oakland, 8 per cent; $4100.

ALBERT E. HARGRAVES (single) to SAME, portion lot 14, block L, Newbury tract, Berkeley; E Stanford avenue, 96.5 N Emerson street, N 20.44, E 38.60, S 16.37, W 48, same, Berkeley; lots 14, 15 and 16, block L, same, Berkeley, 7½ per cent; $1000.

PETER C. and ELLEN M. THORUP to BANK OF PLESAANTON, portion lot 17, map Laurel Farm, near Hayward, Eden township, $2500.

FRED W. and IDA KNIPSCHILD to WALTER GALE, lot 23, block B, map Golden Gate Homestead, Berkeley, 1 year, 8 per cent; $2450.

A. and ISABEL F. GOULD (wife) to LOUISE M. PHELAN (widow), same as in deed from Louise M. Phelan, Oakland, 2 years, 8 per cent; $700.

GEORGE H. and VICTORY A. DERRICK to FARMERS' & MERCHANTS' SAVINGS BANK, lot 1, block 674, Glascock tract, Oakland, 2 years; $5000.

LEOLA H. and W. G. A. MILLER (husband) to CARRIE T. MOUSER, same as in deed from Claremont Park Co., Berkeley, 1 year, 8½ per cent; $1400.

RUDOLPH D. JUNGSTEN to FERDINAND KOENIG, SW Glen street, SE 112.34 from point of intersection said line Glen avenue with NW line lot 1, map of Brooklyn Land Co., containing 1 acre, Brooklyn township, 2 years, 8 per cent; $1278.

JOSEPH and HELEN FONSECA (wife) to BELINA COSTA AFONSA, same as in deed to Joseph Fonseca, Eden township, 3 years, 7½ per cent; $600.

CLARA J. JOHNSON (widow) to FARMERS' & MERCHANTS' SAVINGS BANK, same as in reconveyance to H. Le Baron Smith, Oakland, 1 year; $6500.

GUY D. REYNOLDS (single) to FARMERS' & MERCHANTS' SAVINGS BANK, same as in deed from The Piedmont-by-the-Lake, Oakland, 1 year; $1600.

ETTA M. and J. M. PALMER (husband) to GEORGE V. METZGER, lots 18 and 19, block 6, map Highland Park Terrace, Oakland, 1 year, 8½ per cent; $400.

CLAREMONT PARK CO. to FARMERS' & MERCHANTS' SAVINGS BANK, being all that portion plot 76 E of Claremont avenue, containing 124.81 acres, Berkeley lots 17, 18 and 19 block 2, lot 1 block 3, lots 13, 16 and 18 block 4, lots 6, 8, 9, 15 and 16 block 14, lots 9, 16 to 22 block 15, map of Oak Ridge, same, Berkeley; lots 11 to 15 block 2, lots 5 to 8, 13, 14, 15 to 20 and 28, block 6, same, Berkeley, with certain exceptions, etc., subject to roads, streets, avenues, etc., Claremont, Berkeley Eucalyptus Hill, Oak Ridge, Hotel Claremont tract No. 2, Upper Claremont, and subject to said maps, 1-year; $95,000.

DEEDS OF TRUST.

GEORGE W. AUSTIN to FRED L. BUTTON and WILLIAM E. BEAN, trustees LOUIS P. BERGER, same as in deed from S. P. Tate Jr. et ux., Oakland; $10,000.

MABEL M. and JOHN H. KENNADY to JAMES ALLEN, same as in deed from James Allen et ux., Alameda; $1600.

ISAAC S. EDDY to BANKERS' TRUST CO., trustees BREED & BANCROFT, same as in deed from Breed & Bancroft, Brooklyn township; $580.

CARL and CECELIA JANSSEN (wife) to WILLIAM HOFFSCHNEIDER and THOMAS J. THOMPSON, trustees A. K. PERCIVAL, same as in deed from M. Shone et ux., Brooklyn township; $1500.

FRANK J., DAVID M. and ALTA SIMON to RODOLPH & CRAMER, trustees UNION SAVINGS BANK, same as in deed to Frank J. and David M. Simon, Oakland; $1200.

GEORGE E. and LUCIE LEWIS (wife) to BANKERS' TRUST CO., trustees OAKLAND BANK OF SAVINGS, SW East Fourteenth street, 75 NW Thirteenth avenue, NW 25 by SW 140, lot 16, block 40, Clinton, Oakland; S Sixth street, 50 E Franklin street, E 50 by S 75, portion block 56, Oakland; lot 12, block 37, map land on Oakland Point Railroad Ferry Landing, Oakland tract 406, Oakland; NE Bancroft way and Byron street, E 160 by N 100, lots 19 to 22, block H, map Bryant tract, Berkeley; $12,000.

AGNES E. and W. G. BOHANNAN to JAMES K. LYNCH and R. R. READ, trustees COLUMBIA MUTUAL BUILDING & LOAN ASSOCIATION, same as in deed from Charles F. Lee, Brooklyn township; $1200.

ALVINA S. and C. W. JENNINGS (wife) to BANKERS' TRUST CO., trustees OAKLAND BANK OF SAVINGS, same as in deed from California Building and Loan Association, Oakland; $1500.

JOHN M. FOY to SAME, same as in deed to John M. Foy, Berkeley; $3500.

I. L. and ANNIE HILLMAN (wife) to SAME, same as in deed to I. L. Hillman, Oakland; $3000.

J. A. and ENIE FERGUSON (wife) to SAME, same as in deed from John J. Nielsen et ux., Brooklyn township; $400.

H. C. EDWARDS and H. B. BRIGHT to SAME, S Simpson avenue, 130.9 W Telegraph avenue, W 40 by S 106.33, portion lots 5 and 6, map Simpson tract, Oakland; $4000.

FRANK and MATTIE HOWLETT (wife) to SAME, lots 1, 2 and 3, block G, Taylor and Page tract, Alameda; $800.

JOHN W. HELMKE to SAME, E Broadway, 312 S Walnut street, S 50, E 124.5, S 18, E 79.10, N 70, W 61, etc., Oakland; $2000.

FLORENCE H. and J. K. MILLER to SAME, lot 3, block E, map No. 2 Highland Terrace, Oakland; $2200.

JAMES and ROSA LANYON to SAME, S Fairmount avenue, 154.45 NW Walsworth avenue, NW 50 by SW 122, lot 29, map subdivision of lot 3, Walsworth 100-acre tract, Oakland; $1900.

RELEASES.

NICHOLAS OHLANDT to H. B. BELDEN, 733 M. 329, lot 7, map Central Key Route tract, etc., Oakland; $700, partial.

DANIEL F. MOODY to MERLE B. SNEDEN, 755 M. 181, beginning at a point where S line of Third street is intersected by E line of a private street 65 feet wide, said point being distant E 217 from E corner tract of land containing 4 acres, etc.; $350.

JOSE F. BETTENCOURT to MANUEL B. FONSECA, 645 M. 74, 3.21 acres, etc., with right of way from county road to Niles, Mission San Jose, subject also to right of way 16 feet along SE boundary of tract hereby mortgaged, Washington township; $400.

WILLIAM H. NORWOOD to JAMES and LOTTIE M. HALL (wife), 737 M. 186, lot 4, block B, map Crawford tract, Oakland; $145.

ANTONIO M. LOPEZ to JOSEPH P. and MARY F. DAVILLA (wife), 674 M. 424, SW one-quarter section 11, township 3 S, range 1 W, containing 159.13 acres, Pleasanton township; $1400.

PHILIP and SIMON ANSPACHER to EDWARD BATTERMAN, 86 M. 115, NE one-quarter section 30, township 2 S, range 2 E, containing 80 acres, Alameda; $100.

WALTER GALE to HOWARD R. and ELIZABETH A. HURLBUT (wife), 548 M. 145, lots 23 block B, map of Golden Gate Homestead, Berkeley; $2450.

MARY A. KINSELL (by attorney) to EDWARD HENDERSON and E. N. TAPSCOTT, 769 M. 203, lot 26, block 11, map Kinsell tract No. 2, Brooklyn township; $120, partial.

MINNIE A. SEAVEY (single) to W. T. and SARAH B. HARRIS, 698 M. 295, lots 19 to 22, block H, map Bryant tract, Berkeley; $3000.

C. and IDA CHRISTENSEN (wife) to JOHN J. and CATHERINE NIELSEN (wife), 704 M. 45, lots 24 and 25, block 74, map of Lots in Brooklyn, Brooklyn township; $1030.

WILLIAM LAND to EDWARD E. and EMILY C. AVERY (wife), 759 M. 92, lots 5 and 6 map Simpson tract, Oakland; $4000.

UNIVERSITY SAVINGS BANK to MARY J. and PETER CRINNION (husband), 782 M. 106, W Curtis street, 100 N University avenue, N 208, W 124.8, S 208, E 124.8, portion block 1, map Curtis tract, Berkeley; $3000, partial.

STATE SAVINGS BANK to H. LE B. and ANNIE M. SMITH (wife), 748 M. 213, same as in reconveyance to H. Le Baron Smith et ux., Oakland; lot 6, block C, Hayes and Caperton tract, Oakland; S Sixth (Third avenue), 80 N Teylor avenue, N 5.8 by E 120, Oakland; NW Oakland avenue, 155 NE Moss avenue, NE 50 by NW 126.25, being lots 7, block H, map resubdivision blocks G and H, First Oakland; $1300.

SHIPPING :: STOCKS AND BONDS :: FINANCIAL

THE OAKLAND STOCK AND BOND EXCHANGE

Morning Session, Wednesday, Jan. 2.

Shares	Stock	Price
1000	Adams	20
1000	do	20
1000	Diamondfield B. B. Con	52
2000	do	52
1000	do	52
2000	do	52
500	Golden Anchor	46
1000	do	46
3000	do	46
1000	Gold Wedge	21
1000	do	21
2000	do	21
500	do	21
3000	do	21
2000	do	21
1000	Jim Butler	1.30
500	do	1.35
1000	do	1.30
250	do	1.35
200	Midway	2.30
1000	do	2.30
1000	do	2.30
700	do	2.30
1000	Mohawk	13.50
500	do	13.50
500	do	13.50
1000	Pine Nut	35
1000	do	35
2000	do	35
1000	do	35
3000	do	35
1000	Rescue	25
1000	Silver Pick	1.37½
200	do	1.37½

CLOSING STOCK LIST.

NEW YORK, Jan. 2.—The closing stock list was as follows.

Stock	Price
Atchison	105¼
do preferred	99⅞
Baltimore and Ohio	121
Canadian Pacific	194⅛
Chicago and Northwestern	196⅛
do preferred	230
Colorado Southern	37⅛
Denver and Rio Grande	42½
do preferred	83
Erie	43
Illinois Central	170
Louisville and Nashville	142¼
Mexican Central	26½
Missouri Pacific	91⅞
New York Central	131¾
Pennsylvania	138⅝
Reading	131¾
Rock Island	29¼
do preferred	63
St. Paul	148½
Southern Pacific	92⅝
Southern Railway	32¼
Union Pacific	179
do preferred	96½
Wabash	18½
Wisconsin Central	24
MISCELLANEOUS.	
Amalgamated Copper	117
American Car and Foundry	44⅞
American Locomotive	72⅛
American Smelting and Refining	150½
do preferred	114¾
Brooklyn Rapid Transit	78½
Colorado Fuel and Iron	52⅞
International Paper	17½
National Biscuit	77¾
National Lead	72
Pacific Mail	38
People's Gas	98
Pressed Steel Car	52½
Pullman Palace Car	180½
Standard Oil	525
Sugar	133½
Tennessee Coal and Iron	153
United States Steel	48⅛
do preferred	106¾
Western Union	83¼
Northern Pacific	188
Great Northern preferred	185
Interborough Metropolitan	35½
do preferred	73¾
Mackay	69½
do preferred	67½

SUGAR MARKET.

NEW YORK, Jan 2—Sugar—Raw, steady. Fair refining, 3 1-16c; centrifugal, .96 test, 3 9-16c; Molasses sugar, 2 13-16c. Refined steady. Crushed, 5.60s; powdered, 4.90c; granulated, 4.80c.

Coffee—Steady. No. 7 Rio, 7 1-8c@7 1-4c.

ST. LOUIS WOOL.

ST. LOUIS, Jan. 2.—Wool, steady. Territory and Western mediums, 23c@28c; fine medium, 19@22c; fine, 15c@17c.

LICENSED TO MARRY.

The following marriage licenses have been issued: Clarence W. Parker, 24, and Clara E. Bleed, 23, both of Oakland; Frank Silver, 21, and Marie Coleho, 21 both of Pleasanton, John M. Thomas, 30, Los Banos, and Amalia M. Shore, 23, Hanford.

Southern Nevada Stocks

For quick, accurate quotations on Tonopah, Goldfield, Bullfrog or Manhattan stocks, wire, write or call on

Robert Romer & Co.

Stock Brokers, 1070 Broadway, Oakland, or 320-322 Bush street, San Francisco.

S. F. STOCK AND BOND EXCHANGE

SAN FRANCISCO Jan. 2.—Stock and Bond Exchange quotations, 10 30 a. m session. Sutro & Co., 412 Montgomery street.

Security	Bid	Asked
Bay Co. Power Co., 5%	102	..
C. I Gas and Electric Gen. M. and C. T., 5%	88	..
California-street Cable, 5%	105	..
C. C. Water Co., 5%	102½	..
C. C. W. Co., Gen. Mtge, 5%	..	97
Hawaiian Com. & S., 5%	101¼	107
Los Angeles Electric Co., 5%	..	100½
Los Angeles G. & E Co., 5%	100	..
Los Angeles Railway, 5%	117½	119
Market-street Cable, 6%	109	..
North Pac. Coast R. R., 5%	102	103½
Northern Cal. P. Co, 5%	101¼	101½
Oakland Gaslight Co., 5%	..	105¾
Oakland Transit, 5%	108	110
Oakland Transit Con, 5%	107¼	107½
Oakland Water Co., Gtd, 5%	90	95
Oceanic Steamship Co, 5%	69	70
Pacific Electric Ry, 5%	109	110½
Pacific L & P Co., 5%	..	100
Park & Ocean R. R., 6%	105	..
S F & S. J. Valley, 5%	118	119½
S F., Oak. & S. J. Ry., 5%	109¾	..
S Jose & Santa Clara, 4½%	94¾	..
S. P. R R. of Ariz, 1909, 6%	103	..
S P. R R. of Ariz., 1910, 6%	101⅛	..
S. P. R R. of Cal., 6% (1912)	112¼	112½
S. P. R. R. 1st Con. Gtd, 5%	118⅓	..
S P. Branch Ry. of Cal, 6%	133	..
United Gas & Elec. Co., 5%	101¼	..
United R. R. of S. F., 4%	82¾	83
Water Stocks—		
Contra Costa	61	62¼
Spring Valley Water Co.	24⅞	..
Bank Stocks—		
Anglo-Cal Bank ($50 paid)	361	..
Cal. Safe Dep & Trust Co.	..	315
London, Paris and American Bank ($80 paid)	225	250
Savings Bank Stocks—		
German Sav. & Loan Society	2833	..
S. F Savings Union	617½	..
Savings & Loan Society	382½	..
Powder Stocks—		
Giant	85	87½
Sugar Stocks—		
Hawaiian Com. & S. Co.	81	..
Honokaa Sugar Co	10½	11½
Hutchinson S. Plantation Co.	15	15¼
Onomea Sugar Co.	37¾	38
Paauhau S. Plantation Co	16⅓	17
Miscellaneous Stocks—		
Alaska Packers' Association	49½	..
Associated Oil Co	49	49¼
Cal Fruit Canners' Assn.	102	..
Cal. Wine Association	83⅞	..
Oceanic Steamship Co.	23	..
Pacific States Tel. & Tel. Co.	..	110

SALES.

Shares	Stock	Price
1000	Oakland Traction Con	107½
5000	California Gas and Electric	88
4000	Southern Pacific (1912)	112¼
6000	United Railroads	82¾
200	Water	25
7000	San Jose & Santa Clara	94¾
2000	Market street, 5s	112
10	Associated Oil	48¾
10	do	49
100	Fruit Canners	102
50	Spring Valley Water	25
66	do	25
5	Alaska Packers' Association	50

CLOSING WHEAT.

CHICAGO, Jan. 2—Close: Wheat—May, 76⅜@76¾c; July, 76⅛@76¼c

Corn—May, 43½@43⅝c; July, 44c.

Oats—May, 36¼c; July, 32⅝@33⅝c.

Pork—January, $16.02½; May, $16.62½.

Lard—January, $9.30; May, $9.50.

Ribs—January, $8.72½; May, $8.97½.

Barley—Cash 42@55c.

Rye—May, 63@64c.

Timothy, flax and clover—Nothing doing

SAN FRANCISCO WHEAT.

SAN FRANCISCO, Jan. 2—Wheat, steady; May, $1.29 bid, cash, $1.30.

Barley, quiet but steady, May, $1.18⅜ bid; cash, $1.12½.

Corn, quiet, large yellow, $1 30@1.35.

Is this a Fair ?

CONSIDERABLE INTEREST has been aroused of late among large advertisers as to the merits of certain publications in Oakland. Let's find the truth!

HERE'S A PROPOSITION:

Take SUNDAY'S TRIBUNE—notice that 46,956 lines of advertising were published—compare any other publication in Northern California—and it will be shown that no other paper approaches this.

HERE'S ANOTHER—

Consult any merchant or Real Estate Dealer as to which paper brings the returns—

These two important facts prove conclusively that the paper that has the patronage is the paper that leads in circulation.

YOU CONCEDE THIS—

That the paper that carries the greatest number of help wanted, houses for sale and other classified ads is the most widely circulated.

The Tribune Every Evening Sunday Morning

"PROVES ITS MERITS"

TWO MILLIONS ARE PAID IN DIVIDENDS ON TONOPAH MINES

Mill Construction Will Make Output of District $30,000,000 a Year---Bright Outlook in Goldfield.

The mines of Tonopah have paid $2,200,000 in dividends since January 1, 1905. Of this sum Tonopah Mining paid $1,200,000, Tonopah Belmont paid $800,000 and Midway $200,000. Ten mines shipped ore in some quantity. The largest shipper, the Tonopah Mining Company, sent out 67,000 tons; Tonopah Extension shipped 27,500 tons; Tonopah Belmont, 15,330 tons; Montana Tonopah, 1650 tons; Midway, 4000, and West End, 1000 tons. MacNamara, North Star and Jim Butler shipped 1600 tons all together, and miscellaneous shipments of 275 tons more brought the total shipments up to 121,375 tons for the twelve months.

The work of the year enabled the management of the Tonopah Mining Company to thoroughly prove the Mizpah ledge. Development of the Valley View ledge, of which much has been said, is going on at 600 feet depth. Both the Mizpah and the Valley View ledges are reported to be improving with depth. The Tonopah Mining Company has completed a new stamp mill of 100 stamps at Millers, thirteen miles from Tonopah. The Midway mill has also been purchased. The output of the two mills, so the Tonopah Miner says, will enable the Tonopah Mining Company to pay $5,000,000 in dividends the present year.

In the last twelve months the Belmont has widened the shaft to three compartments and has opened the mine from the 500-foot level to the 1100-foot level. The management claims that annual dividends, when the mill is operated, will be from $2,000,000 to $3,000,000.

The Montana Tonopah is erecting a forty-stamp mill that will be completed in the coming spring. The dividends of the year were passed because of the cost of mill construction and the equipment of the mine. Improvements have been made at the Midway, which are expected to increase the dividends largely. The Tonopah Extension Company has found the ledge 1200 feet west of the shaft and has developed a body of ore forty-five feet wide. A 100-stamp mill will be erected this year. The West End and the MacNamara and Jim Butler mines entered the producing class in 1906. The Tonopah Miner says that when the mills now in construction are completed the output of the Tonopah district will be $30,000,000 a year at least.

PAYS $85,000 FOR CLAIMS.

Both the Pike's Peak and Little Pittsburg groups of claims in the Wonder district have changed hands, L. B. Hahn, who returned to Goldfield yesterday, having purchased them in the interests of himself, Thomas H Condon and Walter Jeske. The purchase price for the former was $60,000, and for the latter, $25,000.

The Pike's Peak group adjoins the Queens on the north and consists of eight acres. It has the same formation and ledges that pass through the Queens. The surface values run from $50 to $300. The Little Pittsburg group consists of eighty acres, and adjoins the Jack Pot and Queens on the east. A force of men has been put to work on the ground prospecting and defining the ledges. The latter run into the hill like the spokes of a wheel—Goldfield Tribune.

GREAT MINING PROSPECTS.

The Goldfield Tribune, in reviewing the prospects of Nevada at the close of 1906 as a mining State, publishes the following.

Look at the growth of the State within the past three months and say that Nevada is not making history. Look at Yerington, one of the oldest in the State, revived with the touch of capital and the introduction of modern smelting methods. Luning, twenty-three years of age, comes to the front with reports of the greatest copper strikes that have been made in the west. Ely is said to be a back number when it comes to the value and the extent of ore bodies, and the mere fact that Giroux, who established the name of Ely as a factor in the copper production of the world, is freely investing in Luning shows that there must be something to the statements beyond the hearsay of mining gossip.

Wonder is too well known to need any special indorsement. The ore is on the surface in greater quantities than was ever known in a new mining district, and the rush of capital to Churchill county confirms the most optimistic reports of the country. Wonder implies all that the most enthusiastic advocate of the camp can draw from the title, and, when development takes place, it will be seen that the forecasts were none too roseate.

Then there is Fairview, only a few miles away, with the same magnificent showing, with the railroad at her doors and her rich mines ready to load down a train of cars with the product of her mines. Rosebud, in Humboldt county, is drawing tens of thousands of dollars from Salt Lake investors, and the camp gives promise of making good in the same ratio that was established by Goldfield and Tonopah. Rosebud has the same energetic crowd that made the reputation of Southwestern Nevada, with the advantage of having enlisted the interests of a number of prominent railroad men, who promise to give the camp the advantage of transportation as soon as the season opens and the traffic will warrant construction into the new camp.

Walker Lake will witness a boom next spring, when hundreds of locations will be further prospected by men who did not have a chance to do more than attend to the necessary location work before the descent of winter compelled them to return to the city. All of these camps mean more money for the men of Goldfield and a redoubling of the activity of the past fall.

WALL-STREET STOCKS.

NEW YORK, Jan. 2.—First prices of the year were generally higher than on Monday's closing, but trading was quiet. Great Northern ore certificates rose 1¾, Baltimore & Ohio 1 1-4, Great Northern preferred and Canadian Pacific point and Northern Pacific and International Paper preferred large fractions

The orders for stock that sustained the market at the outset were soon filled, thereby eliminating a strengthening factor, and this was taken advantage of by the bears Reading, Union Pacific and other stocks were offered down until there was very little left of the opening rise, and a number of stocks were quoted below Monday's closing. Before 11 o'clock the market was rising vigorously again under the leadership of the Hill stocks and was quite generally ruling at the opening prices and well beyond. Great Northern preferred rose 4¾ and Northern Pacific 2 1-4.

The demand subsided at the higher prices and there were reactions which were sharp in the Hill stocks. Great Northern ore certificates had risen 2¾, Corn Products preferred 2, and Atchison, Smelting, Lead and Sugar 1. Illinois Central sold at an advance of 5.

Bonds were irregular.

Dullness continued in the market after 12 o'clock

The market closed irregular. Prices receded further until the rise in the Hill stocks was wiped out. Union Pacific fell 1⅞ below Monday's close. Denver and Rio Grande preferred lost 2½, Louisville and Nashville 1⅞ Distillers' Securities advanced 2½. There were a few late rallies.

MONEY ON CALL.

NEW YORK Jan 2.—Money on call strong 5@20 per cent; ruling rate, 14 per cent; closing bid, 3 per cent, offered at 5 per cent.

Time loans, easy sixty and ninety days, 7 per cent; six months, 6@6½ per cent.

Prime mercantile paper, 6@6½c per cent.

Sterling exchange strong, with actual business in bankers' bills at $4 8475@4 8480 for demand and at $4.7990@4.80 for sixty-day bills

Posted rates, $4.80@4.80½ and $4.85.

Commercial bills, $4.79⅝@4.79¾.

Bar silver, 69⅞c; Mexican dollars, 54c.

Bonds—Governments, steady, railroads, irregular.

CASH WHEAT.

CHICAGO, Jan. 2.—Cash Wheat—No. 2 red, 73@73½c, No. 3 red, 71@73c; No. 2 hard, 72@74c; No. 3 hard, 62@72c; No. 1 Northern, 80@81c; No. 2 Northern, 76@80c, No. 3 spring, 72@73c.

Corn—No 2, 39⅞c; No. 3, 39¼@39½c.

Oats—No. 2, 31½c; No. 3, 31c.

COTTON FUTURES.

NEW YORK, Jan. 2—Cotton—Futures closed very steady; January, 9.47c, February, 9 60c; March, 9.66c; April, 9.77c; May, 9.83c; June, 9.88c; July, 9.93c; August, 9.84c; October, 9.73c.

LIVERPOOL WHEAT.

LIVERPOOL, Jan. 2—Closing Wheat—March, 6s 4⅜d; May, 6s 4d; July, 6s 1½d. The weather in England today was showery.

SPOT COTTON.

NEW YORK, Jan. 2—Cotton: Spot steady; middling uplands, 10 75; middling gulf, 11.00. Sales, 45,200 bales.

IRONQUIL TO MARK TWAIN.

The other day Eugene F. Ware finished reading a volume by Mark Twai ished reading a volume by Mark Twain. He wrote to Mr. Clemens under date of December 1, this letter:

"Dear Mr. Twain: I picked up your last volume. I read it clear through from cover to cover; it was like a bobtailed flush—I could not lay it down. Yours sincerely,

"E. F. WARE."

From 21 Fifth avenue, New York City, Mr. Clemens answered back under date of December 6, as follows:

"Dear Mr. Ware: I am an old brass bound, copper riveted, fire assayed Presbyterian, with seventy-one years experienced in unworldliness, and I don't understand your metaphor, but I know it was intended as a compliment and I make it cordially welcome. Sincerely yours, MARK."

—Topeka Capital.

NOT HIS SIDE.

Chicanelli, who had to leave on a journey before the end of a case begun against him by a neighbor, gave orders to his lawyer to let him know the result by telegraph. After several days he got the following telegram: "Right has triumphed." He at once telegraphed back: "Appeal immediately."—Mundo Umoristico.

PUNCH CARICATURES U. S.

Punch's chief cartoon today shows a frock-coated little Japanese with documents under his arm labeled "Japanese treaty rights in the United States," raising his hat and addressing a conventional figure of Uncle Sam, who stands in his office with a telephone receiver to his ear. The Japanese asks, "May I ask if you are the United States?"

"Waal," replies Uncle Sam, "I can't say right away. I'm just consulting California on that yurry point."

The cartoon is entitled: "The Part Greater Than the Whole."—London cable to the New York Sun.

SHIPPING NEWS AND MARINE NOTES

POINT LOBOS, Jan 1, 10 p. m.—Weather, clear; wind, northwest; velocity, 6 miles.

U. S COAST AND GEODETIC SURVEY.

Time and heights of high and low waters at Fort Point, entrance to San Francisco bay. By official authority of the superintendent.

NOTE—The high and low waters occur at the city front (Mission-street wharf) about twenty-five minutes later than at Fort Point The height of tides is the same at both places.

JANUARY 2 TO 7.

	H. W. Time A M	Ft.	L. W. Time A M	Ft.	H. W. Time P M	Ft.	L. W. Time P M	Ft.
2	2 26	4 8	6:39	3.4	12:00	5.2	7:22	-0.3
3	2:58	4.9	7:27	3.8	12:40	4 9	8:00	-0.1
4	3 31	5.0	8:21	3.2	1 31	4.8	8:41	0.3
5	4:01	5 0	9:22	2.7	2 34	4 4	9:29	0.7
6	4:39	5.1	10:25	2.3	3 58	4.0	10:12	1.2
7	5:12	5 2	11:32	1.7	5 30	3.9	11:01	1.7

JANUARY 2.

Sun Rises.......7:25 | Sun Sets.......5 03

NOTE.—In the above tabulation of tides the daily tides are given in the order of their occurrence, commencing with the early morning tide in the left-hand tide column, and the succeeding tides as they occur. On some days there are but three tides, the usual fourth tide occurring the following morning. The column of heights gives the elevation of each tide above or below the plane of Coast Survey Chart Soundings. The numbers are always additive to the chart depths unless preceded by the minus sign or dash (—), when the numbers are subtractive from depths given on the chart.

ARRIVED AT SAN FRANCISCO.

Stmr Centralia, Ericsson, 69 hours from Gray's Harbor.

Stmr South Coast, Paulsen, 15 hours from Caspar.

Stmr Alcatraz, Frederickson, 34 hours from San Pedro.

Stmr Pasadena, Kalnin, 14 hours from Albion.

Stmr Whitesboro, Mikkelson, 17 hours from Fort Bragg.

Stmr Cascade, Rasmussen, 68 hours from Willapa Harbor.

Stmr Eureka, Iverson, 24 hours from Eureka.

Stmr Alameda, Dowdell, 6 days from Honolulu.

Stmr Watson, Cann, 64 hours from Seattle.

Ship Glory of the Seas, Gillespie, 11 days from Bellingham.

Br bark Calcutta, Davies, 68 days from Shanghai.

Bark Guy C Goss, De Guelder, 8 days from Blaine.

Bark Big Bonanza, Cameron, Columbia River, in tow of tug Samson.

Schr Novelty, Anderson, 6 days from Willapa Harbor.

Schr Harold Blekum, Nelson, 15 days from Tacoma.

Schr Andy Mahoney, Jensen, 9 days from Columbia River.

Schr Lizzie Prien, Hansen, 10 days from Eureka.

Schr Stanley, Peterson, 7 days from Willapa Harbor.

Schr Mildred, Kindlin, 6 days from Coos Bay.

Schr Roderick Dhu, Anderson, 27 hours from Gaviota.

Schr Newark, Johnson, 30 hours from Notley's Landing.

SAILED FROM SAN FRANCISCO.

Br stmr Coya, Thomas, Eureka.
Stmr Centralia, Ericsson, San Pedro.
Stmr Aurelia, Bowdich, Columbia River.
Stmr Phoenix, Hendrickson, Eureka.
Stmr Lakme, Jacobs, San Pedro.
Bark C B Kenny, Meyer, Columbia River.
Schr Ida A, Engdahl, Point Reyes.

HISS'S MANY MEANINGS.

"The hiss," said an actor, "does not only mean disgust and reprobation. In Japan, for instance, it means delight. A Japanese, in greeting you, hisses.

"In West Africa the hiss denotes astonishment. There I would hiss if you should pay me back that loan I made you last.

"In the New Hebrides they hiss before anything beautiful. Do you see the large turkey in front of that shop? Well, a New Hebridean, beholding it, would hiss.

"The Basutos hiss in sign of cordial agreement. When a candidate for office scores a point a hiss from the Basuto audience is his reward.

"Among the Kabyles the hiss denotes satisfaction and content. At the end of the dinner that I propose to eat on Christmas Day I would, were I a Kabyle, lean back in my chair, loosen my waistcoat, and hiss loud and long."

TO CLEAN A GAS STOVE.

Remove all parts possible, such as bars, shelves.

Wash with hot water and soda all greasy parts. A stiff brush is helpful for this purpose, and if the stove has been greatly neglected a little household ammonia is good.

Black-lead and polish in the usual manner all the black parts of the stove. Polish the steel parts with emery paper and the brass taps with brick dust and a cloth.

Occasionally examine the holes in the burners and note if any are choked with grease or any liquids which may have boiled over. This point is often overlooked, with the result that only a small jet of flame is obtained.

CHICAGO LIVESTOCK.

CHICAGO, Jan. 2.—Cattle—Receipts, 26,000. Best, steady; others weak to 10c lower. Beeves, $4.10@7.00; cows and heifers, $1.60@5.00; stockers and feeders, $2.50@4.60; Texans, $3.75@4.10; calves, $6.00@6.50.

Hogs—Receipts, 32,000. Slow, weaker to 5c lower. Mixed and butchers, $6.10@6.42½; good heavy, $6.25@6.42½; rough heavy, $6.00@6.15; light, $6.05@6.35; pigs, $5.50@6.10; bulk of sales, $6.25@6.35.

Sheep—Receipts, 22,000. Steady. Sheep, $3.75@5.80; lambs, $4.60@7.75.

CHICAGO WHEAT.

CHICAGO, Jan. 2.—The wheat market opened active and weak on good selling of the May option. May was 1-8c lower at 76 7-8c, and sold at 76½c.

The wet weather in the corn belt offset a fair amount of selling in the corn market. May corn opened a shade to 1-8c lower at 43 3-8@½c to 43½c.

May oats opened a shade to 1-8@¼c lower at 35 7-8c to 36c, and held steady around 36c.

Provisions were firm. May pork opened unchanged, lard 5c higher at $9.35 and ribs up 2½c at $8.85.

May closed easy, ¼c to ⅜c lower at 76⅝@76¾c.

USEFUL BOXES.

The provident woman keeps her pasteboard boxes, if she can find a shelf where they can be stored for future use.

So many merchants deliver goods in boxes now, in place of the easily torn wrapping paper, that almost any size is always on hand. If broken, keep the best pieces; their use will be worth while noting. When baking cookies, clean sheets of pasteboard from such boxes are better to cool the thin hot cakes; when frying potatoes, by putting a round piece of pasteboard in the bottom of a pie plate in the mouth of the oven to absorb any remaining grease as the potatoes are skimmed out and placed on the plate.

Cover some of the small boxes with dainty tinted or flowered paper, forming a hinge on one side, and keep to fill with some of your home-made candies or cakes for an invalid friend.

Cover some of the small boxes with dainty tinted or flowered paper, forming a hinge on one side, and keep to fill with some of your home-made candies or cakes for an invalid friend.

Cover others in sets of four for your dressing table; they have the merit of costing almost nothing and of being easy to make. Send pictures of any sort placed between two sheets of pasteboard to prevent bending. Save the boxes.

THAT WAS JUST THE REASON.

"A man came in this morning," said the clothing salesman, "and wanted a pair of pants for not more than $3, and he knew the waist measure and the length of leg, just what he wanted every way. I showed him some at that price and he picked out a pair that suited him. We had them wrapped up, and then he got out his wallet to pay. I expected to see him produce three ones or a five-dollar bill maybe, because while he was comfortably dressed he wasn't wearing very fine clothes; but what he did yank out and casually hand over to me was a yellow backed fifty. And that struck me kind o' funny that a man buying three-dollar pants should have fifty-dollar bills to carry around with him. It struck me later that maybe that was just the reason why he did have 'em."—New York Sun.

HAPPY MEN.

In the hall of a Philharmonic society the following notice was posted:

"The seats in this hall are for the use of the ladies. Gentlemen are requested to make use of them only after the former are seated."—Il Riso.

FOR SALE—2 large enameled bath tubs and wash stands. Box 3129, B. O.

FOR RENT—1 room in bungalow for light housekeeping. 1772 Goss st., Oakland.

FOR SALE—A fine home, 9 rooms, bath, china closet, mantel, closets; concrete floored basement; modern throughout, a bargain, on easy terms. 1214 8th ave.

ONE nice sunny furnished room, bath, phone; terms reasonable; suitable for 1 or 2. 578 29th st., bet. Telegraph and Grove.

NICELY furnished rooms, single or housekeeping. 562 Hobart st.

WANTED—Position as salesman in sporting goods or cutlery store; 15 years experience. H. B., Tribune Office, Alameda.

GIRLS to paste samples. Aunstein-Simon Co., 14th and Webster sts.

TO RENT—New 2-story cottage, furniture for sale; rent $18; close in, all at 411 San Pablo ave., at once.

A FEW pieces of good furniture for sale, reasonable. 2207 Peralta ave., Fruitvale.

LOST—Hand grip with plumber's tools. Return to Stove Dept., John P. Maxwall. Reward.

SHIPPING AROUND OAKLAND HARBOR

The following were the arrivals and departures of vessels at Oakland harbor for the twenty-four hours ending at noon today:

ARRIVED.

Adams Wharf.

Schr Blakeley, 630 tons, from Gray's Harbor; lumber.

Schr Salem, 698 tons, from Gray's Harbor; lumber.

Schr Chas E Falk, 245 tons, from Gray's Harbor; lumber.

Stmr Rivalle, 447 tons, Nelson.

Long Wharf.

Stmr Sea Foam, 205 tons, Miller, from Mendocino; 207,000 ft lumber.

Barge No. 4, Willey, from San Francisco; loading ties.

Stmr Dowsen, 478 tons, Rendout, from San Francisco; coal for stmr Coyo.

TOO LATE TO CLASSIFY

"M.G." $1500

$800 down and $700 in payments to suit, house of 4 rooms, 2 years old; sewer, street work and sidewalk; big lot, 40x120 near Grove st., in Oakland. (No. 2143) MARION GRIFFIN, 1103 Broadway, Oakland.

Furnished Rooms and Board

1074 TWELFTH STREET.

RESPONSIBLE party, soon to visit prominent Eastern cities, will transact any legitimate business as far East as Buffalo. For appointment, address box 4729, Tribune.

WANTED—Board and room in private family, by young man. Box 2760, Tribune.

WANTED—Five saleswomen; references required; good salary and steady employment; come prepared to begin work at once. Room 7, 1194 23rd ave.

CHIMNEYS and mantles built and repaired by Golden Bros., contractors; brick and concrete work a specialty; Estimates furnished. 826 14th st. Telephone Oakland 7729.

HANDSOME bay road horse; want paper hanging and painting 5-room cottage. Box 4120, Tribune.

FURNISHED front room for two gentlemen. 775 Santa Clara ave., Alameda.

FOR SALE—Good riding or driving horse. Apply "C," P. O. Box 456, Oakland.

$50.00—Fine light surrey at 1401 5th ave.

ELEGANT sunny rooms, select family hotel; convenient to trains; references. 562 8th st.

FINE large, sunny south bay window and side window; hot and cold water; big closets; bath. 760 10th st.

WANTED—Intelligent girl to assist in housework. 832 Oak st.

YOUNG girl for general housework; easy place; good wages. Call at 1312 Webster, Apartment 7.

A COUPLE without children can get board and room in a modern home; all conveniences; private family; references required. Box 4623.

WANTED—35 or 40-foot lot near Key Route owners only. Box B. W., 3013, Tribune.

SURE—Chinatown buy; the best yet; near Webster and 4th sts.; 2 cottages on lot 45x100; ground alone worth the money, and will double in short time. Tum-Suden, Johnston & Pierce, 470 11th st.; 'phone Oakland 4320.

WANTED — Woman to take washing home. Call 1256 Franklin st., second floor.

SUNNY furnished rooms to rent, 1255 West st.

WANTED—A high-grade fish and oyster cook, with $600 to purchase an interest and develop a novelty in restaurant. Boston Fish and Oyster Co., 761 14th street.

WANTED—Two young women to assist in kitchen and pantry; short hours; no Sunday work. Apply Woman's Exchange, 534 14th st.

NICELY furnished rooms, centrally located. Call at 70 11th st., mornings and evenings.

BORN.

CIPRICO—In Oakland, Jan. 2, 1907, to the wife of Harry H. B. Ciprico, 1715 Grant st., a daughter.

GOOD windmill, pump and tank for sale cheap, $60. Box 4792, Tribune.

WANTED—A woman to assist with general housework, no washing, $20 per month. 1234 Telegraph ave.

SUNNY front room; gas, hot water; cheap. 720 Linden st.

TWO or 3 young men can get board and room in private family, $5.50 per week; close in. Phone Oakland 7729.

SITUATION wanted, first-class cook, best references. Apply 1577 Broadway.

FOR SALE—Dairy, 16 cows and fine route. 40th and Opal sts.

FOR SALE—Furniture of 2 sunny rooms; rooms can be rented reasonably; suitable for 3, complete for housekeeping; perfect in every respect. Call after 7 p. m. 664 18th near Grove st.

EIGHT rooms near 22d and Broadway Key Route, $750; also a boarding house, 11 rooms, bargains; will also furnish 8 rooms to suit tenant. F. King, 524 Telegraph ave.

BY a young woman of refinement where such a woman will be appreciated, position as companion to children and teach piano or help with practice; references given; no objections to country. Box 3131, Tribune.

GENTLEMAN would like to board in private French family at walking distance from 7th and Broadway station. Box 4791, Tribune.

FOR RENT—5 unfurnished rooms; references required; and adults. 582 E. 12th

BY a young woman of refinement, position as companion to lady; is musical, can do hand sewing or light housework if necessary; no objections to country; references exchanged. Branch Office, Box 3130, Tribune.

LOST—A lady's watch and chain, near Dimond; initials E. E. L. engraved. Deliver to 311 Union Savings Bank Bldg., and receive reward.

WANTED—Young reliable woman to assist in light housework and baby. 561 Walsworth ave.

HOUSEKEEPING rooms for rent. 561 16th st.

A YOUNG Scandinavian girl to assist in housework, good home, fair wages. Box 4790, Tribune.

TWO flats near West Oakland station; rent $33. Owner, 1016 Chestnut st. $2500.

FINE collie pups for sale. 1442 Liese ave., Fruitvale.

$3200—A nice 5-room cottage, well built, on Adeline near 16th st.; lot 30x108. See this bargain.

MITCHENER & BARTON, 916 Broadway Estate must be sold; new 5-room cottage; lot 37x100; electricity and gas; reception hall, paneled dining room; high basement; chicken house and berries in back yard, nice lawn in front; price $2600. MITCHENER & BARTON, 916 Broadway. Phone Oakland 117.

MITCHENER ——AND—— BARTON

28 rooms; rent $125, lease; price $3500.
20 rooms; rent $70, lease; price $2600.
20 rooms; apartments, lease; price $4500.
10 rooms; rent $42, lease; between Washington and Broadw'y; finely furnished
9 rooms; rent $45, lease; price $700 snap.
7 rooms; rent $25; clears $50; price $500.

MITCHENER & BARTON, 916 Broadway. Phone Oakland 117.

FINE driving horse suitable for professional gentleman, for sale or exchange for wagon horse about 1400 pounds. 2160 Chestnut st., corner 24th st., Oakland.

THREE furnished housekeeping rooms, gas, bath, laundry; adults only; convenient to trains and cars. 1214 8th ave.

DIED.

REMINGTON—In this city, Jan. 2, 1907, James Kellogg Remington, beloved husband of Lucy S. Remington and father of Maud R. Thompson, Herbert J. and Orie L. Remington, a native of New Salem, Massachusetts, aged 62 years 2 months 27 days.

RODOLPH—In this city, Jan. 2, 1907, Mina Sabina Rodolph, beloved wife of the late Samuel F. Rodolph and mother of Frank B., Erwin G., Charles T., and George W. Rodolph, Mrs. J. M. Stillman, Mrs. S. H. Smith, and Mrs. A. L. Carson, a native of Germany, aged 76 years.

ALLEN—In Fruitvale, Jan. 1, 1907, Louisa Gilbert Allen, wife of the late Truman H. Allen, a native of New York, aged 78 years 6 months.

☞Friends and acquaintances are respectfully invited to attend the funeral services tomorrow (Thursday), Jan. 3, at 2 p. m., at her late home on Rutherford avenue, Fruitvale. Interment Mt. View cemetery

DAVIS—In this city, Dec. 30, 1906, Foster Davis, beloved husband of Luiza G. Davis and father of Leander, Foster Jr., John, Mary, Antone, James and Eva Davis, a native of Azors Islands, aged 53 years 4 months.

☞Friends and acquaintances are respectfully invited to attend the funeral tomorrow (Thursday), Jan. 3, at 10:30 a. m., from his late home, 1062 Poplar street; thence to St. Joseph's church, Eighth and Chestnut streets, where a requiem mass will be said for the repose of his soul, commencing at 11 a. m.

JONES—In this city, Dec. 31, 1906, Mary L. Jones, beloved mother of Mrs. J. R. Drenner and William Elisha Jones and sister of Mrs. Agnes McGie, Mrs. Nellie Mulbihill and Kate, James and Addie Bowen, a native of Louisville, Ky., aged 45 years.

☞Friends and acquaintances are respectfully invited to attend the funeral tomorrow (Thursday), at 9 a. m., from her late residence, 1515 Eighth street; thence to St. Patrick's church, where a requiem mass will be celebrated for the repose of her soul at 9:30 o'clock. Interment, St. Mary's cemetery.

MURRAY—In this city, January 1, 1907, John Murray, widower. A native of Ireland, aged 60 years.

WO CHUNG—In this city, January 1, 1907, Wo Chung. A native of China, aged 59 years.

BAKER—In this city, January 1, 1907, Frazin Baker. A native of England, aged 68 years.

DERN—In Oakland, December 30, 1906, Heinrich Dern, father of John Dern and the late Mrs. Christine Slinkey, and grandfather of Miss Lilian K. Slinkey, Emil A. Dern and Milton O. Slinkey, and father-in-law of J. E. Slinkey. A native of Germany, aged 89 years, 10 months and 2 days.

DUNNING—In East Oakland, January 2, 1907, Rev. Harlan Page, beloved husband of Mary E. Dunning and father of George H., W. Sheldon, S. Agatha, Archibald A. and Walter V. D. Dunning. A native of New York, aged 65 years.

BORBA—In this city, December 31, 1906, Rosa F., dearly beloved wife of Antonio F. Borba, and beloved mother of Antonio M. Azevedo. A native of Portugal, aged 43 years.

☞Friends and acquaintances are respectfully invited to attend the funeral tomorrow (Thursday), at 9:15 a. m., from the parlors of Thorn, Wohrden and Cunha, Clay, 11th and San Pablo ave., thence to St. Joseph's Portuguese church, where a solemn requiem high mass will be celebrated for the repose of her soul at 10 a. m. Interment, St. Mary's Cemetery.

STOREY—In this city, Dec. 31, 1906, Charles F. Storey, beloved husband of Sarah K. Storey and father of Robert C. Storey, aged 41 years 11 months 21 days.

☞Friends and acquaintances are respectfully invited to attend the funeral on Thursday, Jan. 3, at 2 p. m., from the residence parlors of McMaster & Briscoe, 589 Twenty-fourth street near Grove. Interment Mt. View cemetery, Oakland.

Oakland Masonic Quartette

Installations, Funerals, Concerts and Social Functions.

For terms, dates, etc., address A. WILKIE 1669 Broadway, Oakland, Cal. Phone Oakland 4843.

McManus & Freeman

Successors to James McManus.

FUNERAL DIRECTORS

Funeral Parlors—S. E. Cor. 7th and Castro St. Phone Oakland 171 Oakland, Cal.

McMASTER & BRISCOE

J. E. Briscoe Geo. W. McMaster

UNDERTAKERS.

589 24TH ST., COR. GROVE OAKLAND, CAL.

Phone Oakland 6619.

Albert Brown Co.

570-572 13 STREET

HOWE Phone Oakland 1729

Funeral Directors, Embalmers.

UNDERTAKING AND MFG. CO.

1012 22d St., Cor. Filbert—14th-st. car.

We are not in the Undertaking Combine, and manufacture our funeral supplies. Complete Funerals as follows:

Imported black broadcloth casket, satin-lined, for $50

Imported white or colored casket, embossed plush, satin-lined $55

Imported black crape cloth casket, satin-lined $35

Imported black cloth casket $30

These prices include—Casket, attendance, embalming, washing, dressing, shaving, hairdressing, removing door-crape, gloves, use of chapel, canopy, chairs, hearse, burial box.

Oakland, Berkeley, Alameda, Fruitvale

E. J. HOWE, Mgr. P. J. KOLICH. MRS. E. J. HOWE, Lady Embalmer.

LADIES' RELIEF SOCIETY OF OAKLAND.

Children to Be Advertised in January. Robert Clyde Reynolds, male, aged 2 years 6 months. Foundling, female, aged 1 day. Edward Johnson, male, aged 12 years. Ardis Putsker, male, aged 1 month. Mary Daw, foundling, aged 1 months.

JESSIE CAMPBELL, Cor. Sec. L. R. S. of O.

Oakland, Jan. 2, 1907.

OAKLAND TRIBUNE

Only Oakland Newspaper That Publishes Associated Press News

FAMILIES ARE RENDERED HOMELESS BY BIG FIRE

Fire Destroys New York Tenement Houses Looters are Busy in the Burning Buildings.

NEW YORK Jan 2—A dozen persons were injured forty families were made homeless two thousand persons were driven temporarily from their homes fifty horses were roasted to death and property valued at $200 000 was destroyed today in the worst early morning fire New York has seen in many months

One big tenement house at 427 West Fifty-third street and a large boarding stable at 429 West Fifty third street were destroyed Seven tenement houses at 426-434 West Fifty-third street and 436 and 438 West Fifty-third street were badly damaged

Lack of adequate water pressure is said to have been largely responsible for the extent of the fire Had not one of the big fireboats which drew its water supply from the Hudson river come to the rescue the loss must have been much greater

One of the worst features of the fire was the tremendous crowd which gathered in the streets around the burning district and the attendant disorder and lawlessness So great was the crowd that all the police who had been called to the scene had difficulty in preserving anything like order in the streets, and for a time thieves were given almost a free hand to loot the burning buildings

Policemen who had detected six young men acting suspiciously in a house chased them over the roofs down to Tenth avenue, firing several shots at them but all succeeded in getting away

Another exciting incident came when a woman among the spectators screamed that three negroes had tried to rob her One negro was seen running away from her and a group of white men gave chase firing at the fugitive as he ran After a chase of several blocks two detectives joined the pursuers and they, too began to fire at the fleeing negro None of the shots reached the mark but the negro finally gave up and was hustled to a police station

M'CREA HEADS BIG SYSTEM

Chosen President of Pennsylvania Lines to Succeed Late A J. Cassatt

PHILADELPHIA Jan 2—James McCrea of Pittsburg first vice president of the Pennsylvania lines was today appointed president of the Pennsylvania Railroad Company by the directors of the corporation to succeed the late A J Cassatt

After the meeting of the board of directors Mr McCrea issued the following statement

The policy of the Pennsylvania Railroad does not depend upon any one man It continues unchanged from year to year It will be my purpose to promote as best I can the same progressive development which was conducted so successfully under President Cassatt and the presidents who preceded him

CULLIGAN AND CARROLL LIVE BUSINESS MEN

Will J Culligan deserves a great deal of credit for the work he did on the New Years eve celebration committee He had charge of the Mardi Gras feature of the celebration He was assisted by that prince of boosters Paul J Carroll who deserves all the success he is scoring in business Culligan and Carroll are two of Oakland's most active business men

CHEROKEE IS OUT FOR GOVERNORSHIP

TAHLEQUAH I T Jan 2—Captain Jack Ellis a Cherokee Indian has announced that he will be a Republican candidate for governor of the new State

For many years Captain Ellis was at the head of the Indian police force with headquarters in Muskogee During that time he formed a wide acquaintance all over the territory He retired from the Indian service when J P Schoondelt was Indian agent and since that time has been devoting his attention to his Indian allotments

Captain Ellis is delighted with the movement to colonize the full blood Cherokees in Mexico and has made several trips there to look into the matter representing a company which purposes to effect an exchange of the allotments of the full bloods in the Cherokee nation for land in Mexico

BRINGS $10,000 SUIT FOR LIBEL

Mrs Mitchell Says Embezzlement Charges Made Against Her Are False.

A libel suit for $10 000 damages was filed this morning by the attorneys for Mrs Mitchell administratrix of the estate of Edward W Mitchell deceased for alleged false and libelous statements said to have been made by Richard Mitchell in his petition to have her removed as administratrix of the estate of his brother The defendants statements in his petition which were filed at Grass Valley September 26 and which are said to have been so humiliating to Mrs Mitchell are contained in this paragraph which is said to be taken from the Grass Valley document

That your petitioner is informed and believes and therefore alleges the fact to be that said Mary Mitchell has embezzled and appropriated and converted to her own use all of said property other than said stock in the Contra Costa Water Company

Mrs Mitchell states that the charges made by the Executor of her husband's estate were false and criminal in intent and that he was well posted on the affairs of the estate which made his statements entirely unwarranted for She says that the Superior Court found the accusations to be untrue and that she did not embezzle any funds of her husband's estate

She says that the story of her brother-in-law's petition was circulated throughout Grass Valley in the daily papers played up with sensational head lines where she formerly resided and is well known also in this city where she now resides The grief and humiliation from the charges are claimed to have been intense for which she claims the $10 000 damages

MAN ATTACKED BY A MADDENED DEER

DURANT I T Jan 2—Atwood Risner has a large deer park southeast of here in which he keeps a number of deer The other day a party of surveyors locating a line for a railroad were surveying through this park When they left one of the surveyors fell behind the others and just as he was getting out a fence buck attacked him

The deer knocked the surveyor down and then kicked him The victim got up and started to run He reached a wire fence and just as he was climbing over it the deer attacked him again He became entangled in the wires and would have been killed by the maddened beast had not the other members of the party seen him

They rushed up and grabbed the deer by the horns and held him until their comrade was disentangled from the fence He was badly cut and bruised

Piedmont Floral and Seed Co.
Always have a fresh supply of choice cut flowers Funeral designs and bouquets promptly made Ring up phone Oakland 603 store 50 San Pablo ave

The shooting at Culpepper, Va., of William F. Bywaters by the brothers of Miss Viola Strothers after they had compelled him at the pistol's point, to marry the girl, has caused a sensation. In the picture at the top is shown the Strothers' home in Culpepper from the rear windows of which the two brothers fired the fatal shots. Bywaters had tried to escape through the window on the right and the dotted lines indicate his fall to the ground, from the roof of the porch. Below is a picture of the victim of the deadly aim of the Strother boys.

WAGE OFFER IS TABLED

Outlook for Prolonged Struggle in Mine Difficulty in Goldfield.

GOLDFIELD, Nev, Jan 2 — The Miners Union en masse met last evening and voted to lay on the table the mine operators proposition for a new schedule of wages This means that no further action will be taken until next meeting, Thursday evening

It is generally considered a death blow in the first skirmish It is said that neither side thought the proposition would be accepted as the offer is lower than the miners had before the strike began Why it was advanced is known only to those on the arbitration committees Public opinion has changed and believes the strike will be prolonged

The miners are quiet and apparently willing to wait The big operators find it agreeable to remain closed The leasers and small mine owners are becoming restless and threaten to start on a new schedule

Many miners are at work, scattered throughout the district The impression is that should the strike continue indefinitely it will ultimately affect only the few big mines belonging to the consolidated merger and its cohorts

PROMINENT OREGON REPUBLICAN DEAD

PORTLAND Ore Jan 2—Frank C Baker, chairman of the Republican state central committee and ex-State Printer, died today after a lingering illness Mr Baker was born in Washington county, Ore, in 1854

Cleanse the stomach and restore and tone it up by using Lash's Bitters

FORGET WHERE THEY RESIDE

Members of John Simkoo's Family Have Unpleasant Experience in New York.

NEW YORK, Jan 2—How many times should John Simkov kick himself? John Simkov wants to know

All because he thought himself ablebodied enough to save a nickel John got himself into a foolish scrape And every single policeman was called upon to handle it, because John felt contrained to proclaim it with a general alarm

Simkov lived at 71 Beaver street, Jamaica On that morning his furniture was packed for transportation to his new home, 636 East Fourteenth street, this borough.

Mrs Simkov and the little Simkovs—Charlie, 3 months old, Mary, 3 years William, 8, and Milk, 6, took a trolley ride They arrived finally at the Manhattan end of the Williamsburg Bridge, where the family got on a car for the new home—all but the leader John Simkov would walk and save a nickel

When Mrs Simkov left the car, the number of her new home simultaneously left her She floundered around Thirteenth street and First avenue, vainly tried to make the Italian population understand her Russian, and was finally housed for the night by some good unknown Samaritan.

In the morning she sailed back to Jamacia with her brood, where she relearned her new address and started back to New York

Simkov spent the day worrying the police, but there was a happy reunion last night. But the police who had been busily at work on the case are disgusted

CONSCIENCE HURT HIM FOR STRIKING WOMAN

WILMINGTON, Del, Jan. 2—Walking into the police station early this morning, a stylishly dressed young man who said his name was Charles Duke of New York, surrendered himself, saying he was wanted in New York for attacking a woman

Duke said he had been employed at the Gravesend race track, and later had taken a position as coachman in the family of Juliuo Bonnano, an interpreter in the child's court of Brooklyn Last Friday he quarreled with Mrs Bannano, according to his story, and struck her in the face, breaking her nose He then took her purse containing $36

He says he determined to go to New Orleans, but that his conscience troubled him, and he decided to stop off here and surrender. He says the Bannano family reside at 262 Eighty-sixth street Bay Ridge, L I The police do not take much stock in his story

STABS WIFE'S BROTHER FOR EMBRACING HER

POTTSVILLE, Pa, Jan 2—Because he dared to kiss his own sister, Nathan Prifon, of Palo Alto, was seriously stabbed today by her husband, Lebo Locci When Locci came suddenly into his home he found Prifon embracing his wife, he pulled out a knife, and almost entirely severed Prifon's right ear from his head

He also stabbed him a number of times on the body, and Prifon is now dangerously low at the Pottsville hospital Locci is a fugitive but before he went he tore up all his photographs, so that he could not be identified in other cities by his likeness

Two new colors in hat plumage that are finding great favor in feminine eyes are the bordeaux, which is a pretty shade of garnet, and an exquisite pale blue, which is called "ciel" An entire hat is sometimes built of one of these colors, but with the woman whose tastes are conventional a black hat with a touch of either meets with greater favor.

WHISKEY STOPS BOYS' SEARCH

Start Out on Hunt for a Child and End With Aching Heads.

NEW YORK, Jan 2—Three boys started out to hunt for a missing child last night and found enough whiskey to bring them up short in the West Sixty-enghth street station with aching heads and parched tongues

Henry Delarney, of 541 West Fifty-seventh street, met John Grendle, 9, and George Grendle, 10, both of 535 West Fifty-seventh street, at Tenth avenue and Sixtieth street and asked them to help him in a search for his five-year-old brother Willie.

A boy, known in the neighborhood as "Hot Air," appeared and asked the boys to "have some" from a flask They consumed the contents of two flasks, and "Hot Air" left them

They went to Central Park West, took a chicken from a passing wagon and had a lot of fun with it. Near Sixty-third street the chicken got away They chased it and their heads began to go around

They sat down on the steps of an apartment house, where they were found asleep by Policeman Finnegan

When Mrs Delarney arrived at the police station she told about her missing child. A boy had been found a short while before and he proved to be her "Willie."

The police are looking for "Hot Air"

Bayside White Lead covers more, costs less Bayside Mfg Co, Oakland and San Francisco

COUNCIL TO TAKE UP FRANCHISES

This evening the City Council will meet as a committee of the whole and will consider the granting of a franchise to construct and operate a belt line on Wood street in West Oakland, as well as other streets although a further continuance may be necessary

A conference was held yesterday at the office of City Attorney McElroy, at which legal representatives of the railway companies were present and legal difficulties were encountered to make it necessary to take further counsel and to delay a settlement

There were present at this conference City Attorney McElroy, representing the municipality, Charles E Snook, for the Western Pacific, Edward Engo for the San Francisco, Oakland and San Jose Railway company, Philip M. Walsh, for the Southern Pacific, and Frank A. Madison for the Santa Fe

All of these companies, with the exception of the Southern Pacific, have already asked for franchises along Wood street The Western Pacific, as part of a belt line about the city, the Santa Fe as an extension of its terminal farther south into Oakland, and the Key route as a line running into a fill planned and being made by the Realty Syndicate, its allied corporation, along the west shore of Oakland, that deep water may be reached and wharves built

BROWN'S BRONCHIAL TROCHES — FOR COUGHS AND COLDS

A most wonderful remedy for bronchial affections. Free from opium. In boxes only

PIEDMONT RINK
(Oakland Ave. and 24th St.)
Magnificent large floor, best skates, skilled attendants, every modern convenience
LADIES' NIGHT
Wednesday night, January 2, ladies free. Mile race, obstacle race grand march, special music.
POLO MATCH.
Friday night, Jan. 4, Piedmont vs. White's.
Sunday afternoon and evening, ladies free.

WIDOW SAYS SHE CAN PAY

Mrs. Francis Walker, Levied Upon by Merchants, Asserts Solvency.

JITTSBURG Jan 2 — Mrs. Francis Walker the pretty widow who has sued Peter F McCool for non-support and who in turn had her furniture levied upon by Pittsburg merchants declared that she would be able to pay her debts

She is indignant at the way she was served with the attachment at the hands of Deputy United States Marshal William Henry

The deputy marshal had tried in vain to serve the papers on the woman for several weeks He went to the Walker house finally and when he rang a woman put her head out of a second-story window and demanded to know what was wanted

Safe under cover of the porch below, Henry, in a shrill boyish voice announced that he had a telegram for Mrs Walker As soon as she opened the door Henry pushed his way in, and began to read the attachment.

Mrs Walker was furious and screamed 'But I am not Mrs Walker' I refuse to hear this!"

"Oh, I will serve the papers on you, and take the chance' said the deputy marshal, who has known Mrs. Walker by sight for several years

When he finished reading the writ levying on all the goods in the house for the $2000 debt Mrs Walker flew into a rage and acknowledged her identity

How dare you force your way into my home"' she screamed "This is an outrage I will pay that bill when I get ready. I have money or will have lots of it next week I'll have no trouble paying this or any other little bill that I may have contracted A bill of $2000 doesn't worry me in the least'

Mrs Walker declined to say from what source she expected to get the thousands of dollars with which to pay these "little bills"

GOOD REPRESENTATION OF RICHMOND MEN

About one hundred citizens of Richmond accepted the invitation of the local Merchants' exchange to attend the New Year's reception here Following is a list of those in Richmond to whom invitations were extended

Dr C L Abbott, F S Babcock, P. C. Campbell John Kenny, Mayor Girard, James Cruickshank, H H Turley, H. T Compton, Marshall Gregory, C G Harshner, F J. Moitoza J. E Moitoza, John Murry, John Roth, H Colmann, W H. Conn, J F. Prudy, S R. Curry, P. Dean J. H Deceker, L. V. Dimm, J H. Drew, J B Eakle, W S. Rheem E A Gowe, L Epstien, V. A. Fenner, H Fitzsimmons, Hughs Bros, S. T. Jenkins, C E Keefer, C. F King, C. A Lang, W. Lucas, John Matson, B McWhorter, J Morrison, J. S Moyle, John Q Block, M Carey, H. B. Kinney, Spirsch Bros, C. Sheeline, Fred Scheon, J B Semorile, H. Sherrenberg, Julius Steifvater, H. G. Stitt, D. Sugare, E M Tilden, M. W. Truitt, J. M L Villa, Lee D Windrem, Chas. Wonderlick, J. L. Kennon, F. Hull, Rev G T. Baker, Wm F. Stairley, H Scharen, H N Barney, Mr Robertson, G A. Follett J R. Nystrom, J. J. Davis, F. E Adams, Geo. F. Engles, W. B Carter, Dr C. R. Blake, W. E. Bartholomew. J L Bedwell, S D. Brasch, W C. Carter, S G Spagnoli, Charles M Concannon, Dr Cunningham, W L. Drake, C H. Robinson, I. M. Perrin, C B. Evans, W B. Trull, Dr Byron, P. Fogada, H. Hoover, Paul Glaiser, T J. Caron, E H. Harlow, Charles Ryan, A. F. Herstman, L S Higgins, G. A. Jackson, W. A. Jones, W G. Curry, E. Adams, Louis Adams, E. P La Selle, Jones and Atkinson, Otto L. Ludwig, John Martin, F Meyers, Standfield Bros., F Marcello, H. L Penry, Troy Laundry Co, J. W. Williams, Pillows Bros, F Roads, H. A. Watrous, W E Carter, Dr C. L. Riley, E G. Monterichard, R. Nelsie, E. B. Smallwood, L. H Schrader, W. Brown, G. C. Walker, H. E Wyatt, Curley and Nystrom, T. A. Oakes, Mr Ferguson, T. Marron, J F. Weaver, Mr. Rogers, J. Iverson, H Slater, Chas. Walker, G W. Schwartz, Otto A. Paulson, Martin Kelly, Thos Brown.

ENGAGEMENT OF BAIN L. CAMPBELL

The engagement of Bain L Campbell, an Oaklander connected with the consular service at Antwerp, Belgium, to Miss Winifred Edward, youngest daughter of Mr. and Mrs. Andrew W. Edward of Antwerp, Belgium, has been announced. Mr. Edward is manager of the British and Continental Chipping Company of London and Antwerp.

Baby Cribs

$3.25 UP. $3.25 UP.

THIS ONE $9.50

Two feet six inches wide by four feet six inches long. Has drop sides. One inch posts rigidly and closely filled. Gracefully designed. Furnished with good spring and easy running casters. Priced at $9.50. We have a fine assortment of Baby Cribs at reasonable prices.

The Store That Guarantees Satisfaction.

Phone Oakland 1101

CASH OR CREDIT
BRALEY-GROTE FURNITURE CO
COMPLETE HOUSE FURNISHERS
Broadway
Next to Postoffice.

Not a One-Piece Eyeglass

The Kryptok (bidden eye) lens is not a one-piece lens but it is a combination of different lenses into a single lens

These different lenses possess different properties which in the Kryptok are combined to give mellower, clearer vision than is possible in any other glass of this character.

Reading vision and distant vision are secured in the one glass which, of course, has no lines across it or pieces patched on.

Eyes examined free

CHINN-BERETTA FACTORY ON PREMISES OPTICAL COMPANY
466 Thirteenth Street
Bet. Broadway and Washington
Oakland
San Francisco, Stockton, Sacramento, Fresno.

BOYS QUARREL—ONE SHOT IN THE EYE

As a result of a boyish quarrel, little Jacob Springer fired a shot from his airgun at a playmate, Joseph Goldberg, several days ago, and a warrant has now been issued for the lad's arrest on a charge of assault to do great bodily injury

Young Goldberg who was painfully injured the shot going into his eye, appeared before Prosecuting Attorney Ward P Leach this morning and swore to the warrant against Springer

"My Cake Is Dough."
Did not use Sperry's Flour

LIBRARY CLOSED TOMORROW

The Oakland Free Library will be closed tomorrow because of cleaning day.

ABSOLUTE SECURITY.

Genuine Carter's Little Liver Pills.

Must Bear Signature of
Brent Good
See Fac-Simile Wrapper Below.

Very small and as easy to take as sugar.
CARTER'S LITTLE LIVER PILLS.
FOR HEADACHE. FOR DIZZINESS. FOR BILIOUSNESS. FOR TORPID LIVER. FOR CONSTIPATION. FOR SALLOW SKIN. FOR THE COMPLEXION
Price 25 Cents. Purely Vegetable.
CURE SICK HEADACHE.

Oakland's Most Popular Store.
ABRAHAMSONS
S E COR THIRTEENTH AND WASHINGTON

A Special Sale Every Day in January

Every Day Specials
CURTAINS and BLANKETS
Each Price a Hummer

Each day this establishment will give special prices from its many departments. Today it is Curtains and Blankets. It is at these sales we will bring you here—legitimate specials—not mere use of the word special—but cutting in prices and giving you first-class, merchandise. Attend our Blanket and Curtain Sale. SEE OUR WINDOWS.

50 pair White Irish Point Curtains, legitimate prices from $3 50 to $5 00 pair Sale price — pair 2.50

100 pair of one-pair lots of real lace, Arabian net, Nottingham and ruffled Curtains at one-third actual value

Special prices on lace Bed Sets of which we have a large variety in white and Arab

20 pair white wool Blankets, full size blanket with red, pink, or blue borders — pair. Our $5 00 5.00

150 White Marseilles Spreads, size 68x83, legitimate value, $2 00 ..... 1.55

12 pair white Irish Point Curtains, legitimate value $1 75 Sale price—pair 1.35

6 dozen German Linen Covers, in red, green, or blue size 36x36, legitimate value 60c Sale price 35c